

12/22/86

2,100'

RONNIE G. & ROGER L. GRIFFIN
GARY D. DAWSON SR.
54.5 Ac.

LATITUDE 39° 22' 30"

JAMES BERNARD KIRKWOOD JR.
SYLVIA LOUGH
108 Ac.

JACK OAK

EXISTING WELL
ELEV. 910'

IRAS WILSON HEIRS
72.5 Ac.

DONALD LEE & VICKI L. UNDERWOOD
8 Ac.

EMERY P., RALPH, PHILLIP, & GEORGE UNDERWOOD
128.75 Ac.

318
263

(+) DENOTES LOCATION OF WELL ON UNITED STATES TOPOGRAPHIC MAPS

FILE NO. _____
DRAWING NO. _____
SCALE 1" = 500'
MINIMUM DEGREE OF ACCURACY 1 PART IN 200'
PROVEN SOURCE OF ELEVATION BM SOUTH OF LOCATION, ELEV. 951'

I THE UNDERSIGNED, HEREBY CERTIFY THAT THIS PLAT IS CORRECT TO THE BEST OF MY KNOWLEDGE AND BELIEF AND SHOWS ALL THE INFORMATION REQUIRED BY LAW AND THE REGULATIONS ISSUED AND PRESCRIBED BY THE DEPARTMENT OF MINES.
(SIGNED) Cecil R. Main
R.P.E. _____ L.L.S. 711

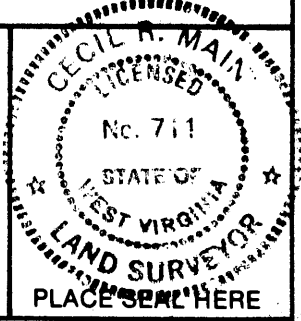

STATE OF WEST VIRGINIA
DEPARTMENT OF MINES
OIL AND GAS DIVISION



DATE DECEMBER 18, 1986
OPERATOR'S WELL NO. WILSON #1
API WELL NO. _____

WELL TYPE: OIL _____ GAS LIQUID INJECTION _____ WASTE DISPOSAL _____
(IF "GAS,") PRODUCTION STORAGE _____ DEEP _____ SHALLOW

LOCATION: ELEVATION 910' WATER SHED BIG RUN OF MIDDLE ISLAND CREEK
DISTRICT CENTERVILLE COUNTY TYLER

QUADRANGLE PENNSBORO 7.5' W1a
SURFACE OWNER IRAS WILSON HEIRS ACREAGE 72 1/2
OIL & GAS ROYALTY OWNER IRAS WILSON HEIRS LEASE ACREAGE 72 1/2

LEASE NO. _____
PROPOSED WORK: DRILL _____ CONVERT _____ DRILL DEEPER REDRILL _____ FRACTURE OR STIMULATE _____ PLUG OFF OLD FORMATION _____ PERFORATE NEW FORMATION OTHER PHYSICAL CHANGE IN WELL (SPECIFY) _____

PLUG AND ABANDON _____ CLEAN OUT AND REPLUG _____
TARGET FORMATION BENSON ESTIMATED DEPTH 4905'
WELL OPERATOR APPALACHIAN ENERGY DEVELOPMENT, INC. DESIGNATED AGENT GEORGE WILLIAMS
ADDRESS P.O. BOX 902 397 ADDRESS P.O. BOX 902
BELINGTON, W. Va. BELINGTON, W. Va.

COUNTY NAME TYLER
PERMIT 1166-D-F

FORM IV-6 (8-78)
H.T. HALL

12/22/86

39 25 | 2,100'

RONNIE G. & ROGER L. GRIFFIN
GARY D. DAWSON SR.
54.5 Ac.

LATITUDE 39° 22' 30"

JAMES BERNARD KIRKWOOD JR.
SYLVIA LOUGH
108 Ac.

NORTH

LONGITUDE 80° 52' 30"

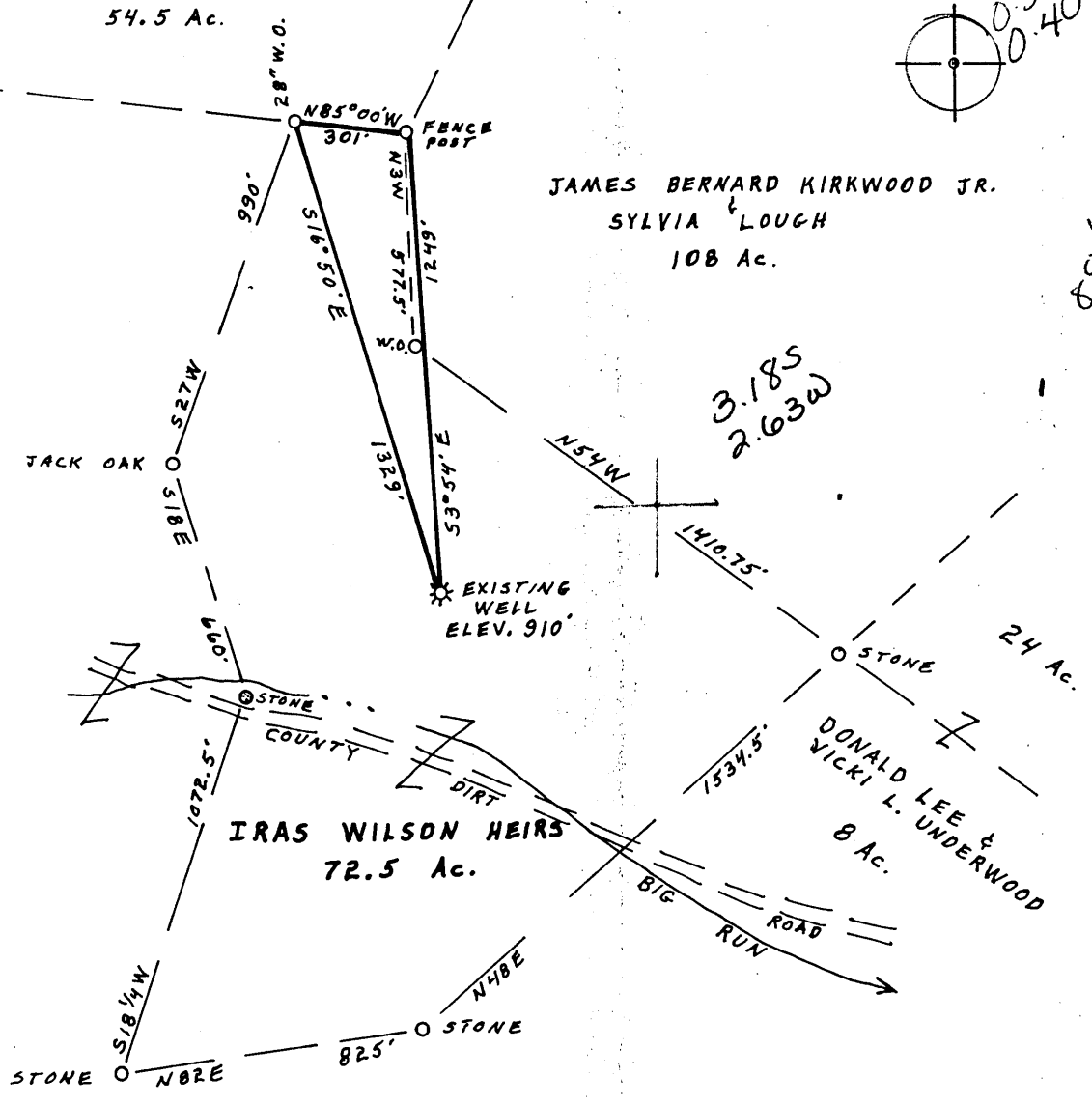

EMERY P., RALPH, PHILLIP, & GEORGE UNDERWOOD
128.75 Ac.

(+) DENOTES LOCATION OF WELL ON UNITED STATES TOPOGRAPHIC MAPS

FILE NO. _____
DRAWING NO. _____
SCALE 1" = 500'
MINIMUM DEGREE OF ACCURACY 1 PART IN 200'
PROVEN SOURCE OF ELEVATION BM SOUTH OF LOCATION, ELEV. 951'

I THE UNDERSIGNED, HEREBY CERTIFY THAT THIS PLAT IS CORRECT TO THE BEST OF MY KNOWLEDGE AND BELIEF AND SHOWS ALL THE INFORMATION REQUIRED BY LAW AND THE REGULATIONS ISSUED AND PRESCRIBED BY THE DEPARTMENT OF MINES.
(SIGNED) Cecil R. Main
R.P.E. _____ L.L.S. 711

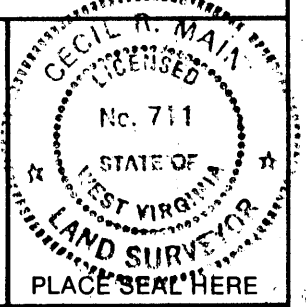

STATE OF WEST VIRGINIA
DEPARTMENT OF MINES
OIL AND GAS DIVISION



DATE DECEMBER 18, 1986
OPERATOR'S WELL NO. WILSON #1
API WELL NO. 47-095-1166-D
STATE COUNTY PERMIT

WELL TYPE: OIL ___ GAS X LIQUID INJECTION ___ WASTE DISPOSAL ___
(IF "GAS,") PRODUCTION ___ STORAGE X DEEP ___ SHALLOW X
LOCATION: ELEVATION 910' WATERSHED BIG RUN OF MIDDLE ISLAND CREEK
DISTRICT CENTERVILLE 1 COUNTY TYLER
QUADRANGLE PENNSBORO 7.5' 539 133 CS West Union
SURFACE OWNER IRAS WILSON HEIRS ACREAGE 72 1/2
OIL & GAS ROYALTY OWNER IRAS WILSON HEIRS LEASE ACREAGE 72 1/2
LEASE NO. _____

PROPOSED WORK: DRILL ___ CONVERT ___ DRILL DEEPER X REDRILL ___ FRACTURE OR STIMULATE ___ PLUG OFF OLD FORMATION ___ PERFORATE NEW FORMATION X OTHER PHYSICAL CHANGE IN WELL (SPECIFY) _____

PLUG AND ABANDON ___ CLEAN OUT AND REPLUG ___
TARGET FORMATION BENSON ESTIMATED DEPTH 4905'
WELL OPERATOR APPALACHIAN ENERGY DEVELOPMENT, INC. DESIGNATED AGENT GEORGE WILLIAMS
ADDRESS P.O. BOX 902 397 ADDRESS P.O. BOX 902
BELINGTON, W. Va. BELINGTON, W. Va.

DEC 23 1986

b-b Wilbur (92)

FORM IV-6 (8-78)

COUNTY NAME PERMIT

State of West Virginia
Division of Environmental Protection
Section of Oil and Gas

SEP 11 1995

Well Operator's Report of Well Work

Farm name: CAMPBELL, MARY KAY Operator Well No.: WILSON HEIRS #1

LOCATION: Elevation: 910.00 Quadrangle: PENNSBORO

District: CENTERVILLE County: TYLER
Latitude: 1575 Feet South of 39 Deg. 22Min. 30 Sec.
Longitude 2100 Feet West of 80 Deg. 52 Min. 30 Sec.

Company: APPALACHIAN ENERGY DEVELO
ROUTE 2, BOX 499
GRAFTON, WV 26354-0499

Agent: GEORGE WILLIAMS

Inspector: MIKE UNDERWOOD
Permit Issued: 01/10/94
Well work Commenced: 02-4-94
Well work Completed: 02-5-94
Verbal Plugging
Permission granted on:
Rotary N/A Cable _____ Rig
Total Depth (feet) 2860
Fresh water depths (ft) _____
N/A
Salt water depths (ft) _____
N/A
Is coal being mined in area (Y/N)? N
Coal Depths (ft): _____

Casing & Tubing Size	Used in Drilling	Left in Well	Cement Fill Up Cu. Ft.
5 1/2	2068	2068	cts
2 7/8	5020	4986	235 sks

OPEN FLOW DATA

Producing formation Gordon Pay zone depth (ft) 2635
 Gas: Initial open flow smell MCF/d Oil: Initial open flow 0 Bbl/d
 Final open flow 646 MCF/d Final open flow 0 Bbl/d
 Time of open flow between initial and final tests 4 Hours
 Static rock Pressure 375# psig (surface pressure) after 48 Hours

Second producing formation _____ Pay zone depth (ft) _____
 Gas: Initial open flow _____ MCF/d Oil: Initial open flow _____ Bbl/d
 Final open flow _____ MCF/d Final open flow _____ Bbl/d
 Time of open flow between initial and final tests _____ Hours
 Static rock Pressure _____ psig (surface pressure) after _____ Hours

NOTE: ON BACK OF THIS FORM PUT THE FOLLOWING: 1). DETAILS OF PERFORATED INTERVALS, FRACTURING OR STIMULATING, PHYSICAL CHANGE, ETC. 2). THE WELL LOG WHICH IS A SYSTEMATIC DETAILED GEOLOGICAL RECORD OF ALL FORMATIONS, INCLUDING COAL ENCOUNTERED BY THE WELLBORE.

For: APPALACHIAN ENERGY DEVELOPMENT, INC.

By: George Williams
Date: 11/12/95

Perforate Gordon from 2634 - 2638 with 12 holes

Frack with 50 sks 80/100, 300 sks 20/40, 27,500 scf N2, 500 gal acid

395 bbls sand laden fluid

See original OG-10 for drillers log



[Faint, illegible text, likely bleed-through from the reverse side of the page]



RECEIVED
FEB 13 1987

State of West Virginia
DEPARTMENT OF ENERGY
Oil and Gas Division

Date 1-11-87
Operator's _____
Well No. # 1
Farm Wilson Heirs
API No. 47 - 095 - 1166-D

DIVISION OF OIL & GAS
DEPARTMENT OF ENERGY
WELL OPERATOR'S REPORT
OF

DRILLING, FRACTURING AND/OR STIMULATING, OR PHYSICAL CHANGE

WELL TYPE: Oil ___ / Gas xx / Liquid Injection ___ / Waste Disposal ___ /
(If "Gas," Production xx / Underground Storage ___ / Deep ___ / Shallow xx /)

LOCATION: Elevation: 910' Watershed Big Run of Middle Island Creek
District: Centerville County Tyler Quadrangle Pennsboro

COMPANY Appalachian Energy Development, Inc.
ADDRESS PO Box 902, Belington, WV 26250
DESIGNATED AGENT George Williams
ADDRESS PO Box 902, Belington, WV 26250
SURFACE OWNER Ralph J. Underwood
ADDRESS St.1, B 177, Pennsboro, WV 26415
MINERAL RIGHTS OWNER _____
ADDRESS _____
OIL AND GAS INSPECTOR FOR THIS WORK _____
Robert Lowther ADDRESS Middlebourne, WV
PERMIT ISSUED 12-22-86
DRILLING COMMENCED 12-23-86
DRILLING COMPLETED 1-11-87
IF APPLICABLE: PLUGGING OF DRY HOLE ON CONTINUOUS PROGRESSION FROM DRILLING OR REWORKING. VERBAL PERMISSION OBTAINED
CN NA

Casing & Tubing	Used in Drilling	Left in Well	Cement fill up Cu. ft.
Size 20-16 Cond.			
18-10" 3/4"	396'	396'	
9 5/8			
8 5/8	1118'	1118'	
7			
5 xxx 3/16"	1852'	1852'	70 sks.
4 1/2			
3			
2 7/8"		4986'	235 sks.
Liners used			

GEOLOGICAL TARGET FORMATION Benson Depth 4919' feet
Depth of completed well 4950' feet Rotary xxx / Cable Tools _____
Water strata depth: Fresh None Reported feet; Salt None Reported feet
Coal seam depths: No Record Is coal being mined in the area? No

OPEN FLOW DATA

Producing formation Combination Benson/Riley Pay zone depth 4509'/4919' feet
Gas: Initial open flow 0 Mcf/d Oil: Initial open flow 0 Bbl/d
Final open flow (689,000) Mcf/d Final open flow 0 Bbl/d
Time of open flow between initial and final tests 4 hours
Static rock pressure 1575 psig (surface measurement) after 48 hours shut in
(If applicable due to multiple completion--)
Second producing formation _____ Pay zone depth _____ feet
Gas: Initial open flow _____ Mcf/d Oil: Initial open flow _____ Bbl/d
Final open flow _____ Mcf/d Oil: Final open flow _____ Bbl/d
Time of open flow between initial and final tests _____ hours
Static rock pressure _____ psig (surface measurement) after _____ hours shut in

DETAILS OF PERFORATED INTERVALS, FRACTURING OR STIMULATING, PHYSICAL CHANGE, ETC.

PERFORATING - Superior Wireline 1-27-87

Benson 4876-4919' 20 holes
 Riley 4509-4558' 14 holes

Avg. pressure 3700 # Avg. rate 14 BPM
 Avg. pressure 3300 # Avg. rate 16 BPM

FRACTURING - Halliburton Services 1-28-87

1st. Stage 10,000 # 20/40 sand 5,000 # 80/100 sand
 2nd. Stage 25,000 # 20/40 sand 5,000 # 80/100 sand

WELL LOG

FORMATION	COLOR	HARD OR SOFT	TOP FEET	BOTTOM FEET	REMARKS Including indication of all fresh and salt water, coal, oil and gas
Shale			2038'	2621'	
Gordon			2621'	2644'	
Shale			2644'	4494'	
Riley			4494'	4547'	
Shale			4547'	4860'	
Benson			4860'	4868'	
Shale			4868'	5016'	
T.D.				5016'	

018 10 1987
 2978

RECEIVED
 FEB 13 1987
 DIVISION OF OIL & GAS
 DEPARTMENT OF ENERGY

(Attach separate sheets as necessary)

Appalachian Energy Development, Inc.
 Well Operator
 By: *George R. Williams* President
 Date: February 1987

Note: Regulation 2.02(i) provides as follows:
 "The term 'log' or 'well log' shall mean a systematic detailed geological record of all formations, including coal, encountered in the drilling of a well."

FEB 18 1987

RECEIVED

095-1166 - F

Issued 01/10/94

Page of

Expires 01/11/96

FORM WW-2B JAN 06 94

STATE OF WEST VIRGINIA DEPARTMENT OF ENERGY, DIVISION OF OIL AND GAS WELL WORK PERMIT APPLICATION

Office of

0397

2325 (1) 53

- 1) Well Operator: Appalachian Energy Development Inc.
2) Operator's Well Number: Wilson Heirs #1
3) Elevation: 910
4) Well type: (a) Oil / or Gas XX
(b) If Gas: Production XX / Underground Storage / Deep / Shallow XX
5) Proposed Target Formation(s): Gordon 419
6) Proposed Total Depth: feet
7) Approximate fresh water strata depths: N/A
8) Approximate salt water depths: N/A
9) Approximate coal seam depths: N/A
10) Does land contain coal seams tributary to active mine? Yes / No
11) Proposed Well Work: Set frac plug and stimulate
12) Set temporary plug frac Gordon remove plug & complete well original production from Benson & Riley CASING AND TUBING PROGRAM

Table with columns: TYPE, SPECIFICATIONS, FOOTAGE INTERVALS, CEMENT. Rows include Conductor, Fresh Water, Coal, Intermediate, Production, Tubing, Liners.

PACKERS : Kind Please show cement records for 10 3/4" & 8 5/8" on frac completion Sizes Depths set

For Division of Oil and Gas Use Only

Fee(s) paid: Well Work Permit Reclamation Fund WPCP Plat WW-9 WW-2B Bond CD Blanket Agent

18593

Handwritten initials and numbers

JAN 06 94
Permitting
Office of Oil & Gas

- 1) Date: !@ 12-5-93
- 2) Operator's well number
Wilson Heirs #1
- 3) API Well No: 47 - 0095 - 1166D
State - County - Permit

STATE OF WEST VIRGINIA
DEPARTMENT OF ENERGY, DIVISION OF OIL AND GAS

NOTICE AND APPLICATION FOR A WELL WORK PERMIT

- 4) Surface Owner(s) to be served:
 - (a) Name Mary Kay Campbell
Address 48-769 Lakeview Circle
East Liverpool Ohio
 - (b) Name _____
Address _____
 - (c) Name _____
Address _____
- 5) (a) Coal Operator:
 - Name _____
Address _____
 - (b) Coal Owner(s) with Declaration
Name _____
Address _____
 - (c) Coal Lessee with Declaration
Name _____
Address _____
- 6) Inspector Mike Underwood
Address _____
Salem WV
Telephone (304)-782-1043

TO THE PERSON(S) NAMED ABOVE TAKE NOTICE THAT:

Included is the lease or leases or other continuing contract or contracts by which I hold the right to extract oil and gas OR
 Included is the information required by Chapter 22B, Article 1, Section 8(d) of the Code of West Virginia (see page 2)

I certify that as required under Chapter 22B of the West Virginia Code I have served copies of this notice and application, a location plat, and accompanying documents pages 1 through ___ on the above named parties, by:

- Personal Service (Affidavit attached)
- Certified Mail (Postmarked postal receipt attached)
- Publication (Notice of Publication attached)

I have read and understand Chapter 22B and 38 CSR 11-18, and I agree to the terms and conditions of any permit issued under this application. I certify under penalty of law that I have personally examined and am familiar with the information submitted on this application form and all attachments, and that based on my inquiry of those individuals immediately responsible for obtaining the information, I believe that the information is true, accurate, and complete.

I am aware that there are significant penalties for submitting false information, including the possibility of fine and imprisonment.

Well Operator Appalachian Energy Dev. Inc.
By: George Williams
Its: President
Address [Signature]
Grafton WV
Telephone 304-265-4147

Subscribed and sworn before me this 1st day of January, 1994

[Signature] Notary Public
My commission expires 11/12/2000



1) Date: December, 19 86
 2) Operator's Well No. Wilson Heirs # 1
 3) API Well No. 47 -095-1166-D
 State County Permit

RECEIVED
 DEC 22 1986

STATE OF WEST VIRGINIA
 DEPARTMENT OF ENERGY, OIL AND GAS DIVISION
 DIVISION OF OIL & GAS DEPARTMENT OF ENERGY
APPLICATION FOR A WELL WORK PERMIT

- 4) WELL TYPE: A Oil / Gas /
 B (If "Gas", Production / Undergrnd storage / Deep / Shallow)
- 5) LOCATION: Elevation: 910' / 397' Watershed: Big Run of Middle Island Creek
 District: Centerville 7 County: Tyler 045 Quadrangle: Pennsboro 7.5' 538
- 6) WELL OPERATOR Appalachian Energy Development, Inc. CODE: 2325 7) DESIGNATED AGENT George Williams
 Address P.O. Box 902, Belington, WV 26250 Address P.O. Box 902, Belington, WV 26250
- 8) OIL & GAS INSPECTOR TO BE NOTIFIED Name Robert Lowther 9) DRILLING CONTRACTOR: Name Clouser Well Services
 Address General Delivery, Middlebourne, WV 26149 Address P.O. Box 1366, Clarksburg, WV 26301
- 10) PROPOSED WELL WORK: Drill / Drill deeper / Redrill / Stimulate
 Plug off old formation / Perforate new formation
 Other physical change in well (specify) Benson 435
- 11) GEOLOGICAL TARGET FORMATION, Benson 435
- 12) Estimated depth of completed well, 5,000' feet
- 13) Approximate trata depths: Fresh, NA feet; salt, NA feet.
- 14) Approximate coal seam depths: Is coal being mined in the area? Yes / No
- 15) CASING AND TUBING PROGRAM

CASING OR TUBING TYPE	Size	SPECIFICATIONS			FOOTAGE INTERVALS		CEMENT FILL-UP OR SACKS (Cubic feet)	PACKERS
		Grade	Weight per ft.	New	Used	For drilling		
Conductor	10 3/4					396'		Kinds
Fresh water	8 5/8					1118'		
Coal								Sizes
Intermediate	5 3/16					1852'		
Production								Depths set
Tubing	2 7/8			5,000'			5,000'	1,000'
Liners								Perforations: Top Bottom

OFFICE USE ONLY
 DRILLING PERMIT

Permit number 47-095-1166-D Date December 22, 19 86

This permit covering the well operator and well location shown below is evidence of permission granted to drill in accordance with the pertinent legal requirements subject to the conditions contained herein and on the reverse hereof. Notification must be given to the District Oil and Gas Inspector. (Refer to No. 8) Prior to the construction of roads, locations and pits for any permitted work. In addition, the well operator or his contractor shall notify the proper district oil and gas inspector 24 hours before actual permitted work has commenced.)

The permitted work is as described in the Notice and Application, plat, and reclamation plan, subject to any modifications and conditions specified on the reverse hereof.

Permit expires December 22, 1988 unless well work is commenced prior to that date and prosecuted with due diligence.

Bond:	Agent:	Plat:	Casing	Fee	WPGP	SEE	Other
	<u>T.B.</u>	<u>AS</u>	<u>AS</u>	<u>394</u> <u>162</u>	<u>AS</u>	<u>AS</u>	

NOTE: Keep one copy of this permit posted at the drilling location.
 Director [Signature] Division of Oil and Gas File

See the reverse side of the APPLICANT'S COPY for instructions to the well operator.