

5/16/78

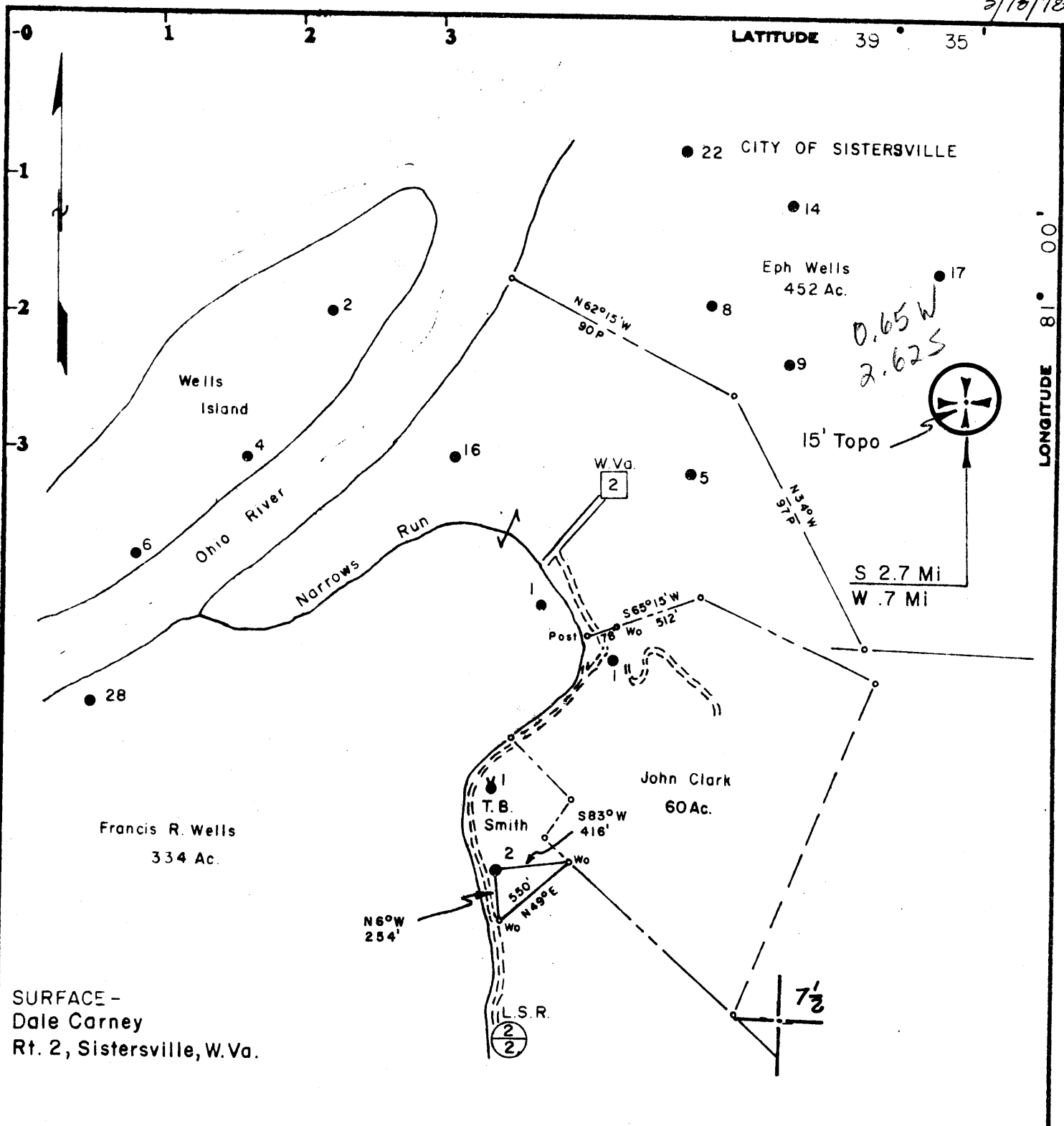

SURFACE - Dale Carney
Rt. 2, Sistersville, W. Va.

Minimum Error of Closure 1 in 200

Source of Elevation PENNZOIL Company records

Fracture
New Location
Drill Deeper
Abandonment 5/16/78

I, the undersigned, hereby certify that this map is correct to the best of my knowledge and belief and shows all the information required by paragraph 6 of the rules and regulations of the oil and gas section of the mining laws of West Virginia.

Signed *Curtis A. Lucas*

Map No. N55 Squares: N 7 S E W 21

Company	PENNZOIL COMPANY		
Address	P. O. Box 1588, Parkersburg, W. Va. 26101		
Farm	T. B. SMITH		
Tract	Acres 50	Lease No.	30-50
Well (Farm) No.	2	Serial No.	
Elevation (Spirit Level)	808.00		
Quadrangle	New Matamoras 15', 7 1/2' SE		
County	Tyler	District	Lincoln
Surveyor	CURTIS A. LUCAS		
Surveyor's Registration No.	275		
File No.	1671	Drawing No.	
Date	5-12-78	Scale	1" = 800'

STATE OF WEST VIRGINIA
DEPARTMENT OF MINES
OIL AND GAS DIVISION
CHARLESTON
plugged 1978
WELL LOCATION MAP
FILE NO. TYL-980-A
now 4095 1188
+ Denotes location of well on United States Topographic Maps, scale 1 to 62,500, latitude and longitude lines being represented by border lines as shown.
JUN 1 1978
- Denotes one inch spaces on border line of original tracing.
47-095

BRUNING 44-131 27198