

Janie 5/18/89

LATITUDE 39° 30' 00"

NORTH

LONGITUDE 81° 05' 00"

12350'

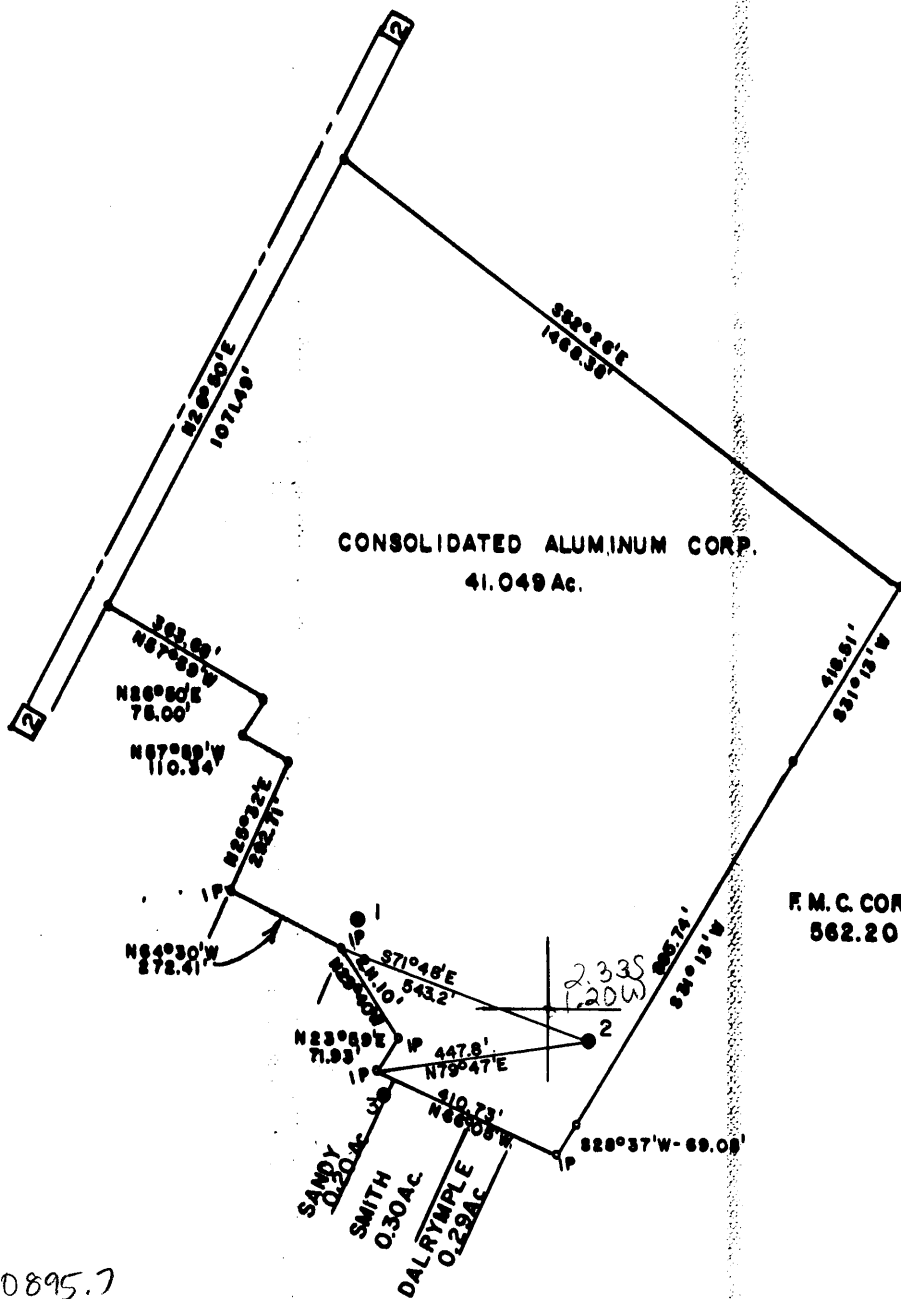

UTME 490895.7
UTMN 4368300.5

FILE NO. _____
MAP _____ SQS _____
SCALE 1" = 400
MINIMUM DEGREE OF ACCURACY 1 in 200
PROVEN SOURCE OF ELEVATION CONSOLIDATED ALUM. CORP. BM ELEV 642.31

I, THE UNDERSIGNED, HEREBY CERTIFY THAT THIS PLAT IS CORRECT TO THE BEST OF MY KNOWLEDGE AND BELIEF AND SHOWS ALL THE INFORMATION REQUIRED BY LAW AND THE REGULATIONS ISSUED AND PRESCRIBED BY THE DEPARTMENT OF MINES.

(SIGNED) Curtis A. Lucas
CURTIS A. LUCAS LLS 276

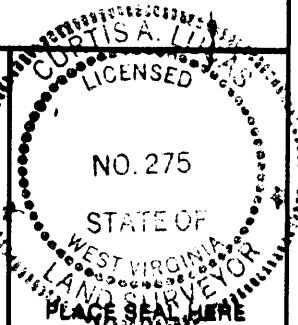

STATE OF WEST VIRGINIA
DEPARTMENT OF MINES
OIL AND GAS DIVISION



DATE JANUARY 30, 19 89
FARM CONSOLIDATED ALUM NO. 2
API WELL NO.

47 - 095 - 1259-P
STATE COUNTY PERMIT

(+) DENOTES LOCATION OF WELL ON UNITED STATES TOPOGRAPHIC MAPS
WELL TYPE: OIL GAS _____ LIQUID INJECTION _____ WASTE DISPOSAL _____
(IF "GAS,") PRODUCTION _____ STORAGE _____ DEEP _____ SHALLOW _____
LOCATION: ELEVATION 639.7 WATER SHED BEN'S RUN
DISTRICT UNION COUNTY TYLER
QUADRANGLE BEN'S RUN St Marys ne

SURFACE OWNER CONSOLIDATED ALUMINUM CORP. ACREAGE 41.049
OIL & GAS ROYALTY OWNER CONSOLIDATED ALUMINUM CORP. LEASE ACREAGE 41.049

PROPOSED WORK: DRILL _____ CONVERT _____ DRILL DEEPER _____ REDRILL _____ FRACTURE OR STIMULATE _____ PLUG OFF OLD FORMATION _____ PERFORATE NEW FORMATION _____ OTHER PHYSICAL CHANGE IN WELL (SPECIFY) _____

PLUG AND ABANDON CLEAN OUT AND REPLUG _____

TARGET FORMATION _____ ESTIMATED DEPTH _____
WELL-OPERATOR JA & M OIL & GAS CO DESIGNATED AGENT LYLDE MARTYN
ADDRESS P O BOX 7 JACKSONBURG WV 26377 ADDRESS P O BOX 7 JACKSONBURG WV 26377

MAY 22 1989

FORM IV-6 (8-78) H. T. HALL

STATE OF WEST VIRGINIA
DEPARTMENT OF ENERGY
DIVISION OF OIL AND GAS

AFFIDAVIT OF PLUGGING AND FILLING WELL

AFFIDAVITE SHOULD BE IN TRIPLICATE, one copy mailed to the Division, one copy to be retained by the Well Operator and the third copy (and extra copies if required) should be mailed to each coal operator at their respective addresses.

Farm name: CONSOLIDATED ALUMINUM Operator Well No.: 2

LOCATION: Elevation: Quadrangle:
District: UNION County: TYLER
Latitude: Feet South of Deg. Min. Sec.
Longitude: Feet West of Deg. Min. Sec.

Well Type: OIL _____ GAS _____

Company: J&M Oil & Gas Co
Jacksonburg
WVA 26377

Coal Operator or Owner _____

Agent: Lydia Martyn
Inspector: _____
Permit Issued: 12/12/88

Coal Operator or Owner _____

RECEIVED
Department of Energy
MAY 15 89
Office of Director
Oil and Gas Division

AFFIDAVIT

STATE OF WEST VIRGINIA,
County of Wetzel ss:

Scott Linn and Sam J Van Dine being first duly sworn according to law depose and say that they are experienced in the work of plugging and filling oil and gas wells and were employed by J&M Oil & Gas Co, well operator, and participated in the work of plugging and filling the above well, that said work was commenced on the 28th day of March, 1989, and that the well was plugged and filled in the following manner:

TYPE	FROM	TO	PIPE REMOVED	LEFT
Ran 2" tubing - 1000ft	Top hole to	surface	289' 6 1/2"	
Cement	1000ft	800ft		
Hel	800ft	400ft		
Cement	400	surface		

Description of monument: 1/4" Plate welded to casing 2ft. under ground.

and that the work of plugging and filling said well was completed on the 12 day of April, 1989.

And further deponents saith not.

Sam J Van Dine Scott Linn

Sworn and subscribe before me this 14th day of April, 1988

My commission expires: July 27, 1994

Pauline A. Arnold
Notary Public

MAY 26 1989