

Janie 5/18/89

6300'

LATITUDE 39° 30' 00"

NORTH

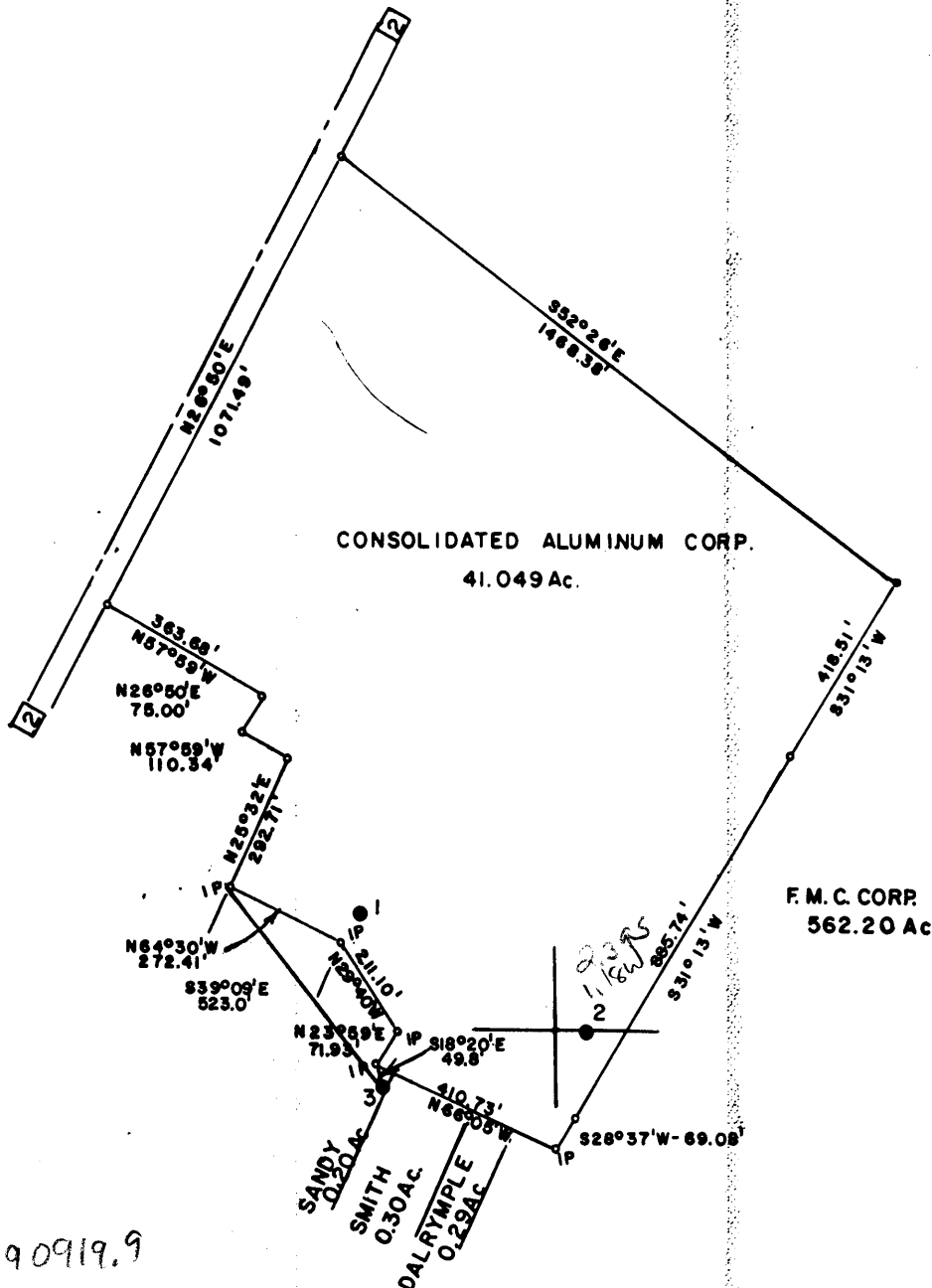

LONGITUDE 81° 05' 00"

12650

UTME 490919.9
UTMN 4368207.5

FILE NO. _____
MAP _____ sqs _____
SCALE 1" = 400'
MINIMUM DEGREE OF ACCURACY 1 in 200
PROVEN SOURCE OF ELEVATION CONSOLIDATED ALUM.
CORP. BM ELEV 642.31

I, THE UNDERSIGNED, HEREBY CERTIFY THAT THIS PLAT IS CORRECT TO THE BEST OF MY KNOWLEDGE AND BELIEF AND SHOWS ALL THE INFORMATION REQUIRED BY LAW AND THE REGULATIONS ISSUED AND PRESCRIBED BY THE DEPARTMENT OF MINES.

(SIGNED) Curtis A. Lucas
CURTIS A. LUCAS LLS 275

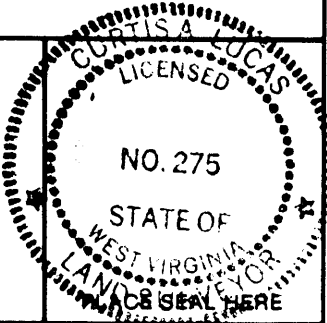

STATE OF WEST VIRGINIA
DEPARTMENT OF MINES
OIL AND GAS DIVISION



DATE JANUARY 30, 19 89
FARM SANDY NO. 3
API WELL NO.

47 - 095 - 1260 - P
STATE COUNTY PERMIT

(+) DENOTES LOCATION OF WELL ON UNITED STATES TOPOGRAPHIC MAPS
WELL TYPE: OIL GAS _____ LIQUID INJECTION _____ WASTE DISPOSAL _____
(IF "GAS,") PRODUCTION _____ STORAGE _____ DEEP _____ SHALLOW _____
LOCATION: ELEVATION 644.9 WATER SHED BEN'S RUN
DISTRICT UNION COUNTY TYLER
QUADRANGLE BEN'S RUN St Marys NC
SURFACE OWNER HARVEY M. SANDY ACREAGE 0.20
OIL & GAS ROYALTY OWNER HARVEY M. SANDY LEASE ACREAGE 0.20

PROPOSED WORK: DRILL _____ CONVERT _____ DRILL DEEPER _____ REDRILL _____ FRACTURE OR STIMULATE _____ PLUG OFF OLD FORMATION _____ PERFORATE NEW FORMATION _____ OTHER PHYSICAL CHANGE IN WELL (SPECIFY) _____

PLUG AND ABANDON CLEAN OUT AND REPLUG _____
TARGET FORMATION _____ ESTIMATED DEPTH _____
WELL OPERATOR JA & M OIL & GAS CO DESIGNATED AGENT LYDLE MARTYN
ADDRESS P O BOX 7 JACKSONBURG WV 26377 ADDRESS P O BOX 7 JACKSONBURG WV 26377

MAY 22 1989

STATE OF WEST VIRGINIA
DEPARTMENT OF ENERGY
DIVISION OF OIL AND GAS

AFFIDAVIT OF PLUGGING AND FILLING WELL

AFFIDAVITE SHOULD BE IN TRIPLICATE, one copy mailed to the Division, one copy to be retained by the Well Operator and the third copy (and extra copies if required) should be mailed to each coal operator at their respective addresses.

Farm name: CONSOLIDATED ALUMINUM Operator Well No.: 3

LOCATION: Elevation: _____ Quadrangle: _____
 District: UNION County: TYLER
 Latitude: _____ Feet South of _____ Deg. Min. Sec.
 Longitude: _____ Feet West of _____ Deg. Min. Sec.

Well Type: OIL _____ GAS _____

Company: J.A.M. Oil & Gas Co.
JACKSONBURG
WVA 26377

Coal Operator
or Owner _____

Agent: Lydie Martyn
 Inspector: _____
 Permit Issued: 12/12/88

Coal Operator
or Owner _____

R
Def. _____
MAY 15 89
Office of Inspector Oil and Gas Division

AFFIDAVIT

STATE OF WEST VIRGINIA,
County of Wetzel ss:

Scott Linn and Sam J Van Dine being first duly sworn according to law depose and say that they are experienced in the work of plugging and filling oil and gas wells and were employed by J.A.M. Oil & Gas Co., well operator, and participated in the work of plugging and filling the above well, that said work was commenced on the 13 day of Apr, 1989, and that the well was plugged and filled in the following manner:

TYPE	FROM	TO	PIPE REMOVED	LEFT
<u>Raw 2" tubing 240'</u>	<u>gel hole to surface</u>			
<u>Cement</u>	<u>240' ft.</u>	<u>Surface</u>	<u>None</u>	
		<u>3 Bag Mel.</u>		

Description of monument: _____

and that the work of plugging and filling said well was completed on the 20th day of Apr, 1989.

And furthurr deponents saith not.

Sam Van Dine Scott Linn

Sworn and subscribe before me this 24th day of April, 1989
 My commission expires: July 27th 1994

Pauline A. Arnold
Notary Public

MAY 26 1989