

0 1 2 3 LATITUDE 39° 30'

1 2 3 LONGITUDE 80° 45'

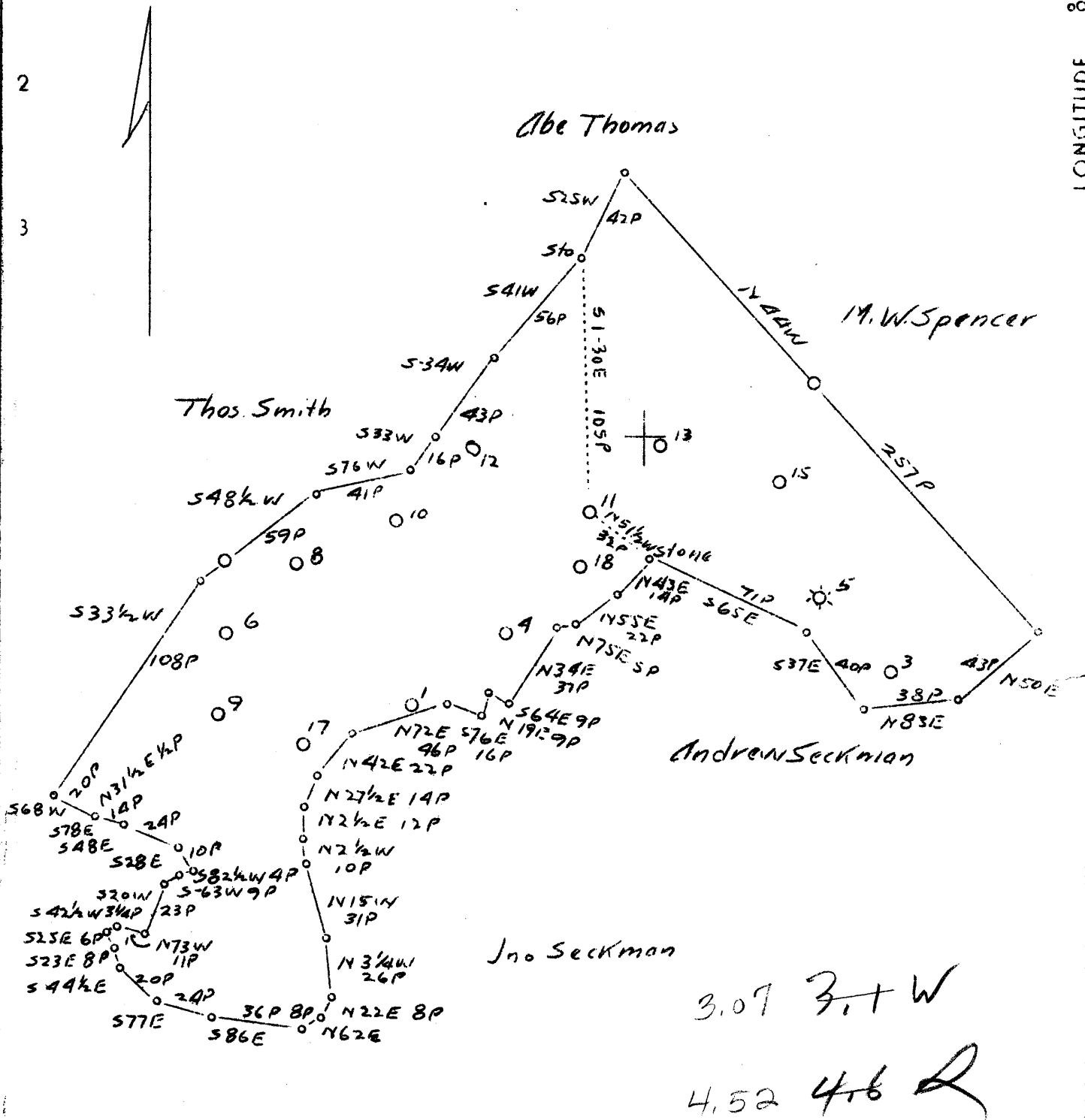

Abandonment

Company	American Oil Development Co
Address	Sistersville, W. Va.
Farm	P. M. Furbee
Tract	Acres 316 Lease No
Well (Farm) No.	11 Serial No
Elevation (Spirit Level)	1116.79
Quadrangle	West Union
County	Tyler District McElroy
Engineer	John Haught
Engineer's Registration No.	County Surveyor of Tyler County
File No.	Drawing No
Date	5-5-37 Scale 1" = 60 rods

STATE OF WEST VIRGINIA
 Department of Mines
 OIL AND GAS DIVISION
 Charleston

WELL LOCATION MAP

File No. TYL-131A
now 1278

Denotes location of well on U. S. Topographic Maps, scale 1 to 62,500 latitude and longitude lines being represented by border lines as shown.

Denotes one inch spaces on border line of original tracing.

LATITUDE 392730

02 47 08 LONGITUDE 80 47 30

+ 1.915
0.93W

7.5 OGIS topo location

7.5' loc _____ 15' loc 4.795
_____ (calc.) 3.16W

Company Quaker State Oil & Refining

Farm P M Furbee II

West Union NE

Quad Shirley 7.5' (607)

County Tyler

District McClung

WELL LOCATION MAP

File No. Tyler by farm 70538

NOW: Tyler 1278

(694)

SCHLUMBERGER WELL SURVEYING CORPORATION

HOUSTON, TEXAS



GAMMA RAY - SECTION GAUGE

70538

COUNTY TYLER FIELD or LOCATION BIG MOSES WELL P. M. FURBEE NO. II COMPANY QUAKER STATE OIL REG. CO.	COMPANY QUAKER STATE OIL	Location of Well Located on #31 424
	REFINING CO.	
	WELL P. M. FURBEE NO. II	
	FIELD BIG MOSES	
LOCATION	COMPLIMENTS	OF GR-SG Elevation: D.F.: K.B.: or G.L.:
	QUAKER STATE	
COUNTY TYLER		
STATE WEST VIRGINIA		FILING No.

RUN No. I	G. R.	S. G.
Date	4-17-52	4-17-52
First Reading	2196'	2196'
Last Reading	0	2018'
Feet Measured	2196'	178'
Csg. Schlum.	-----	2018'
Csg. Driller	2025'	2025'
Depth Reached	2199'	2199'
Bottom Driller	2199'	2199'
Depth Datum	Top Csg. 2' above ground level	
Mud Nat.	Water	Water
Panel	B-9	
Sensitivity	200	1 Div. = 1"
" Resist.	1.5 @ 74°F	1.5 @ 74°F
" Res. BHT	@ °F	@ °F
" pH	@ °F	@ °F
" Wtr. Loss	CC 30 min.	CC 30 min.
Max. Temp. °F	88° F	88° F
Bit Size	6-1/4 Csg-TD	Csg-TD
Csg. 7"	0-2025	0-2025
Opr. Rig Time	1 Hour	1 Hour
Truck No.	821-Washington	
Recorded By	Turner	Turner
Witness By	Wood	Wood

ID: COUNTY: 095 (TYLER) PERMIT: 70538 SFX: W (Worked Over)

REASSIGNED ID #: ()

COMPLETION INFO: ELEVATION: COMP REC FLAG: (from E-LOG) RIG TYPE: (???)
ELEVATION TYPE: G (Ground Lvl)

* LOCATION TAX DST: 5 (McElroy)
* INFO: DEGREES MINUTES MILES
* 7.5' LATITUDE: 39 27.5 1.91S
* LONGITUDE: 80 47.5 0.93W
* QUADRANGLE: 607 (Shirley)
* 15' LATITUDE: 39 30 4.79S
* LONGITUDE: 80 45 3.16W
* QUADRANGLE: 133 (Wst Union)
* 5' SECT: 3 (Northeast)

CLASSIFICATION: DATES: MM/DD/YYYY
INITIAL: (unclassified) SPUD: / / WELL TYPE: 0
FINAL: (unclassified) COMP: / /1952 (Unknown)
FIELD: (?Never assigned) BATCH: / / CML METH: ()
YEAR RPTD:

OPEN GAS-BEFORE TREATMENT: (MCFPD) OIL-BEFORE TREATMENT: (BOPD)
FLOW: GAS-AFTER TREATMENT: (MCFPD) OIL-AFTER TREATMENT: (BOPD)

UTM: EASTING: 516448.1 NORTHING: 4364366.0
COORDINATE DIGITIZED (Y/N): N

ROCK NATURAL (PSI): 0 TIME (NATURAL, IN HOURS): 0
PRESSURE: TREATED (PSI): 0 TIME (TREATED, IN HOURS): 0

* OWNER STATUS: C (Cmplt'd) DATE: / /1952
* INFO: SURFACE OWNER: Furbee, P M 11
* OIL&GAS OWNER:
* COMPANY NUMBER:
* OPERATOR: 0721 (Quaker State)

DEPTHS: TOTAL FTG: 2199 NEW FTG: 0 EXPL FTG: 0

DEEPEST FM: AT TOTAL DEPTH: 999 TESTED: 999
(undetermined unit) (undetermined unit)

MECHANICAL LOG INFO:

STATUS: RANGE OF INTERVALS: 2000- 2200 DEEPEST FM LOGGED:
LOGS AVAILABLE: GR,* MICROFILM ROLL NUMBER(S): 158
COMMENT: on #158 as Furbee 11
LOG TYPES: GR-gamma ray; D-density; T-temperature; I-induction; N-neutron; S-sonic; *Other types not noted