

KEY/JOSEPH HRS. LEASE *Jamie 10/10/89*

LATITUDE 39° 22' 30"

119 AC. ±

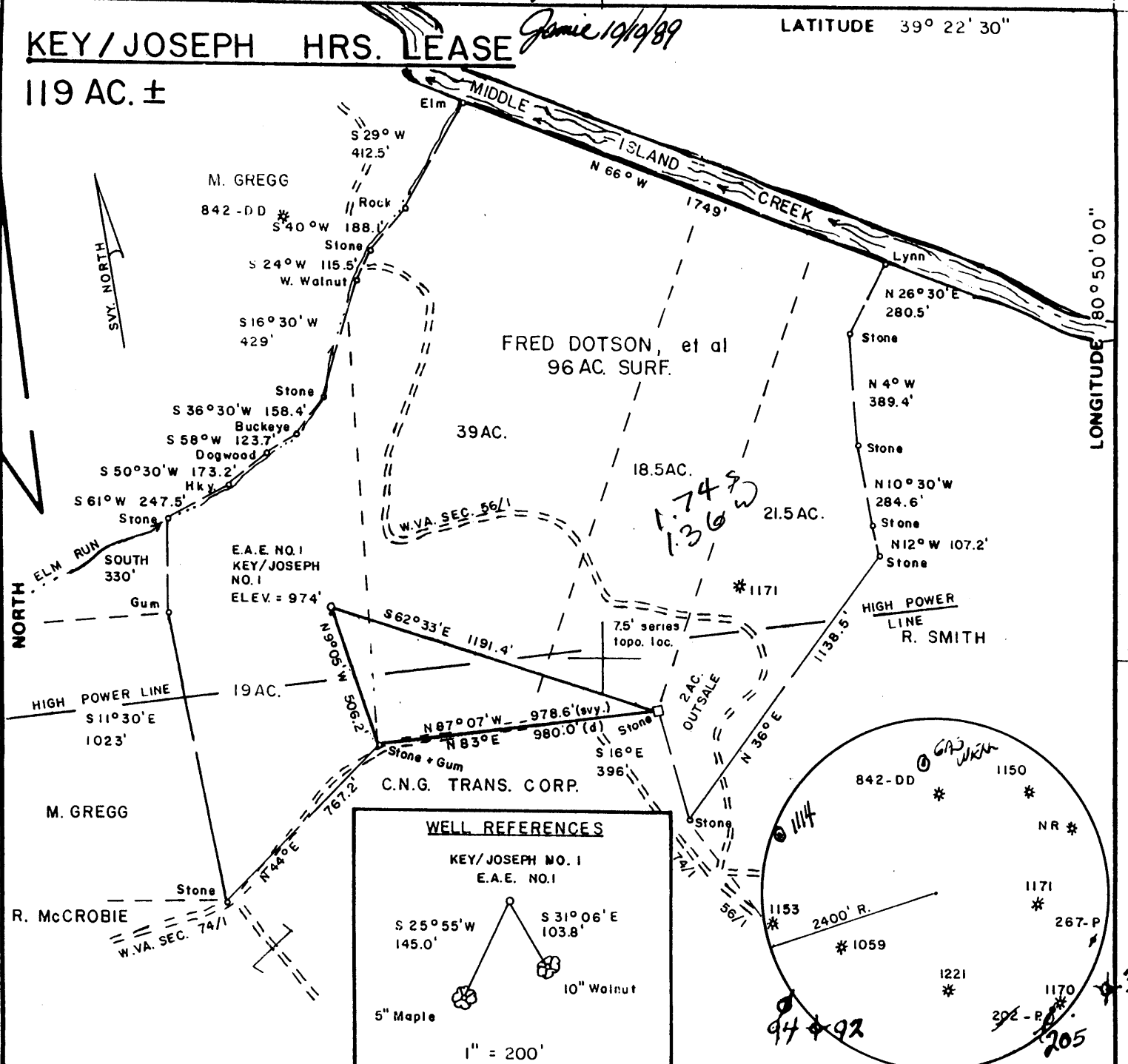

WELL REFERENCES

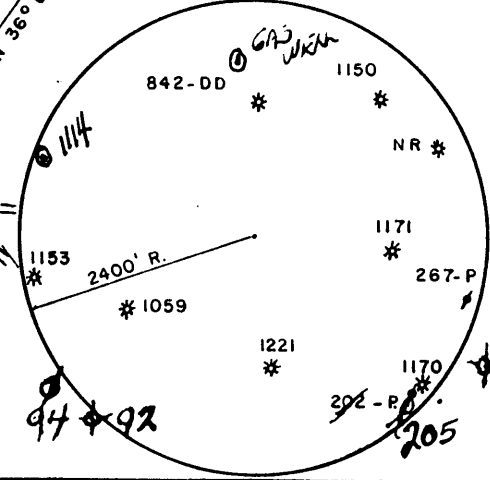
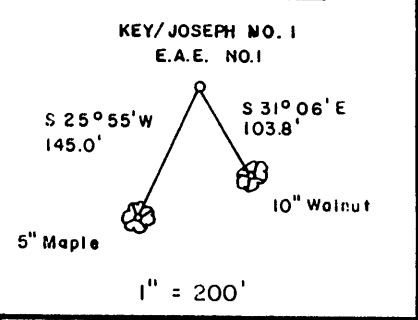

FILE NO. _____
 DRAWING NO. _____
 SCALE 1" = 500'
 MINIMUM DEGREE OF ACCURACY 1/200
 PROVEN SOURCE OF ELEVATION B.M. on North Side of Rt. 18
 2700' ± NE of Loc. Elev. = 737'

I THE UNDERSIGNED, HEREBY CERTIFY THAT THIS PLAT IS CORRECT TO THE BEST OF MY KNOWLEDGE AND BELIEF AND SHOWS ALL THE INFORMATION REQUIRED BY LAW AND THE REGULATIONS ISSUED AND PRESCRIBED BY THE DEPARTMENT OF MINES. *Mark C. Echard*
 (SIGNED) MARK C. ECHARD
 R.P.E. _____ L.L.S. 490

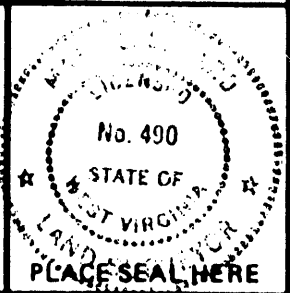

(+) DENOTES LOCATION OF WELL ON UNITED STATES TOPOGRAPHIC MAPS
 FORM IV-6 (8-78)



DATE SEPTEMBER 8, 1989
 OPERATOR'S WELL NO. KEY/JOSEPH NO. 1
 API WELL NO. E.A.E. NO. 1
 47-095-1332
 STATE COUNTY PERMIT

STATE OF WEST VIRGINIA
 DEPARTMENT OF MINES
 OIL AND GAS DIVISION

Cancelled

WELL TYPE: OIL ___ GAS LIQUID INJECTION ___ WASTE DISPOSAL ___
 (IF "GAS,") PRODUCTION STORAGE ___ DEEP ___ SHALLOW
 LOCATION: ELEVATION 974' WATER SHED ELM RUN of MIDDLE ISLAND CREEK
 DISTRICT CENTERVILLE COUNTY TYLER
 QUADRANGLE WEST UNION 7.5'
 SURFACE OWNER FRED DOTSON, et al ACREAGE 96 AC. ±
 OIL & GAS ROYALTY OWNER NATHAN JOSEPH HRS. LEASE ACREAGE 119 AC. ±
 LEASE NO. WV01939- +
 PROPOSED WORK: DRILL CONVERT ___ DRILL DEEPER ___ REDRILL ___ FRACTURE OR
 STIMULATE PLUG OFF OLD FORMATION ___ PERFORATE NEW
 FORMATION ___ OTHER PHYSICAL CHANGE IN WELL (SPECIFY) _____
 PLUG AND ABANDON ___ CLEAN OUT AND REPLUG ___
 TARGET FORMATION BENSON ESTIMATED DEPTH 5010'
 WELL OPERATOR EASTERN AMERICAN ENERGY CORP. DESIGNATED AGENT JOHN M. PALETTI
 ADDRESS BOX N 259 ADDRESS 501 56th ST.
 GLENVILLE, W.V. 26351 CHARLESTON, W.V. 25304

KEY / JOSEPH HRS. LEASE

Jamie 10/10/89

119 AC. ±

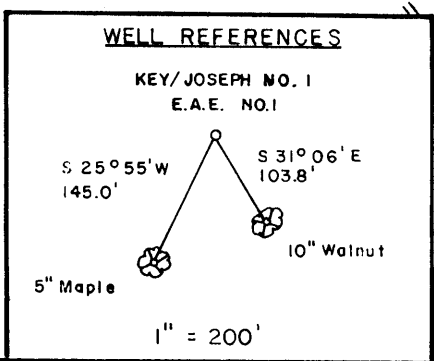
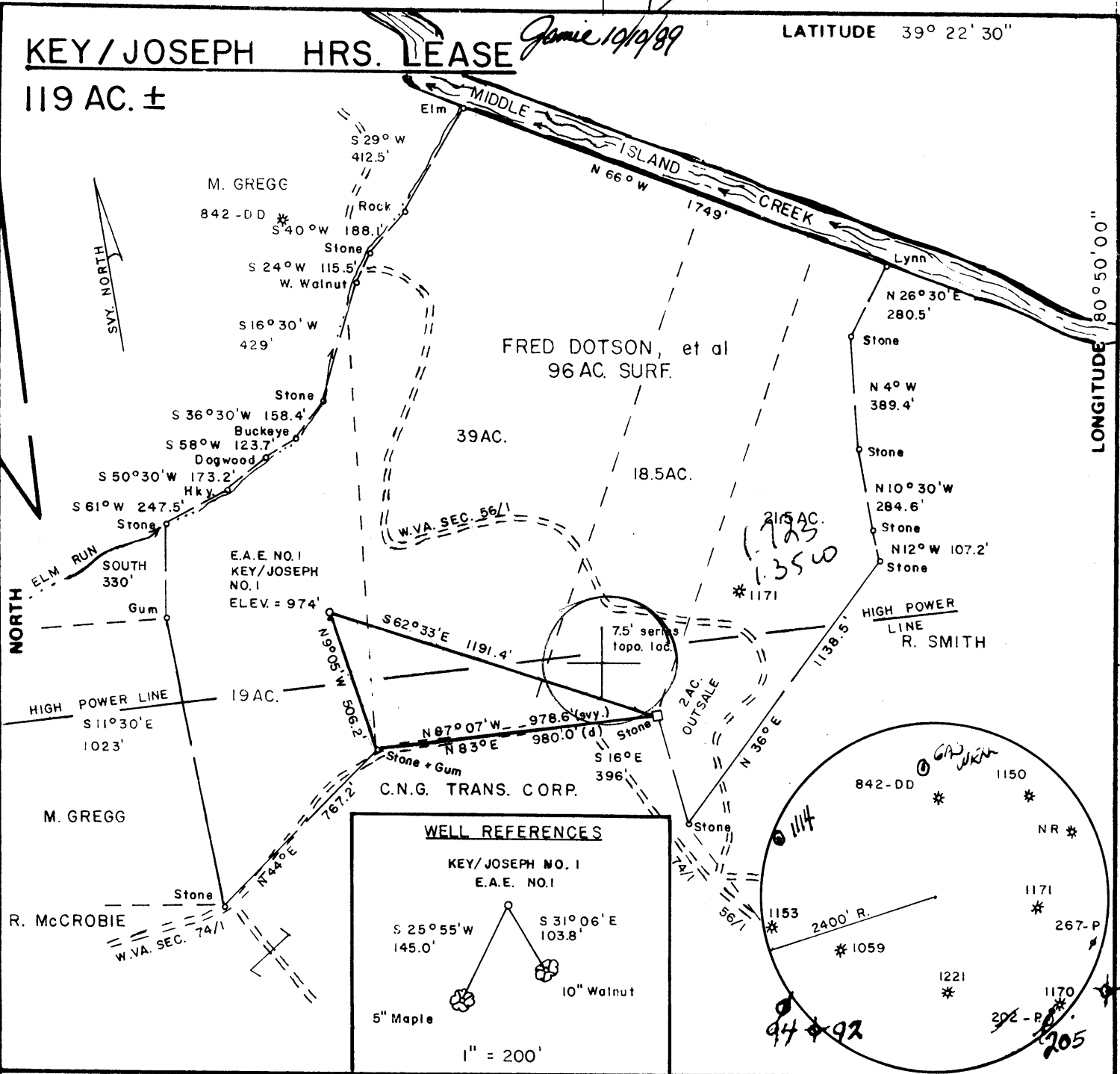

FILE NO. _____
 DRAWING NO. _____
 SCALE 1" = 500'
 MINIMUM DEGREE OF ACCURACY 1/200
 PROVEN SOURCE OF ELEVATION BM. on North Side of Rt. 18
2700' ± NE of Loc. Elev. = 737'

I THE UNDERSIGNED, HEREBY CERTIFY THAT THIS PLAT IS CORRECT TO THE BEST OF MY KNOWLEDGE AND BELIEF AND SHOWS ALL THE INFORMATION REQUIRED BY LAW AND THE REGULATIONS ISSUED AND PRESCRIBED BY THE DEPARTMENT OF MINES.

Mark C. Echard
 (SIGNED) MARK C. ECHARD

R.P.E. _____ L.L.S. 490

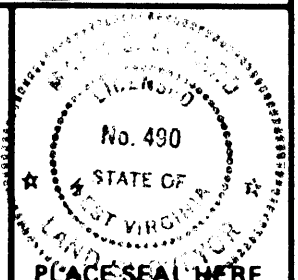

(+) DENOTES LOCATION OF WELL ON UNITED STATES TOPOGRAPHIC MAPS

FORM IV-6 (8-78)



DATE SEPTEMBER 8, 19 89

OPERATOR'S WELL NO. KEY/JOSEPH NO. 1

API WELL NO. E.A.E. NO. 1
WVTYLO01101

47 - 095 - 1332

STATE COUNTY PERMIT

STATE OF WEST VIRGINIA
 DEPARTMENT OF MINES
 OIL AND GAS DIVISION

WELL TYPE: OIL GAS LIQUID INJECTION WASTE DISPOSAL
 (IF "GAS,") PRODUCTION STORAGE DEEP SHALLOW

LOCATION: ELEVATION 974' WATER SHED ELM RUN of MIDDLE ISLAND CREEK
 DISTRICT CENTERVILLE COUNTY TYLER
 QUADRANGLE WEST UNION 7.5'

SURFACE OWNER FRED DOTSON, et al ACREAGE 96 AC. ±

OIL & GAS ROYALTY OWNER NATHAN JOSEPH HRS. LEASE ACREAGE 119 AC. ±
 LEASE NO. WV01939-+

PROPOSED WORK: DRILL CONVERT DRILL DEEPER REDRILL FRACTURE OR STIMULATE PLUG OFF OLD FORMATION PERFORATE NEW FORMATION OTHER PHYSICAL CHANGE IN WELL (SPECIFY) _____

PLUG AND ABANDON CLEAN OUT AND REPLUG

TARGET FORMATION BENSON ESTIMATED DEPTH 5010'

WELL OPERATOR EASTERN AMERICAN ENERGY CORP. DESIGNATED AGENT JOHN M. PALETTI

ADDRESS BOX N ADDRESS 501 56th ST.
GLENVILLE, W.V. 26351 257 CHARLESTON, W.V. 25304

OCT 13 1989

47-095-01332

Issues 10/10/89 Expires 10/10/

15

FORM WW-2B

Page 3 of 8

STATE OF WEST VIRGINIA
DEPARTMENT OF ENERGY, DIVISION OF OIL AND GAS
WELL WORK PERMIT APPLICATION

- 1) Well Operator: 259 Eastern American Energy Corporation 14980 (1) 470
- 2) Operator's Well Number: Key/Joseph #1 - WVTYL001101 3) Elevation: 974'
- 4) Well type: (a) Oil / or Gas /
(b) If Gas: Production / Underground Storage
Deep / Shallow
- 5) Proposed Target Formation(s): Benson 435
- 6) Proposed Total Depth: 5010 feet
- 7) Approximate fresh water strata depths: 41', 576'
- 8) Approximate salt water depths: ~~XXXX~~ 1428'
- 9) Approximate coal seam depths: None
- 10) Does land contain coal seams tributary to active mine? Yes / No
- 11) Proposed Well Work: Drill and complete new well.
- 12)

CASING AND TUBING PROGRAM

TYPE	SPECIFICATIONS			FOOTAGE INTERVALS		CEMENT
	Size	Grade	Weight per ft.	For drilling	Left in well	Fill-up (cu. ft.)
Conductor	11"	F-25	37.5	120'	120'	C.T.S.
Fresh Water	8 5/8"	J-55	20.0	1175'	1175'	C.T.S.
Coal						38CSR18-11.3
Intermediate						38CSR18-11.2 2
Production	4 1/2"	J-55	10.5	4925'	4925'	38CSR18-11.1
Tubing	1 1/2"	H-40	2.75			
Liners						

9639

PACKERS: Kind _____
Sizes _____
Depths set _____

RECEIVED
SEP 28 1989

For Division of Oil and Gas Use Only
DIVISION OF OIL & GAS
DEPARTMENT OF ENERGY

5481
241 Fee(s) paid: Well Work Permit Reclamation Fund WPCP
 Plat WW-9 WW-2B Bond Blanket one Agent

RECEIVED
SEP 29 1989

DIVISION OF OIL & GAS
DEPARTMENT OF ENERGY

Date: September 11, 1989
Operator's well number
Key/Joseph #1 - WVTYL001101
API Well No: 47 - 095 - 1332
State - County - Permit

STATE OF WEST VIRGINIA
DEPARTMENT OF ENERGY, DIVISION OF OIL AND GAS

NOTICE AND APPLICATION FOR A WELL WORK PERMIT

4) Surface Owner(s) to be served:
(a) Name Fred Dotson
Address 3702 Trygger Ct.
Alexandria, VA 22310
(b) Name _____
Address _____
(c) Name _____
Address _____
6) Inspector Glen P. Robinson
Address Rt. 1, #6 Mt. Pleasant Est.
Mineralwells, WV 26150
Telephone (304)- 489-9162

5) (a) Coal Operator:
Name None
Address _____
(b) Coal Owner(s) with Declaration
Name _____
Address _____
Name _____
Address _____
(c) Coal Lessee with Declaration
Name _____
Address _____

TO THE PERSON(S) NAMED ABOVE TAKE NOTICE THAT:

_____ Included is the lease or leases or other continuing contract or contracts by which I hold the right to extract oil and gas OR XX Included is the information required by Chapter 22B, Article 1, Section 8(d) of the Code of West Virginia (see page 2)

I certify that as required under Chapter 22B of the West Virginia Code I have served copies of this notice and application, a location plat, and accompanying documents pages 1 through 8 on the above named parties, by:
_____ Personal Service (Affidavit attached)
XX Certified Mail (Postmarked postal receipt attached)
_____ Publication (Notice of Publication attached)

I have read and understand Chapter 22B and 38 CSR 11-18, and I agree to the terms and conditions of any permit issued under this application. I certify under penalty of law that I have personally examined and am familiar with the information submitted on this application form and all attachments, and that based on my inquiry of those individuals immediately responsible for obtaining the information, I believe that the information is true, accurate, and complete.

I am aware that there are significant penalties for submitting false information, including the possibility of fine and imprisonment.

Well Operator Eastern American Energy Corporation
By: John M. Paletti
Its: Designated Agent
Address P.O. Box N
Glenville, WV 26351
Telephone (304) 462-5781

Subscribed and sworn before me this 26th day of September, 1989

My commission expires _____
Jo Teraine Thwe Notary Public
July 2, 1996