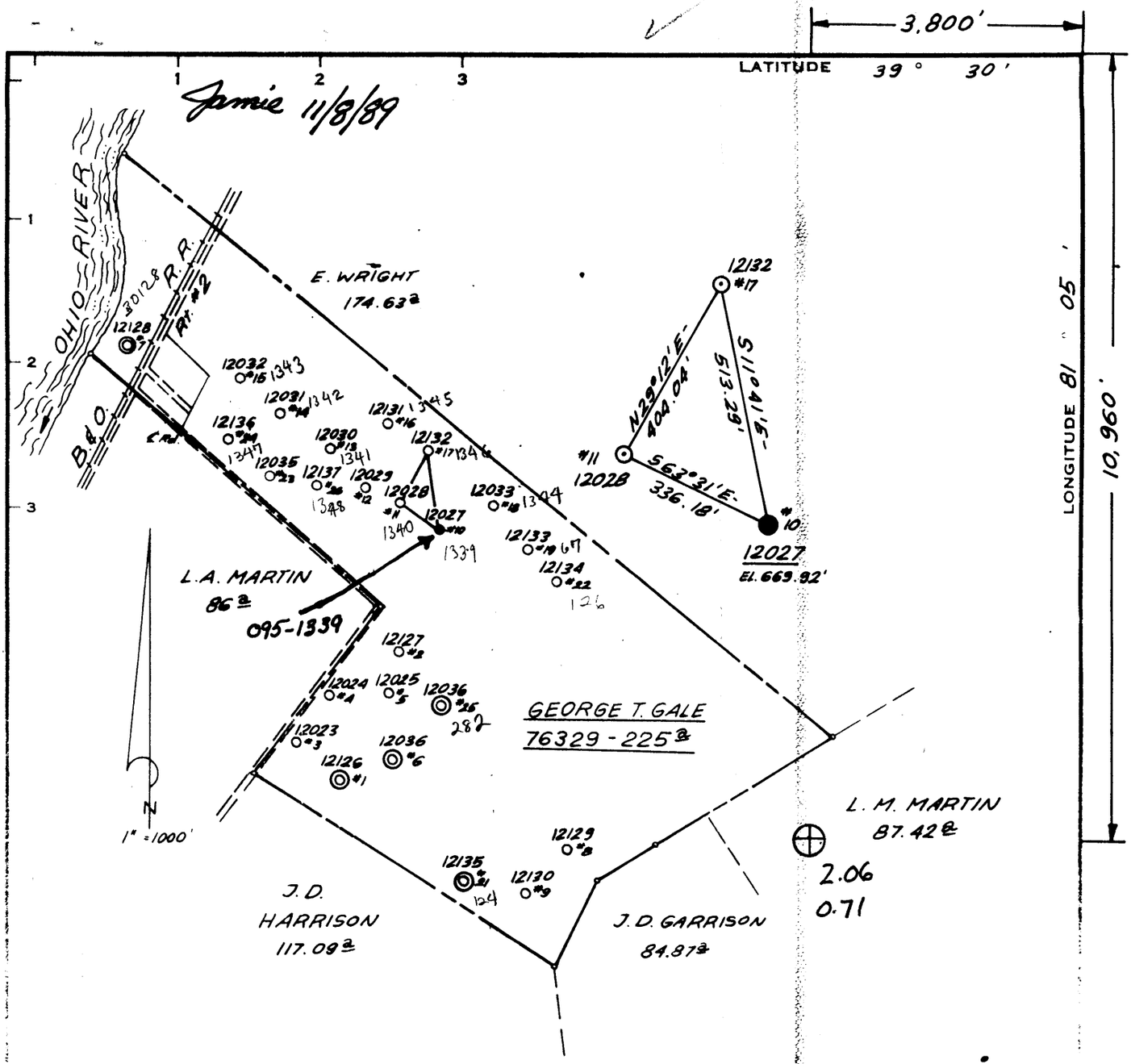

Minimum Error of Closure 1" = 200'

Source of Elevation U.S.C. & G.S. B.M. ELEV. 628'

"I, the undersigned, hereby certify that this map is correct to the best of my knowledge and belief and shows all the information required by paragraph [illegible] of the rules and regulations of the oil and gas section of the mining laws of West Virginia."

STIMULATION—☒
New Location ☐
Drill Deeper ☐
Abandonment ☐

11/21/89
XCNG TRANSMISSION

St Marys NC
2.06S
0.71W
MAP SHEET - 62 - N3 W26

F.B. 1416 Pg. 15-17
F.B. 1426 Pg. 3-8

Company CONSOLIDATED GAS SUPPLY CORP.
Address CLARKSBURG, WEST VIRGINIA 179
Farm GEORGE T. GALE
Tract Acres 225 Lease No. 76329
Well (Farm) No. 12027-#10 Serial No. 12027
Elevation (Spirit Level) 669.92'
Quadrangle St. MARYS NC 15 / BENS RUN 7.5
County TYLER District UNION 6
Engineer
Engineer's Registration No.
File No. Drawing No.
Date 1-25-77 Scale 1" = 1000'

STATE OF WEST VIRGINIA
DEPARTMENT OF MINES
OIL AND GAS DIVISION
CHARLESTON

WELL LOCATION MAP

FILE NO. 47-095-1339-P
(128A to 27)

Denotes location of well on United States Topographic Maps, scale 1 to 24,000, latitude and longitude lines being represented by border lines as shown.

— Denotes one inch spaces on border line of original tracing.

FORM 1328

(DBQ) NOV 30 1989 7336

WR-38
21-Nov-89

API # 47- 95-01339-P

STATE OF WEST VIRGINIA
DEPARTMENT OF ENERGY
DIVSION OF OIL AND GAS

AFFIDAVIT OF PLUGGING AND FILLING WELL

AFFIDAVITE SHOULD BE IN TRIPLICATE, one copy mailed to the Division, one copy to be retained by the Well Operator and the third copy (and extra copies if required) should be mailed to each coal operator at their respective addresses.

Farm name: CNG TRANSMISSION CORP. Operator Well No.:12027

FEB 0 5 90

LOCATION: Elevation: 669.92 Quadrangle: BENS RUN
District: UNION County: TYLER
Latitude: 10960 Feet South of 39 Deg. 30 Min. 0 Sec.
Longitude 3800 Feet West of 81 Deg. 5 Min. 0 Sec.

Well Type: OIL X GAS ____

Company: CNG TRANSMISSON

Coal Operator or Owner: N/A

Agent: Glen A Knepper
Inspector: Glen Roberson
Permit Issued: 11/21/89

Coal Operator or Owner: N/A

AFFIDAVIT

STATE OF WEST VIRGINIA,
County of ____ ss:

Lawrence Lowk and [signature] being first duly sworn according to law depose and say that they are experienced in the work of plugging and filling oil and gas wells and were employed by ____, well operator, and participated in the work of plugging and filling the above well, that said work was commenced on the 30 day of Jan., 1990, and that the well was plugged and filled in the following manner:

TYPE	FROM	TO	PIPE REMOVED	LEFT
Cement (Class A)	1400	1100		
Gel 6%	1100	870	440 Feet 6 5/8	780 in hole
Cement	870	770		
Gel 6%	770	260		No 8" in hole
Cement	260	0		No 13" in hole

Description of monument: 6 5/8 260 Feet long

2/9/90

and that the work of plugging and filling said well was completed on the 30 day of Jan., 1990.

And furthur deponents saith not.

[signature]

Sworn and subscribed before me this 2nd. day of February, 1990

My commission expires: March 29, 1998

OFFICIAL SEAL
NOTARY PUBLIC
STATE OF WEST VIRGINIA
Susie J. Williams
Rt. 3, Box [illegible]
Clarksburg, [illegible]
My commission expires [illegible]

Susie J. Williams
Notary Public

FEB 2 6 1990