

4,950'

LATITUDE 39° 30'

Jamie 11/8/89

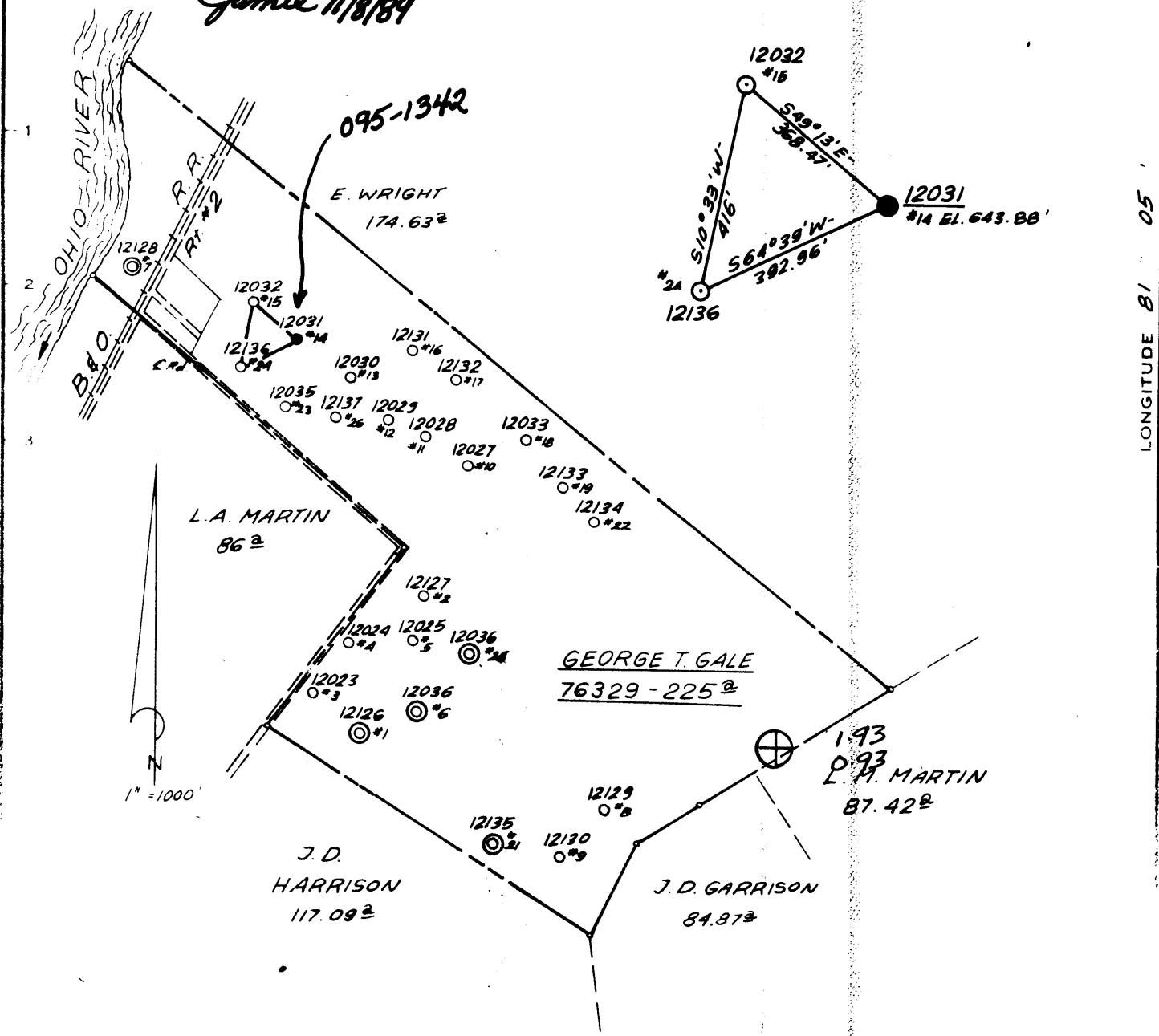

LONGITUDE 81° 05'

10,300'

Minimum Error of Closure $1' = 200'$
 Source of Elevation USC & G.S. BM. ELEV. 628'

"I, the undersigned, hereby certify that this map is a true and correct copy of the original as shown to me and that it shows all the information required by paragraph 1 of the rules and regulations of the oil and gas section of the mining laws of West Virginia."

STIMULATION—
 New Location
 Drill Deeper
 Abandonment

H/24/89
 X CNG Transmission

St Marys NC
 1.935
 0.93W
 MAP SHEET-62-N3W26
 F.B. 1416 Pg. 15-17
 FB. 1426 Pg. 3-B

Company CONSOLIDATED GAS SUPPLY CORP.
 Address CLARKSBURG, WEST VIRGINIA 179
 Farm GEORGE T. GALE
 Tract Acres 225 Lease No. 76329
 Well (Farm) No. 12031-#14 Serial No. 12031
 Elevation (Spirit Level) 643.88'
 Quadrangle St. MARYS 15/BENS Run 7.5
 County TYLER District UNION 6
 Engineer
 Engineer's Registration No.
 File No. Drawing No.
 Date 1-25-77 Scale 1" = 1000'

STATE OF WEST VIRGINIA
 DEPARTMENT OF MINES
 OIL AND GAS DIVISION
 CHARLESTON

WELL LOCATION MAP
 FILE NO. 47-095-1342P

Denotes location of well on United States Topographic Maps, scale 1 to 24,000, latitude and longitude lines being represented by border lines as shown.

⊠ Denotes one inch spaces on border line of original tracing.

NOV 30 1989

(LOGD) NOV 30 1989 7339

STATE OF WEST VIRGINIA
DEPARTMENT OF ENERGY
DIVISION OF OIL AND GAS

AFFIDAVIT OF PLUGGING AND FILLING WELL

AFFIDAVITE SHOULD BE IN TRIPLICATE, one copy mailed to the Division, one copy to be retained by the Well Operator and the third copy (and extra copies if required) should be mailed to each coal operator at their respective addresses.

Farm name: CNG TRANSMISSION CORP. Operator Well No.:12031

LOCATION: Elevation: 643.88 Quadrangle: BENS RUN
District: UNION County: TYLER
Latitude: 10300 Feet South of 39 Deg. 30 Min. 0 Sec.
Longitude 4950 Feet West of 81 Deg. 5 Min. 0 Sec.

Well Type: OIL X GAS _____

Company: CNG Transmission

Coal Operator or Owner N/A

Agent: Glenn A Knepper
Inspector: Glenn Robinson
Permit Issued: 11/21/89

Coal Operator or Owner N/A

AFFIDAVIT

RECEIVED
JAN 10 1990

STATE OF WEST VIRGINIA,
County of HARRISON

ss:

and

first duly sworn according to law depose and say that they are experienced in the work of plugging and filling oil and gas wells and were employed by CNG Transmission, well operator, and participated in the work of plugging and filling the above well, that said work was commenced on the 13 day of DEC, 1989, and that the well was plugged and filled in the following manner:

TYPE	FROM	TO	PIPE REMOVED	LEFT
Class A CEMENT	1200	1000	1260 2"	
Gel 6% CEMENT	1000	840		
Gel 6% CEMENT	840	740		
Gel 6% CEMENT	740	340		
Gel 6% CEMENT	340	240	300 7"	529 7"
Gel 6% CEMENT	240	100		
CEMENT	100	0		89 10"

Description of monument: 7" 21FT LONG

[Signature] 1/11/90

and that the work of plugging and filling said well was completed on the 15 day of DEC, 1989.

And further deponents saith not.



Sworn and subscribed before me this 9th day of January, 1990
My commission expires: March 29, 1998
Susie J. Williams
Rt. 3, Box 524-C
Clarksburg, W. Va. 26301
My commission expires March 29, 1998

before me this 9th day of January, 1990
[Signature]
Notary Public

JAN 16 1990