

4180'

LATITUDE 39° 30'

LONGITUDE 81° 05'

10395'

Jamie 11/2/89

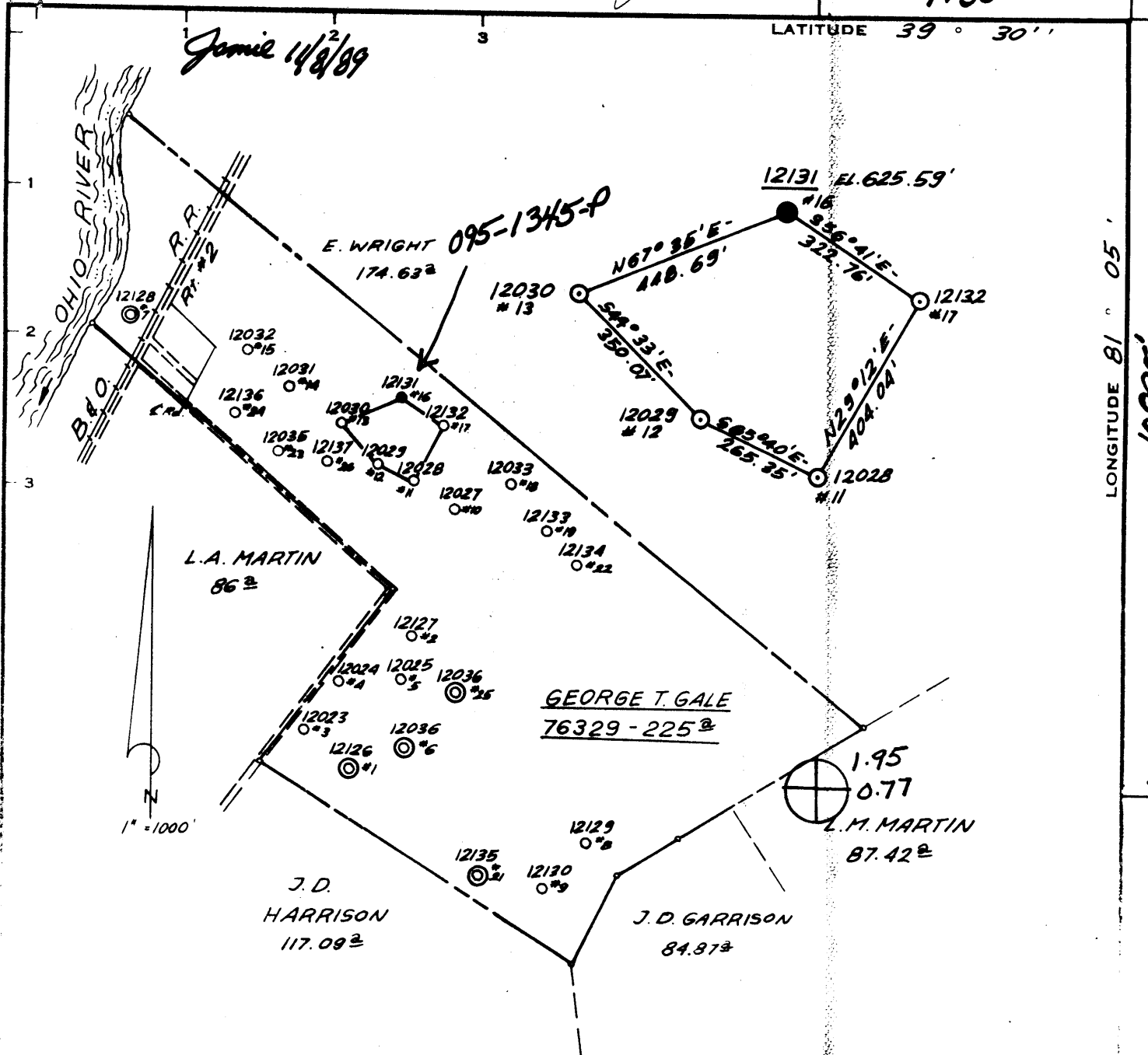

Minimum Error of Closure 1" = 200'

Source of Elevation U.S.C. & G.S. BM. ELEV. 628'

"I, the undersigned, hereby certify that this map is correct to the best of my knowledge and belief and shows all the information required by paragraph c of the rules and regulations of the oil and gas section of the mining laws of West Virginia"

- STIMULATION —
- New Location —
- Drill Deeper —
- Abandonment —

11/2/89
XCNCTransmission

St Marys NC
1.95 S 0.77 W
F.B. 1416 Pg. 15-17
MAP SHEET- 62 - N3 W26
F.B. 1426 Pg. 3-B

Company CONSOLIDATED GAS SUPPLY CORP.
 Address CLARKSBURG, WEST VIRGINIA 179
 Farm GEORGE T. GALE
 Tract _____ Acres 225 Lease No. 76329
 Well (Farm) No. 12131-#16 Serial No. 12131
 Elevation (Spirit Level) 625.59'
 Quadrangle ST. MARYS/15/BRUS RUN 7.5
 County TYLER District UNION 6
 Engineer _____
 Engineer's Registration No. _____
 File No. _____ Drawing No. _____
 Date 1-25-77 Scale 1" = 1000'

STATE OF WEST VIRGINIA
 DEPARTMENT OF MINES
 OIL AND GAS DIVISION
 CHARLESTON

WELL LOCATION MAP
 FILE NO. 47-095-1345-P

— Denotes location of well on United States Topographic Maps, scale 1 to 24,000, latitude and longitude lines being represented by border lines as shown.

— Denotes one inch spaces on border line of original tracing.

STATE OF WEST VIRGINIA
DEPARTMENT OF ENERGY
DIVISION OF OIL AND GAS

AFFIDAVIT OF PLUGGING AND FILLING WELL

AFFIDAVITE SHOULD BE IN TRIPLICATE, one copy mailed to the Division, one copy to be retained by the Well Operator and the third copy (and extra copies if required) should be mailed to each coal operator at their respective addresses.

Farm name: CNG TRANSMISSION CORP. Operator Well No.: 12131

LOCATION: Elevation: 625.59 Quadrangle: BENS RUN FEB 05 90
District: UNION County: TYLER
Latitude: 10395 Feet South of 39 Deg. 30 Min. 0 Sec.
Longitude 4180 Feet West of 81 Deg. 5 Min. 0 Sec.

Well Type: OIL X GAS

Company: CNG TRANSMISSION

Coal Operator or Owner N/A

Agent: GLEN A KNEPPER
Inspector: GLEN ROBERSON
Permit Issued: 11/21/89

Coal Operator or Owner N/A

AFFIDAVIT

STATE OF WEST VIRGINIA,
County of _____ ss:

Lawrence Louk and [Signature] being first duly sworn according to law depose and say that they are experienced in the work of plugging and filling oil and gas wells and were employed by _____, well operator, and participated in the work of plugging and filling the above well, that said work was commenced on the 23 day of JAN., 1990, and that the well was plugged and filled in the following manner:

TYPE	FROM	TO	PIPE REMOVED	LEFT
Cement	1100	750	1238 - 2" Tubing	
Gel 6%	750	338	338 - 7"	1470 7"
Cement	338	0		8" NOT IN HOLE 53 FEET 10"

Description of monument: 22 Feet 7"

and that the work of plugging and filling said well was completed on the 23 day of JAN., 1990.

And further deponents saith not.

[Signature]



OFFICIAL SEAL
NOTARY PUBLIC
STATE OF WEST VIRGINIA
Susie J. Williams
Rt. 3, Box 524-C
Clarksburg, W. Va. 26304
My commission expires March 29, 1998

Sworn and subscribed before me this 2nd day of February, 1990
My commission expires March 29, 1998
[Signature]
Notary Public

FEB 10 1990