

Minimum Error of Closure $1'' = 200'$
 Source of Elevation USC & GS. BM. ELEV. 628'

"I, the undersigned, hereby certify that this map is correct to the best of my knowledge and belief and shows all the information required by paragraph 6 of the rules and regulations of the oil and gas section of the mining laws of West Virginia."

- STIMULATION—
 New Location
 Drill Deeper
 Abandonment

11/21/89
 CNUG TRANSMISSION

St Marys NC
 1.925
 1.03W
 MAP SHEET-62-N3W26
 F.B. 1416 Pg. 15-17
 F.B. 1426 Pg. 3-8

Company CONSOLIDATED GAS SUPPLY CORP. 179
 Address CLARKSBURG, WEST VIRGINIA
 Farm GEORGE T. GALE
 Tract _____ Acres 225 Lease No. 76329
 Well (Farm) No. 12136-#24 Serial No. 12136
 Elevation (Spirit Level) _____
 Quadrangle ST. MARYS 15/BENS RUN 7.5
 County TYLER District UNION 6
 Engineer _____
 Engineer's Registration No. _____
 File No. _____ Drawing No. _____
 Date 1-25-77 Scale 1" = 1000'

STATE OF WEST VIRGINIA
 DEPARTMENT OF MINES
 OIL AND GAS DIVISION
 CHARLESTON

WELL LOCATION MAP
 FILE NO. 47-095-1347-P
 (was: 246#)

+ Denotes location of well on United States Topographic Maps, scale 1 to 24,000, latitude and longitude lines being represented by border lines as shown.

— Denotes one inch spaces on border line of original tracing.

M

Latitude 39 30'

200 S
0.93 W

Longitude 81 0 05'

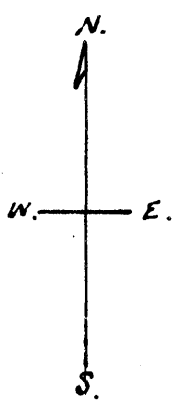
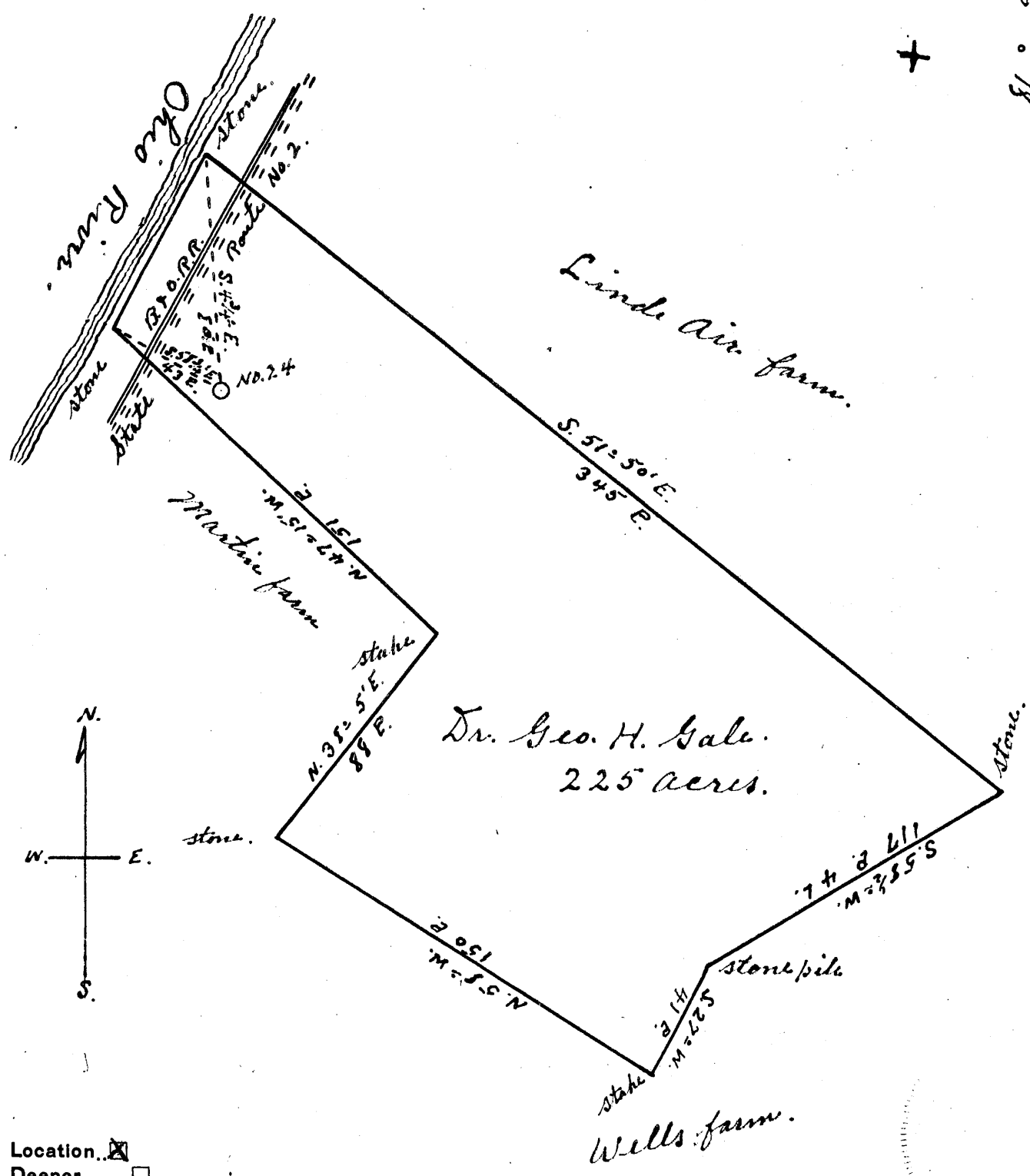

New Location
 Drill Deeper
 Abandonment

Company Dr. Geo. H. Gale.
 Address Newport, Ohio.
 Farm Dr. Geo. H. Gale.
 Tract _____ Acres 225 Lease No. _____
 Well (Farm) No. 24 Serial No. _____
 Elevation (Spirit Level) 630'
 Quadrangle St. Marys.
 County Tyler. District Union
 Engineer Robert R. Anderson
137 Geo. Triplett, Surveyor.
 Engineer's Registration No. 296
 File No. _____ Drawing No. _____
 Date Sept. 12, 1955 Scale 1" = 50 P.

STATE OF WEST VIRGINIA
 DEPARTMENT OF MINES
 OIL AND GAS DIVISION
 CHARLESTON

WELL LOCATION MAP

FILE NO. JYL-246
 now: 095 1347

+ Denotes location of well on United States Topographic Maps, scale 1 to 62,500, latitude and longitude lines being represented by border lines as shown.

- Denotes one inch spaces on border line of original tracing.

6-6 80



STATE OF WEST VIRGINIA
DEPARTMENT OF MINES
OIL AND GAS DIVISION

Quadrangle St. Marys

WELL RECORD

Permit No. TYL-246

Oil or Gas Well Oil
(KIND)

Company Gale Oil Company
Address Newport, Ohio
Farm George H. Gale Acres 237
Location (waters) _____
Well No. 24 Elev. 630'
District Union County Tyler
The surface of tract is owned in fee by George H. Gale
Address Newport, Ohio
Mineral rights are owned by George H. Gale
Address Newport, Ohio
Drilling commenced Sept. 1, 1955
Drilling completed Nov. 16, 1955
Date Shot 11/16/55 From 1212 To 1217
With 50 qts. glycerin

Casing and Tubing	Used in Drilling	Left in Well	Packers
Size			
16			Kind of Packer
18			
10	83' 7"	83' 7"	Size of
8 1/4	210'	210'	
6 1/4	803'	803'	Depth set
5 3/16			
3			Perf. top
2			Perf. bottom
Liners Used		1416'	Perf. top
			Perf. bottom

Open Flow 30,000 /10ths Water in _____ Inch
/10ths Merc. in _____ Inch
Volume _____ Cu. Ft.
Rock Pressure --190-- lbs. 24 hrs.
Oil ---one--- bbls., 1st 24 hrs.
Fresh water 80 feet --85-- feet
Salt water _____ feet _____ feet

CASING CEMENTED _____ SIZE _____ No. Ft. _____ Date _____

COAL WAS ENCOUNTERED AT _____ FEET _____ INCHES
(NONE)
_____ FEET _____ INCHES _____ FEET _____ INCHES
_____ FEET _____ INCHES _____ FEET _____ INCHES

Formation	Color	Hard or Soft	Top	Bottom	Oil, Gas or Water	Depth Found	Remarks
✓ 1st Salt	black		720	755			
Slate			755	765			
1st Salt	gray		765	820			
Slate			820	930			
✓ 2nd Salt			930	935	gas - 930'		
Slate			935	990			
Sand			990	1005			
Slate			1005	1040			1280
Sand			1040	1045			630
Slate			1045	1060			650
Sand			1060	1080			
Slate			1080	1110			
Sand			1110	1120			
Slate			1120	1140			
Sand			1140	1190			
Slate			1190	1207			
✓ Maxon			1207	1256	Oil	1212 - 1217	
Slate			1256	1280			
✓ Big Lime			1280	1320			
Keener			1320	1378	Oil (trace)		
✓ Engine			1378	1421	Oil	1378-1383	

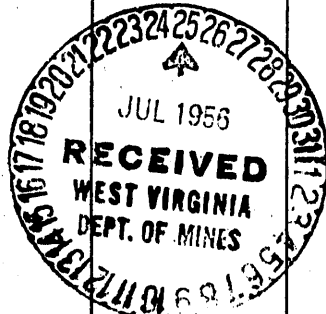

STATE OF WEST VIRGINIA
DEPARTMENT OF ENERGY
DIVISION OF OIL AND GAS

AFFIDAVIT OF PLUGGING AND FILLING WELL

AFFIDAVITE SHOULD BE IN TRIPLICATE, one copy mailed to the Division, one copy to be retained by the Well Operator and the third copy (and extra copies if required) should be mailed to each coal operator at their respective addresses.

Farm name: CNG TRANSMISSION CORP. Operator Well No.: 12136

LOCATION: Elevation: 628.00 Quadrangle: BENS RUN
District: UNION County: TYLER
Latitude: 10490 Feet South of 39 Deg. 30 Min. 0 Sec.
Longitude 5510 Feet West of 81 Deg. 5 Min. 0 Sec.

Well Type: OIL X GAS _____

Company: CNG TRANSMISSION

Coal Operator or Owner N/A

Agent: Glenn A. Knipper
Inspector: Coleen Robinson
Permit Issued: 11/21/89

Coal Operator or Owner N/A

STATE OF WEST VIRGINIA,
County of HARRISON

AFFIDAVIT

ss:

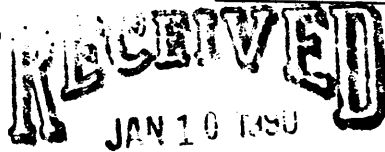

and _____ being first duly sworn according to law depose and testify that they are experienced in the work of plugging and filling oil and gas wells and were employed by CNG Transmission, well operator, and participated in the work of plugging and filling the above well, that said work was commenced on the 25 day of DEC, 1989, and that the well was plugged and filled in the following manner:

TYPE	FROM	TO	PIPE REMOVED	LEFT
Class A CEMENT	1435	1100	1505 2"	
Gel 6%	1100	825		
CEMENT	825	725		
Gel 6%	725	290	290 6 7/8"	513 6 7/8"
CEMENT	290	190		
Gel 6%	190	110	110 8"	100 8"
CEMENT	110	0		83 10"

Description of monument: 8" pipe 31ft long

and that the work of plugging and filling said well was completed on the 29 day of Dec., 1989.

And further deponents saith not.

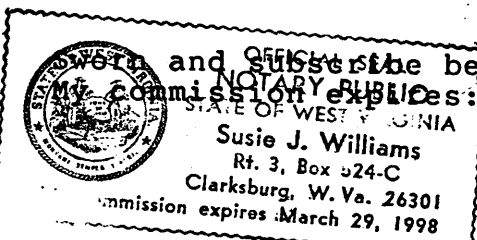

Subscribed before me this 9th day of January, 19 90
March 29 1998
Susie J. Williams
Notary Public

JAN 16 1990