

95 01429 P

WW-7  
8-30-06



West Virginia Department of Environmental Protection  
Office of Oil and Gas  
**WELL LOCATION FORM: GPS**

API: 047-095-01429 WELL NO.: DADI 10258

FARM NAME: NAOMI M. GEIGEL, WIDOW

RESPONSIBLE PARTY NAME: CNX GAS COMPANY LLC

COUNTY: TYLER DISTRICT: MEADE 4

QUADRANGLE: PENNSBORO 7.5 MIN. 539

SURFACE OWNER: NAOMI M. GEIGEL, WIDOW

ROYALTY OWNER: NAOMI M. GEIGEL, ET AL

UTM GPS NORTHING: 4355811.573 METERS

UTM GPS EASTING: 500296.605 METERS GPS ELEVATION: 249.51 METERS

The Responsible Party named above has chosen to submit GPS coordinates in lieu of preparing a new well location plat for a plugging permit or assigned API number on the above well. The Office of Oil and Gas will not accept GPS coordinates that do not meet the following requirements:

1. Datum: NAD 1983, Zone: 17 North, Coordinate Units: meters, Altitude: height above mean sea level (MSL) – meters.
2. Accuracy to Datum – 3.05 meters
3. Data Collection Method:

Survey grade GPS  : Post Processed Differential

Real-Time Differential

Mapping Grade GPS  : Post Processed Differential

Real-Time Differential

4. Letter size copy of the topography map showing the well location.

I the undersigned, hereby certify this data is correct to the best of my knowledge and belief and shows all the information required by law and the regulations issued and prescribed by the Office of Oil and Gas.

*George D. Six*  
Signature

WV PROFESSIONAL SURVEYOR #2000  
Title

8-8-2014  
Date



Received  
Office of Oil & Gas  
OCT 27 2014

CNX USE: NAD27 WV NORTH SPC - N:313720.861' E:1576762.947' ELEV:818.60'



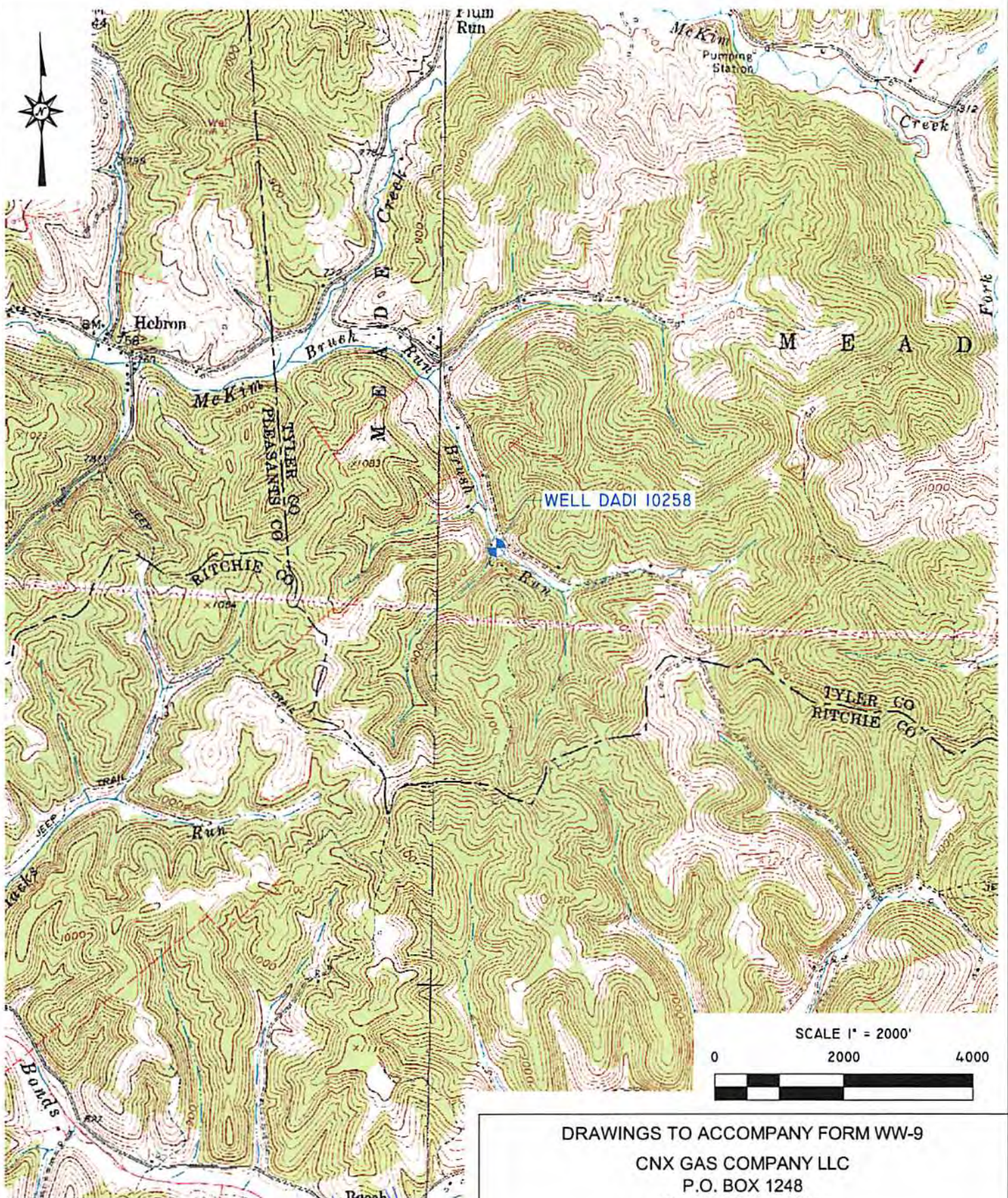

DRAWINGS TO ACCOMPANY FORM WW-9  
 CNX GAS COMPANY LLC  
 P.O. BOX 1248  
 JANE LEW, WV 26378

WATERSHED: BRUSH RUN  
 DISTRICT: MEADE COUNTY: TYLER  
 QUADRANGLE: PENNSBORO 7.5' WELL NO.: DADI 10258  
 DATE: 08/05/14 PAGE 3 OF 3

**Blue Mountain Inc.**  
 11023 MASON DIXON HIGHWAY  
 BURTON, WV 26562  
 PHONE: (304) 662-6486

*Michael Jeff*  
 10/30/2014