

Janice
7/20/92

LATITUDE 39° 32' 30"

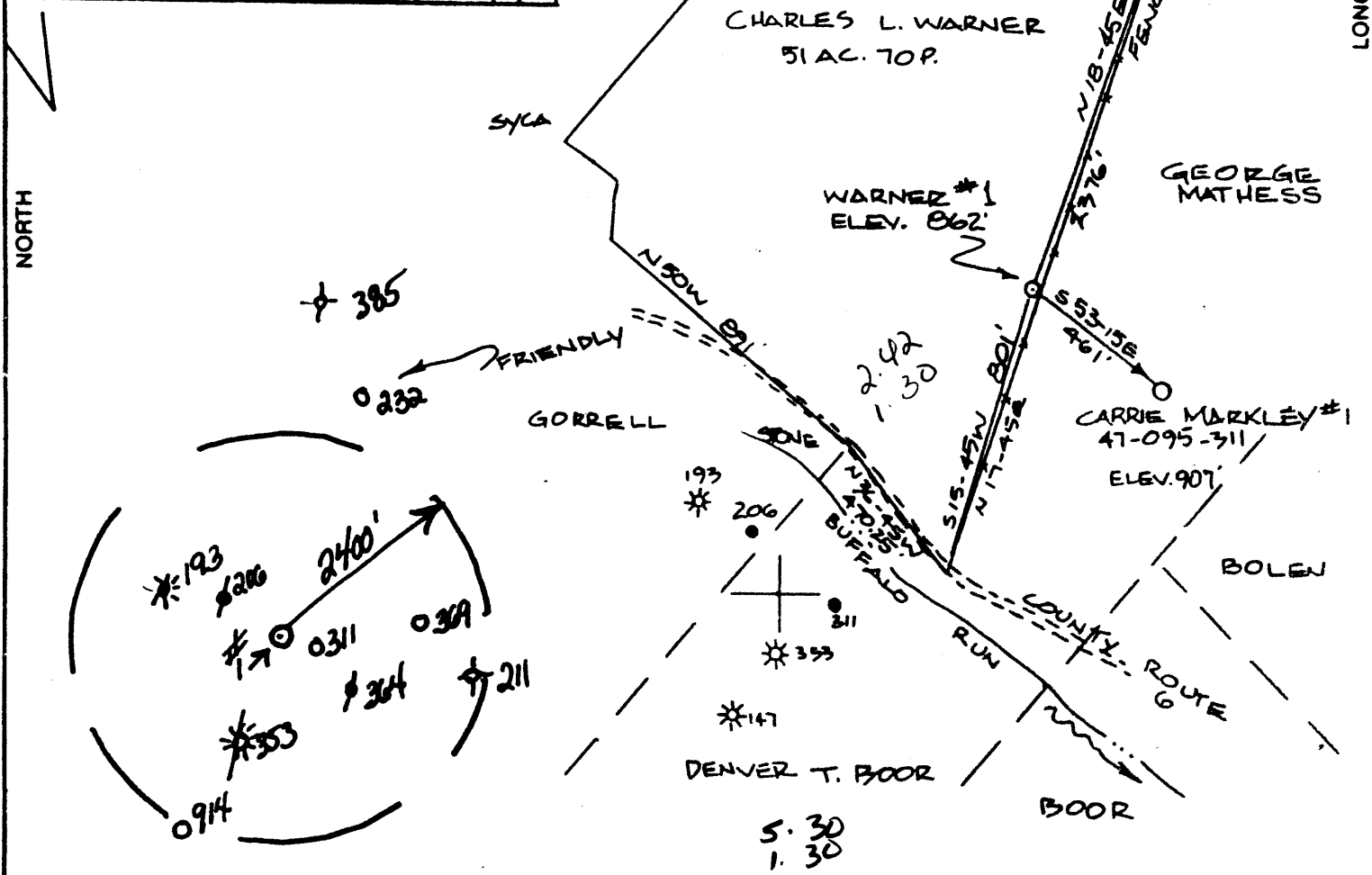
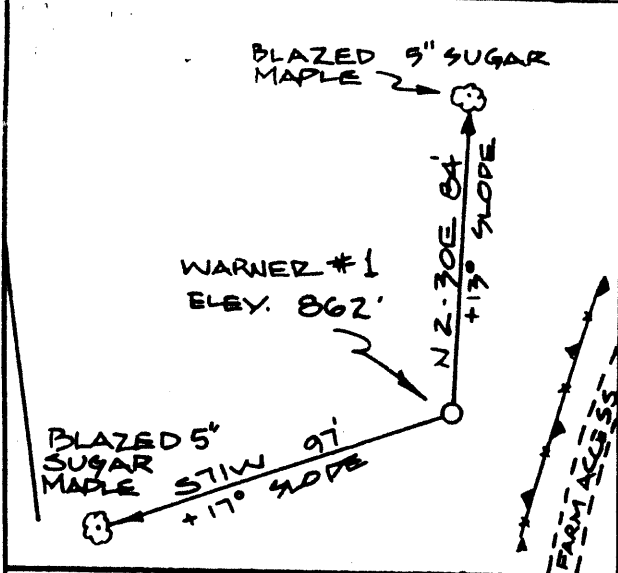

LONGITUDE 81° 00'

(+) DENOTES LOCATION OF WELL ON UNITED STATES TOPOGRAPHIC MAPS

FILE NO. _____
DRAWING NO. _____
SCALE 1" = 500'
MINIMUM DEGREE OF ACCURACY 1:200'
PROVEN SOURCE OF ELEVATION WELL ELEV. 907'
FROM 47-095-311

I THE UNDERSIGNED, HEREBY CERTIFY THAT THIS PLAT IS CORRECT TO THE BEST OF MY KNOWLEDGE AND BELIEF AND SHOWS ALL THE INFORMATION REQUIRED BY LAW AND THE REGULATIONS ISSUED AND PRESCRIBED BY THE DEPARTMENT OF ENERGY
(SIGNED) _____
R.P.E. _____ L.L.S. 551

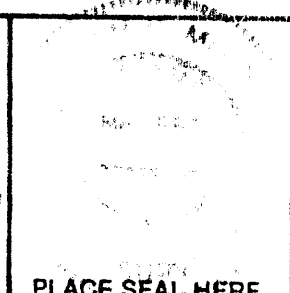

STATE OF WEST VIRGINIA
DEPARTMENT OF ENERGY
DIVISION OF OIL AND GAS

DATE 13 JULY 19 92
OPERATOR'S WELL NO. WARNER #1
API WELL NO. 47-095-1500
STATE COUNTY PERMIT

WELL TYPE: OIL GAS LIQUID INJECTION _____ WASTE DISPOSAL _____
(IF "GAS,") PRODUCTION STORAGE _____ DEEP _____ SHALLOW

LOCATION: ELEVATION 862' WATERSHED BUFFALO RUN
DISTRICT UNION 6 COUNTY TYLER
QUADRANGLE NEW MATAMORAS DIS SE

SURFACE OWNER CHARLES L. WARNER ACREAGE 51 AC. TOP.
OIL & GAS ROYALTY OWNER C. WARNER & MARY E. BOOR LEASE ACREAGE 31 AC. TOP.
LEASE NO. _____

PROPOSED WORK: DRILL CONVERT _____ DRILL DEEPER _____ REDRILL _____ FRACTURE OR
STIMULATE _____ PLUG OFF OLD FORMATION _____ PERFORATE NEW
FORMATION _____ OTHER PHYSICAL CHANGE IN WELL (SPECIFY) _____

AUG 3 1992

PLUG AND ABANDON _____ CLEAN OUT AND REPLUG _____
TARGET FORMATION GORDON ESTIMATED DEPTH 3000' (304-337-2371)
WELL OPERATOR TRANS-CAPITOL INVEST. GROUP DESIGNATED AGENT GERALD LAUDERMAN
ADDRESS 501 E. KENNEDY BLVD, SUITE 601 ADDRESS 101 E. MADISON ST
TAMPA, FL 33602 1041 PADEN CITY, WV 26159

COUNTY NAME PERMIT

PI HALL FURN WVV - 0

6-6 Sistersville (028)

State of West Virginia
Division of Environmental Protection
Section of Oil and Gas

Well Operator's Report of Well Work

Farm name: WARNER, CHARLES Operator Well No.: C. WARNER #1

LOCATION: Elevation: 862.00 Quadrangle: NEW MATAMORAS

District: UNION County: TYLER
Latitude: 12700 Feet South of 39 Deg. 32Min. 30 Sec.
Longitude 6810 Feet West of 81 Deg. 0 Min. 0 Sec.

Company: TRANS-CAPITAL INVESTMENT
501 E. KENNEDY BLVD. SUITE 601
TAMPA, FL 33602-0000

Agent: BARRY D. HAUGHT

Inspector: MIKE UNDERWOOD
Permit Issued: 07/29/92
Well work Commenced: August 3, 1992
Well work Completed: October 27, 1992
Verbal Plugging
Permission granted on: _____
Rotary Cable XX Rig
Total Depth (feet) 1714'
Fresh water depths (ft) 120'-135'
Salt water depths (ft) 1700'

Is coal being mined in area (Y/N)? No
Coal Depths (ft): - 0 -

Casing & Tubing Size	Used in Drilling	Left in Well	Cement Fill Up Cu. Ft.
Conductor 10 3/4"		20'	
8 5/8"		475'	Cemented to surface 72 CFT
7"		850'	
2 3/8" Tubing		1658'	
*To be run and set on 6 1/2" Hookwall Packer			

OPEN FLOW DATA

Producing formation Keener Pay zone depth (ft) 1764'
Gas: Initial open flow 30 MCF/d Oil: Initial open flow Show Bbl/d
Final open flow 30 MCF/d Final open flow Show Bbl/d
Time of open flow between initial and final tests 24 Hours
Static rock Pressure 175 psig (surface pressure) after 24 Hours

Second producing formation Pay zone depth (ft)
Gas: Initial open flow MCF/d Oil: Initial open flow Bbl/d
Final open flow MCF/d Final open flow Bbl/d
Time of open flow between initial and final tests Hours
Static rock Pressure psig (surface pressure) after Hours

NOTE: ON BACK OF THIS FORM PUT THE FOLLOWING: 1). DETAILS OF PERFORATED INTERVALS, FRACTURING OR STIMULATING, PHYSICAL CHANGE, ETC. 2). THE WELL LOG WHICH IS A SYSTEMATIC DETAILED GEOLOGICAL RECORD OF ALL FORMATIONS, INCLUDING COAL ENCOUNTERED BY THE WELLBORE.

For: Gerald W. Lauderman
TRANS-CAPITAL INVESTMENT GROUP, INC.
BY: Gerald W. Lauderman- Designated Agent
Date: September 3, 1993

Reviewed _____
Recorded _____

1.) Physical Change: Well plugged back from 1714' to 1696'.

2.) Formations:

<u>FORMATION</u>	<u>COLOR</u>	<u>HARD OR SOFT</u>	<u>TOP</u>	<u>BOTTOM</u>
Slate	Dark	Soft	0	15
Rock	Red	Soft	15	30
Sand	Light	Hard	30	45
Rock	Red	Soft	45	55
Shale	Dark	Soft	55	60
Lime	Light	Hard	60	75
Slate	Dark	Soft	75	82
Lime	Light	Hard	82	90
Sand	Light	Hard	90	110
Slate	Dark	Soft	110	120
Sand	Light	Soft	120	135
Rock	Pink	Soft	135	143
Lime Stone	Light	Hard	143	157
Shale	Dark	Soft	157	164
Lime	Light	Hard	164	175
Shale	Dark	Soft	175	180
Sand	Light	Hard	180	190
Rock	Red	Soft	190	210
Sand	Light	Hard	210	275
Rock	Red	Soft	275	329
Lime	Light	Hard	329	360
Shale	Dark	Soft	360	370
Lime	Light	Hard	370	395
Sand	Light	Hard	395	420
Shale	Dark	Soft	420	460
Sand	Light	Hard	460	490
Shale	Dark	Soft	490	520
Sand	Light	Hard	520	525
Slate	Dark	Soft	525	540
Lime	Light	Hard	540	600
Rock	Red	Soft	600	625
Lime	Light	Hard	625	630
Rock	Red	Soft	630	645
Slate	Dark	Soft	645	655
Rock	Red	Soft	655	667
Sand	Light	Hard	667	735
Rock	Red	Soft	735	745
Lime	Light	Hard	745	755
Slate	Dark	Soft	755	770
Lime	Light	Hard	770	805
Rock	Red	Soft	805	835
Lime	Light	Hard	835	875
Slate	Dark	Soft	875	960
Lime	Light	Hard	960	980
Slate	Dark	Soft	980	1000
Rock	Red	Soft	1000	1010
Lime	Light	Hard	1010	1045
Shale	Dark	Soft	1045	1050
Sand	Light	Hard	1050	1088
Slate	Dark	Soft	1088	1100
Lime	Light	Dark	1100	1120

Fresh Water

095 1500

<u>FORMATION</u>	<u>COLOR</u>	<u>HARD OR SOFT</u>	<u>TOP</u>	<u>BOTTOM</u>	
Slate	Dark	Soft	1120	1135	
Lime	Light	Hard	1135	1150	
Slate	Dark	Soft	1150	1190	
Lime	Light	Hard	1190	1205	
Lime	Light	Medium	1205	1280	Broken
Sand	Light	Hard	1280	1315	
Shale	Dark	Soft	1315	1365	
Sand	Light	Hard	1365	1400	
Shale	Light	Medium	1400	1500	
Sand	Light	Hard	1500	1540	
Slate	Dark	Soft	1540	1555	
Lime	Light	Hard	1555	1580	
Sand	Light	Hard	1580	1600	
Slate	Dark	Soft	1600	1660	
Lime	Light	Hard	1660	1680	
Sand (Keener)	Light	Medium	1680	1696	
Shale	Black	Soft	1696	1710	**Gas - Small Show of Oil
Sand (Big Injun)	Light	Soft	1710	1714	Salt Water

T.D.

DF }
OFT } 3

14022

Issued 7/29/92
 Expires 7/29/94
 47-095-1500

**STATE OF WEST VIRGINIA
 DEPARTMENT OF ENERGY, DIVISION OF OIL AND GAS
 WELL WORK PERMIT APPLICATION**

- 1) Well Operator: Trans-Capital Investment Group *49565(6) 509*
- 2) Operator's Well Number: Charles Warner #1 3) Elevation: 862
- 4) Well type: (a) Oil X/ or Gas X/
- (b) If Gas: Production X/ Underground Storage
 Deep Shallow X
- 5) Proposed Target Formation(s): Gordon Sand
- 6) Proposed Total Depth: 3000' feet
- 7) Approximate fresh water strata depths: 200' to 250'
- 8) Approximate salt water depths: None
- 9) Approximate coal seam depths: None
- 10) Does land contain coal seams tributary to active mine? Yes / No X
- 11) Proposed Well Work: Drilling & Completion of New Well
- 12)

CASING AND TUBING PROGRAM

TYPE	SPECIFICATIONS			FOOTAGE INTERVALS		CEMENT
	Size	Grade	Weight per ft.	For drilling	Left in well	Fill-up (cu. ft.)
Conductor	10 3/4"			40'	CTS	CTS Neat
Fresh Water					CTS	3000/1811.3
Coal					350	3000/1811.2
Intermediate	8 5/8"			350'		
Production	7" OD			1550'	Cemented to surface or as req. by Rule 15.01	
Tubing					1550'	3000/1811.1
Liners						

PACKERS : Kind Not anticipated
 Sizes
 Depths set

14022

check 7/51

29

For Division of Oil and Gas Use Only

Page 1 of _____
Form WW2-A
(09/87)

- 1) _____
- 2) Operator's well number
Charles Warner #1
- 3) API Well No: 47 - 095 - 1500
State - County - Permit

STATE OF WEST VIRGINIA
DEPARTMENT OF ENERGY, DIVISION OF OIL AND GAS
NOTICE AND APPLICATION FOR A WELL WORK PERMIT

- 4) Surface Owner(s) to be served:
 - (a) Name Charles Warner
 - Address 501 Linden Avenue
Sistersville, WV 26175
 - (b) Name _____
Address _____
 - (c) Name _____
Address _____

- 5) (a) Coal Operator:
 - Name _____
 - Address N/A
 - (b) Coal Owner(s) with Declaration
 - Name _____
 - Address _____
 - (c) Coal Lessee with Declaration
 - Name _____
 - Address N/A

- 6) Inspector Mike Underwood
 - Address Route #2, Box 135
Salem, WV 26426
 - Telephone (304)- 782-1043

TO THE PERSON(S) NAMED ABOVE TAKE NOTICE THAT:

_____ Included is the lease or leases or other continuing contract or contracts by which I hold the right to extract oil and gas OR
XX Included is the information required by Chapter 22B, Article 1, Section 8(d) of the Code of West Virginia (see page 2)

I certify that as required under Chapter 22B of the West Virginia Code I have served copies of this notice and application, a location plat, and accompanying documents pages 1 through _____ on the above named parties, by:
XX Personal Service (Affidavit attached)
 _____ Certified Mail (Postmarked postal receipt attached)
 _____ Publication (Notice of Publication attached)

I have read and understand Chapter 22B and 38 CSR 11-18, and I agree to the terms and conditions of any permit issued under this application. I certify under penalty of law that I have personally examined and am familiar with the information submitted on this application form and all attachments, and that based on my inquiry of those individuals immediately responsible for obtaining the information, I believe that the information is true, accurate, and complete.

I am aware that there are significant penalties for submitting false information, including the possibility of fine and imprisonment.
 Well Operator Trans-Capital Investment Group
 By: _____
 Its: Designated Agent
 Telephone (304) 337-2371

Subscribed and sworn before me this _____ day of _____, 19_____

My commission expires _____ Notary Public