

2,150'

LATITUDE 30°22'30"

LONGITUDE 80°50'00"

13,800'

*Jamil 10/27/93*

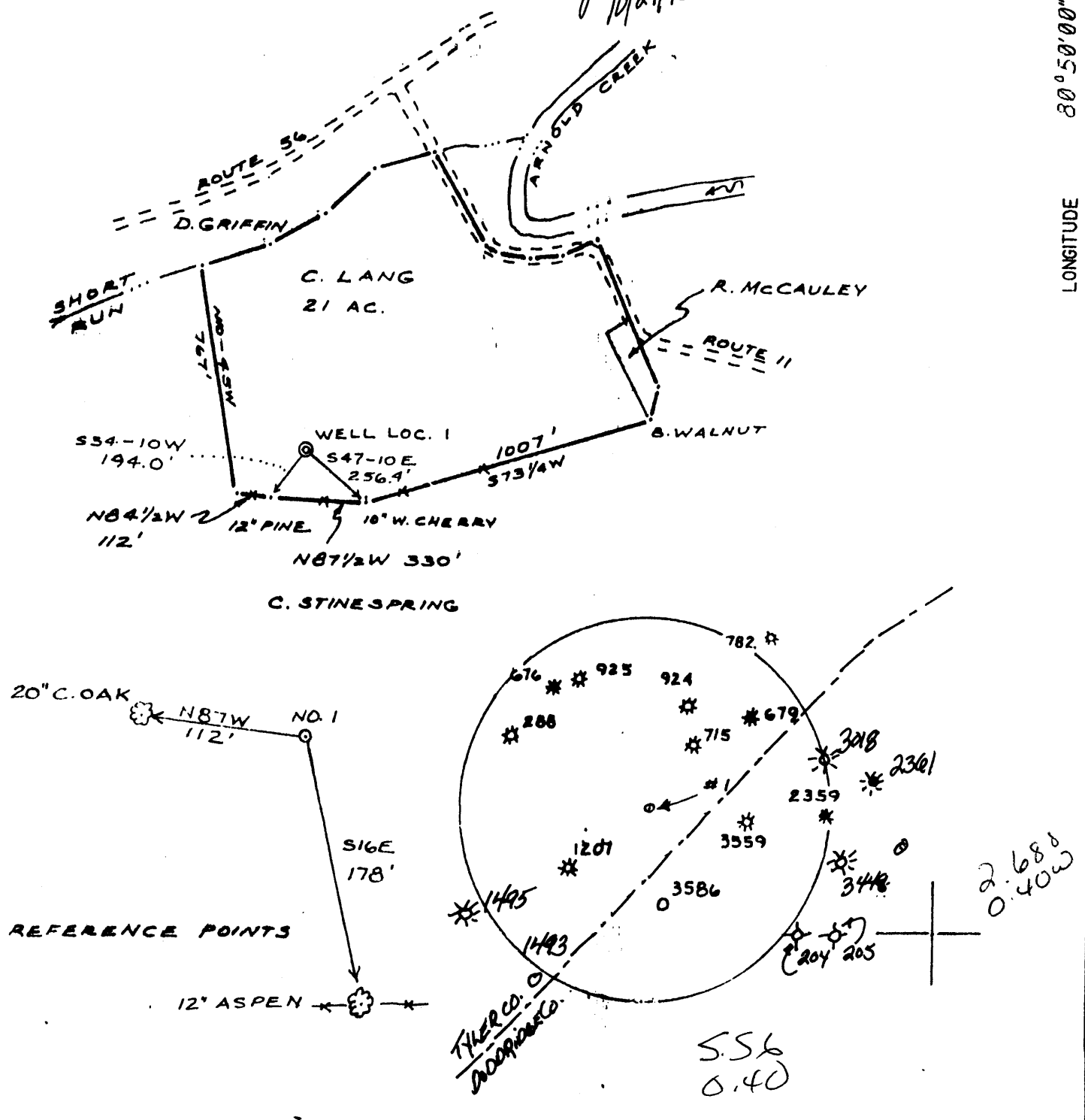

NORTH

I THE UNDERSIGNED, DO HEREBY CERTIFY THAT THIS PLAT IS CORRECT TO THE BEST OF MY KNOWLEDGE AND BELIEF AND SHOWS ALL THE INFORMATION REQUIRED BY LAW AND THE REGULATIONS ISSUED AND PRESCRIBED BY THE DEPARTMENT OF ENERGY.

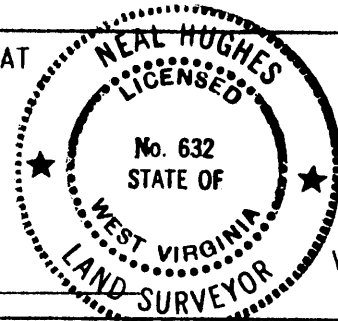

(\*) DENOTES LOCATION OF WELL ON UNITED STATES TOPOGRAPHIC MAPS  
 DATE OCTOBER 13, 19 93  
 OPERATORS WELL NO. BURGESS 1

L.L.S. Neal Hughes  
 632

API WELL NO. 47 - 095 - 01557  
 STATE COUNTY PERMIT

MINIMUM DEGREE OF ACCURACY 1/200 FILE NO. 89-108  
 PROVEN SOURCE OF ELEVATION ROAD INTER. SCALE 1"=500'

STATE OF WEST VIRGINIA  
 DEPARTMENT OF ENERGY  
 OIL AND GAS DIVISION

WELL TYPE: OIL  GAS  LIQUID INJECTION  WASTE DISPOSAL  IF "GAS" PRODUCTION  STORAGE  DEEP  SHALLOW   
 LOCATION ELEVATION 1020' WATERSHED ARNOLDS CREEK

DISTRICT CENTERVILLE COUNTY TYLER QUADRANGLE WEST UNION WU  
 SURFACE OWNER ROBERT E. BURGESS, SR. ACREAGE 21  
 ROYALTY OWNER ROBERT E. BURGESS, ET AL LEASE ACREAGE 21

PROPOSED WORK:  
 DRILL  CONVERT  DRILL DEEPER  REDRILL  FRACTURE OR STIMULATE  PLUG OFF OLD FORMATION   
 PERFORATE NEW FORMATION  PLUG AND ABANDON  CLEAN OUT AND REPLUG  OTHER   
 PHYSICAL CHANGE IN WELL (SPECIFY) \_\_\_\_\_ TARGET FORMATION ALEXANDER  
 ESTIMATED DEPTH 5500'

WELL OPERATOR KEY OIL CO., INC. DESIGNATED AGENT JAN CHAPMAN  
 ADDRESS 22 GARTON PLAZA 475 ADDRESS 22 GARTON PLAZA  
WESTON, WV 26452 G-6 Wilbur (092) WESTON, WV 26452

COUNTY NAME PERMIT

State of West Virginia  
Division of Environmental Protection  
Section of Oil and Gas

Well Operator's Report of Well Work

Farm name: BURGESS, ROBERT F. SR. Operator Well No.: BURGESS #1

LOCATION: Elevation: 1,020.00 Quadrangle: WEST UNION

District: CENTERVILLE County: TYLER  
Latitude: 13800 Feet South of 39 Deg. 22Min. 30 Sec.  
Longitude 2150 Feet West of 80 Deg. 50 Min. Sec.

Company: KEY OIL COMPANY  
22 GARTON PLAZA  
WESTON, WV 26452-0000

Agent: JAN E. CHAPMAN

Inspector: MIKE UNDERWOOD  
Permit Issued: 10/28/93  
Well work Commenced: 11-10-93  
Well work Completed: 11-16-93  
Verbal Plugging  
Permission granted on: \_\_\_\_\_  
Rotary X Cable \_\_\_\_\_ Rig  
Total Depth (feet) 5321'  
Fresh water depths (ft) 285'

Salt water depths (ft) None

Is coal being mined in area (Y/N)? N  
Coal Depths (ft): None

Casing & Tubing Size	Used in Drilling	Left in Well	Cement Fill Up Cu. Ft.
16	14'	14'	
11 3/4	168'	168'	100 sks to surface
8 5/8	1344'	1344'	344 sks to surface
4 1/2		5284'	260 sks
1.5"		5204'	

OPEN FLOW DATA

Riley 4520-4566  
Benson 4948-4959  
Producing formation Alexander Pay zone depth (ft) 5220-5270  
Gas: Initial open flow 25 MCF/d Oil: Initial open flow 0 Bbl/d  
Final open flow 421 MCF/d Final open flow Show Bbl/d  
Time of open flow between initial and final tests N/A Hours  
Static rock Pressure 1200 psig (surface pressure) after 14 Hours

Second producing formation Pay zone depth (ft)  
Gas: Initial open flow \_\_\_\_\_ MCF/d Oil: Initial open flow \_\_\_\_\_ Bbl/d  
Final open flow \_\_\_\_\_ MCF/d Final open flow \_\_\_\_\_ Bbl/d  
Time of open flow between initial and final tests \_\_\_\_\_ Hours  
Static rock Pressure \_\_\_\_\_ psig (surface pressure) after \_\_\_\_\_ Hours

NOTE: ON BACK OF THIS FORM PUT THE FOLLOWING: 1). DETAILS OF PERFORATED INTERVALS, FRACTURING OR STIMULATING, PHYSICAL CHANGE, ETC. 2). THE WELL LOG WHICH IS A SYSTEMATIC DETAILED GEOLOGICAL RECORD OF ALL FORMATIONS, INCLUDING COAL ENCOUNTERED BY THE WELLBORE.

DEC 3 4 1993

For: KEY OIL COMPANY  
By: [Signature] President  
Date: December 3, 1993

Reviewed TM6  
Recorded \_\_\_\_\_

Burgess #1                      47-085-8175  
 Details of Perforated Intervals and Fracturing  
 3 Stage Water Frac-Halliburton

Stage 1: Alexander (10 holes) (5225'-5267.50') 500 gal. 15% HCl, 5000# 80-100 sand, 35,000# 20-40 sand, 470 bbl. H<sub>2</sub>O

Stage 2: Benson (10 holes) 4950'-4952.25') 750 gal. HCl, 5000# 80-100 sand, 35,000# 20-40 sand, 466 bbl. H<sub>2</sub>O

Stage 3: Riley (10 holes) 4540.75'-4562.50') 750 gal. HCl, 5000# 80-100 sand, 35,000# 20-40 sand, 460 bbl. H<sub>2</sub>O

WELL LOG

FORMATION	TOP FEET	BOTTOM FEET	REMARKS
Sand and shale	0	1882	2" Stream H <sub>2</sub> O @ 285'
Little Lime	1882	1896	
Shale	1896	1922	
Big Lime	1922	1990	
Big Injun	1990	2108	
Sand and shale	2108	4520	
Riley	4520	4566	<u>Gas Checks:</u>
Sand and shale	4566	4948	
Benson	4948	4959	1786'                      N/S
Sand and shale	4959	5220	1910'                      N/S
Alexander	5220	5270	2501'                      N/S
Sand and shale	5270	5321 T.D.	3027'                      N/S
			3491'                      N/S
			4599'    4/10 thru 1" w/water
			5107'    6/10 thru 1" w/water
			5320'    6/10 thru 1" w/water

DF-424  
 DET-439

-57181