

- 1) Attach a photo copy of the location of the well on a 7.5 minute Quadrangle with the corresponding Longitude and Latitude.
- 2) Designate the location of the well with the symbol(+).

RECEIVED

WV Division of Environmental Protection

JUL 26 93

Permitting Office of Oil & Gas

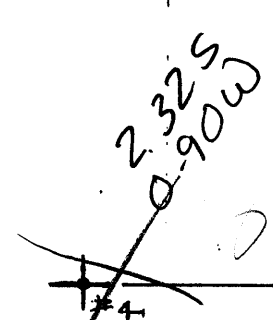

14500
80°52'30"

I, the undersigned, hereby certify that this plat is correct to the best of my knowledge and belief.

Calc 15 loc
2.75S
0-90W

SIGNED Larry Renthorn

TITLE owner

DATE 6/29, 1993

OPERATORS WELL NO. 4

API WELL NO. 095-1573-N

STATE OF WEST VIRGINIA
DEPARTMENT OF ENERGY
OIL AND GAS DIVISION

WELL TYPE: OIL X GAS _____ LIQUID INJECTION _____ WASTE DISPOSAL _____
(IE "GAS" PRODUCTION _____ STORAGE _____ DEEP _____ SHALLOW _____)

LOCATION: ELEVATION 820 est WATER SHED PT. PLEASANT CK.
DISTRICT Ellsworth COUNTY Tyler
QUADRANGLE ~~Adway~~ ~~Kidwell~~ 528 Paden City New Martinsville

SURFACE OWNER Tim McHenry ACREAGE 1 SC

OIL & GAS ROYALTY OWNER Evelyn A Mercer LEASE ACREAGE 1
LEASE NO. 1

PRODUCING FORMATION Kenner TOTAL DEPTH 1724'

WELL OPERATOR Larry Renthorn #457 DESIGNATED AGENT Larry Renthorn

ADDRESS RT 2 Box 180 ADDRESS _____
Sistersville, W. Va. 26175

17722

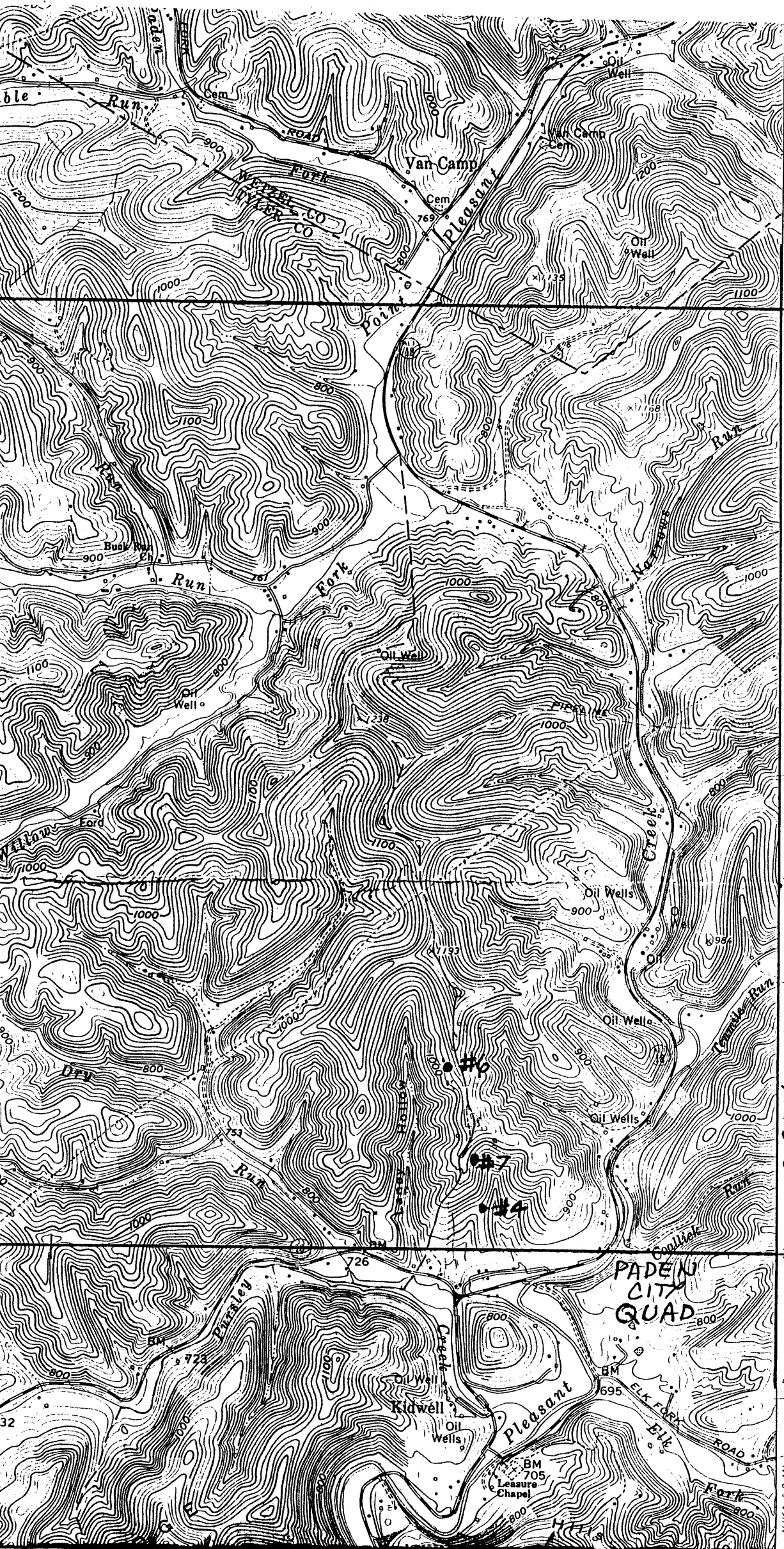

400 000 FEET
(W. VA.)

35' → 39°35'00"

4381

4380

(PORTERS FALLS)
4863 1/1 SE

4378

80°52'30"

4377

32'30" → 39°32'30"

4376

IUKA 5.8 MI. ↑

095-1573-N

STATE OF WEST VIRGINIA
DIVISION OF ENVIRONMENTAL PROTECTION
SECTION OF OIL AND GAS

WELL REGISTER ASSIGNMENT

This API Number 47- 95-01573, issued to HENTHORN, LARRY R. is evidence of permission to operate the well that is referenced at the location described on the attached plat, subject to the provisions of Chapters 22 and 22B of the West Virginia Code of 1931, as amended, and all rules and regulations promulgated thereunder. The name and telephone number of the Oil and Gas Inspector for this well is MIKE UNDERWOOD - 304-782-1043.

Spills or emergency discharges must be reported to 1-800-654-3312.

Failure to abide by all statutory and regulatory provisions governing all duties and operations hereunder may result in suspension or revocation of your permits and in addition may result in civil and/or criminal penalties.

The enclosed WR-35 must be completed by you and returned to this office. In addition annual production reports must be submitted on this well and failure to do so may require you to plug the well.

Theodore M. Streit
Chief

By: 

Title: _____

Operator's Well No: 4

Farm Name: MCHENRY, TIM

API Well Number : 47- 95-01573 N

Date Issued : 01/03/94