

1) Attach a photo copy of the location of the well on a 7.5 minute Quadrangle with the corresponding Longitude and Latitude.

2) Designate the location of the well with the symbol(+).

RECEIVED

WV Division of Environmental Protection

JUL 26 93

Permitting

Office of Oil & Gas

~~1915~~
~~7.01~~

170021

17723

#6
+ 2205
1.01W

403,250 08

I, the undersigned, hereby certify that this plat is correct to the best of my knowledge and belief.

SIGNED Larry R Henthorn

TITLE Owner

calc 15 loc
2.205
3.23W

DATE 6/29/, 19 93

OPERATORS WELL NO. 6

API WELL NO. 095-1574-N

STATE OF WEST VIRGINIA
DEPARTMENT OF ENERGY
OIL AND GAS DIVISION

WELL TYPE: OIL GAS LIQUID INJECTION WASTE DISPOSAL
(IE "GAS" PRODUCTION STORAGE DEEP SHALLOW

LOCATION: ELEVATION 1080 est WATER SHED Parsley ck
DISTRICT Ellsworth COUNTY Tyler
QUADRANGLE Paden City

SURFACE OWNER Bob Sine ⁵⁸⁸ New Martinsville, SC ACREAGE 93

OIL & GAS ROYALTY OWNER Larry Henthorn LEASE ACREAGE 93
LEASE NO. _____

PRODUCING FORMATION Keener TOTAL DEPTH 1874

WELL OPERATOR Larry Henthorn DESIGNATED AGENT Same

ADDRESS RT2 Box 180 ADDRESS _____
Sistersville W.Va. 26175

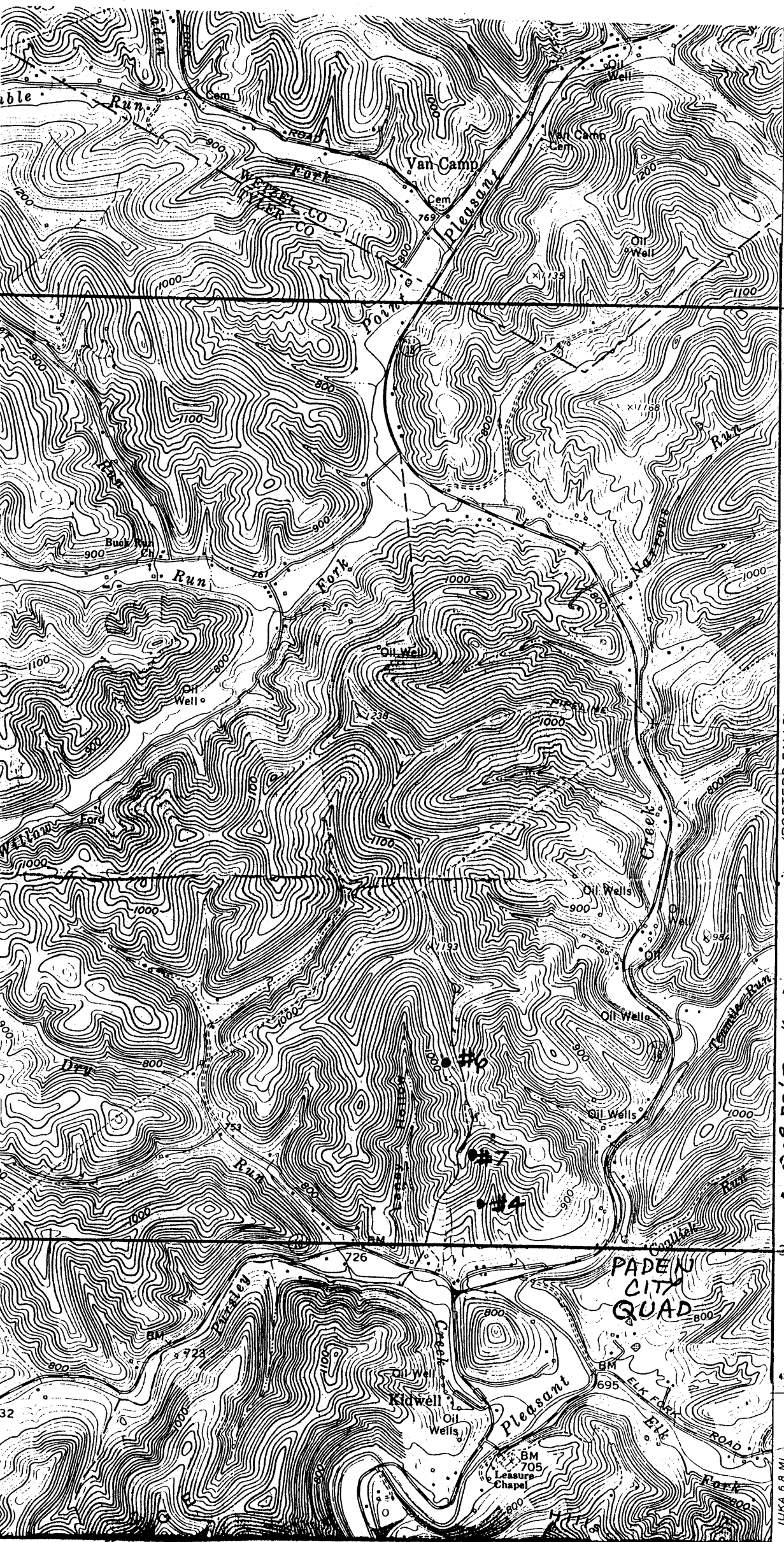

400 000 FEET
(W. VA.)

39° 35' 00"

4381

4380

(PORTERS FALLS)
4863 III SE

4378

80° 52' 30"

4377

39° 32' 30"

4376

LUKA 6.8 MI.

STATE OF WEST VIRGINIA
DIVISION OF ENVIRONMENTAL PROTECTION
SECTION OF OIL AND GAS

WELL REGISTER ASSIGNMENT

This API Number 47- 95-01574, issued to HENTHORN, LARRY R. is evidence of permission to operate the well that is referenced at the location described on the attached plat, subject to the provisions of Chapters 22 and 22B of the West Virginia Code of 1931, as amended, and all rules and regulations promulgated thereunder. The name and telephone number of the Oil and Gas Inspector for this well is MIKE UNDERWOOD - 304-782-1043.

Spills or emergency discharges must be reported to 1-800-654-3312.

Failure to abide by all statutory and regulatory provisions governing all duties and operations hereunder may result in suspension or revocation of your permits and in addition may result in civil and/or criminal penalties.

The enclosed WR-35 must be completed by you and returned to this office. In addition annual production reports must be submitted on this well and failure to do so may require you to plug the well.

Theodore M. Streit
Chief

By: 

Title: _____

Operator's Well No: 6

Farm Name: SINE, BOB

API Well Number : 47- 95-01574 N

Date Issued : 01/03/94