

INSTRUCTIONS

7.5 tick

(11000') 39°27'30"

80°45'00" (850')

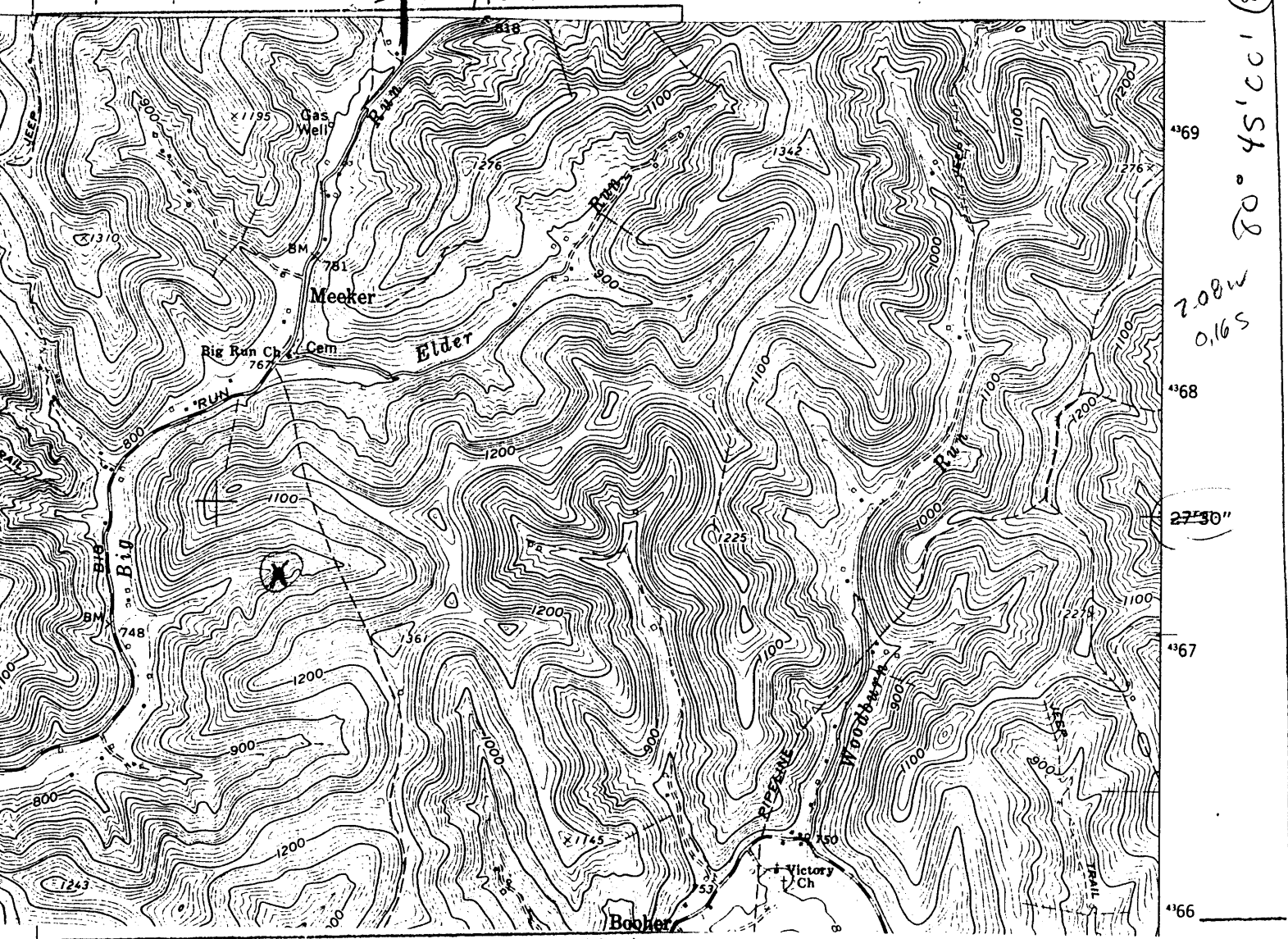

4369
208w
0.165
4368
27'30"
4367
4366

I, the undersigned, hereby certify that this plat is correct to the best of my knowledge and belief.

RECEIVED
WV Division of
Environmental Protection

SIGNED Lowell P BEE
TITLE President

18129

OCT 08 93

Permitting
Office of Oil & Gas

DATE August 2, 1993

OPERATORS WELL NO. L. Mayfield #1638

API WELL NO. 095-1579-N

STATE OF WEST VIRGINIA
DEPARTMENT OF ENERGY
OIL AND GAS DIVISION

WELL TYPE: OIL GAS LIQUID INJECTION WASTE DISPOSAL
(IF "GAS" PRODUCTION STORAGE DEEP SHALLOW

LOCATION: ELEVATION 820 WATER SHED Big Run
DISTRICT McELROY (5) COUNTY TYLER
QUADRANGLE SHIRLEY 607 West Union ne

SURFACE OWNER RICHARD EVANS ACREAGE 23

OIL & GAS ROYALTY OWNER _____ LEASE ACREAGE 23
LEASE NO. L-2956

PRODUCING FORMATION Big INJUN ⁵³⁵² 215 TOTAL DEPTH 2075

WELL OPERATOR BEECHLICK OIL, INC DESIGNATED AGENT Lowell P BEE

ADDRESS RT3 Box 26 ADDRESS RT3 Box 62
SALEM, WV 26426 SALEM, WV 26426

304-782-3963

Section 6

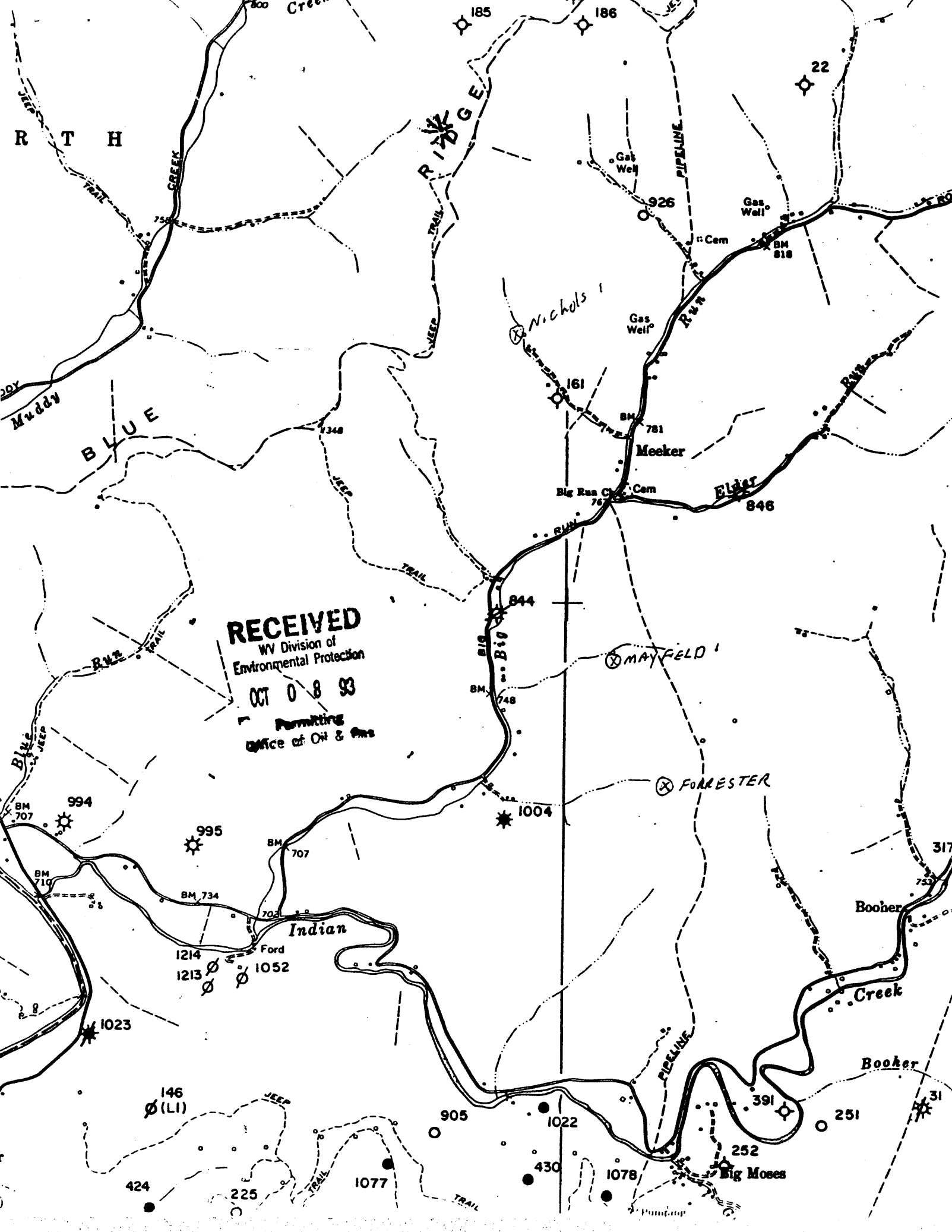

STATE OF WEST VIRGINIA
DIVISION OF ENVIRONMENTAL PROTECTION
SECTION OF OIL AND GAS

WELL REGISTER ASSIGNMENT

This API Number 47- 95-01579, issued to BEECHLICK OIL, INC. is evidence of permission to operate the well that is referenced at the location described on the attached plat, subject to the provisions of Chapters 22 and 22B of the West Virginia Code of 1931, as amended, and all rules and regulations promulgated thereunder. The name and telephone number of the Oil and Gas Inspector for this well is MIKE UNDERWOOD -
304-782-1043.

Spills or emergency discharges must be reported to 1-800-654-3312.

Failure to abide by all statutory and regulatory provisions governing all duties and operations hereunder may result in suspension or revocation of your permits and in addition may result in civil and/or criminal penalties.

The enclosed WR-35 must be completed by you and returned to this office. In addition annual production reports must be submitted on this well and failure to do so may require you to plug the well.

Theodore M. Streit
Chief

By: 

Title: _____

Operator's Well No: L.MAYFIELD #638

Farm Name: EVANS, RICHARD

API Well Number : 47- 95-01579 N

Date Issued : 02/07/94