

39° 30' 00"

Latitude



80° 47' 30"

Longitude

Topo Location

7.5' Loc. 1.725 15' Loc. 1.725
0.17W (calc.) 2.40W

Company Bechtel Oil, Inc.
Farm Roger Ferrill
15' Quad West Union (NE)
(sec.)
7.5' Quad Shirley
District McElroy

WELL LOCATION PLAT

County 095 Permit 1611N

INSTRUCTIONS

1000' 39° 30'

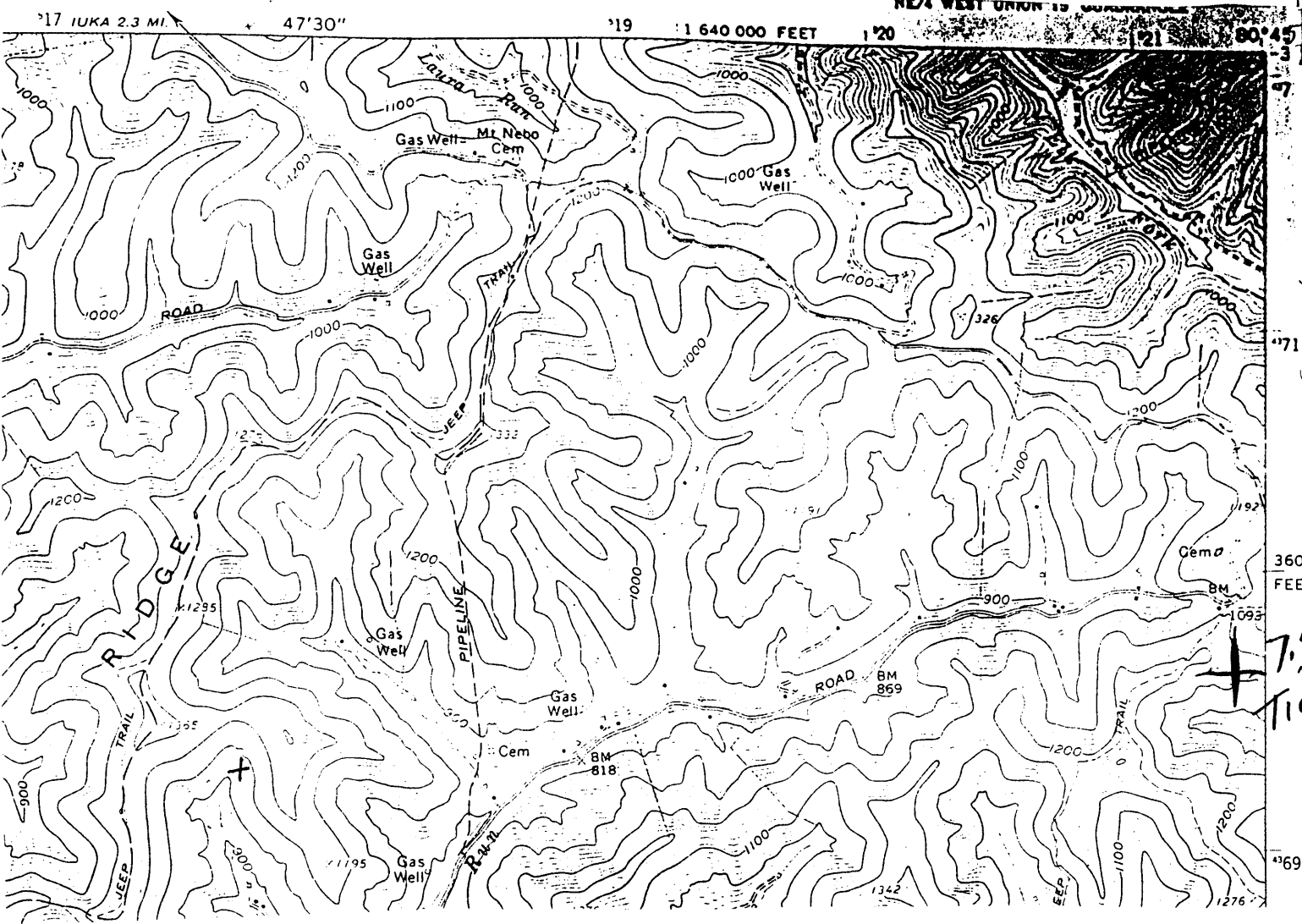

I, the undersigned, hereby certify that this plat is correct to the best of my knowledge and belief.

SIGNED Lowell P Bee
TITLE PRESIDENT

DATE March 21, 1994
OPERATORS WELL NO. FERRELL 1
API WELL NO. 095-1611-N

STATE OF WEST VIRGINIA
DEPARTMENT OF ENERGY
OIL AND GAS DIVISION

WELL TYPE: OIL _____ GAS LIQUID INJECTION _____ WASTE DISPOSAL _____
(IE "GAS" PRODUCTION _____ STORAGE _____ DEEP _____ SHALLOW _____)

LOCATION: ELEVATION 1025 WATER SHED BIG RUN
DISTRICT MCELROY (S) COUNTY TYLER
QUADRANGLE SHIRLEY 607

SURFACE OWNER ROGER FERRELL ACREAGE 73
OIL & GAS ROYALTY OWNER THELMA E Nichols LEASE ACREAGE 73
LEASE NO. _____

PRODUCING FORMATION GORDON 4215 TOTAL DEPTH 2825
WELL OPERATOR BEECHLICK OIL, INC DESIGNATED AGENT LOWELL P BEE
ADDRESS RT3 Box 62 ADDRESS RT3 Box 62
SALEM, WV 26426 SALEM, WV 26426

18883

7.5 Tick

STATE OF WEST VIRGINIA
DIVISION OF ENVIRONMENTAL PROTECTION
SECTION OF OIL AND GAS

WELL REGISTER ASSIGNMENT

This API Number 47- 95-01611, issued to BEECHLICK OIL, INC. is evidence of permission to operate the well that is referenced at the location described on the attached plat, subject to the provisions of Chapters 22 and 22B of the West Virginia Code of 1931, as amended, and all rules and regulations promulgated thereunder. The name and telephone number of the Oil and Gas Inspector for this well is MIKE UNDERWOOD - 304-782-1043.

Spills or emergency discharges must be reported to 1-800-654-3312.

Failure to abide by all statutory and regulatory provisions governing all duties and operations hereunder may result in suspension or revocation of your permits and in addition may result in civil and/or criminal penalties.

The enclosed WR-35 must be completed by you and returned to this office. In addition annual production reports must be submitted on this well and failure to do so may require you to plug the well.

Theodore M. Streit
Chief

By: 

Title: _____

Operator's Well No: FERRELL #1

Farm Name: ferrell, roger

API Well Number : 47- 95-01611 N

Date Issued : 05/02/94