

39° 30' 00"

Latitude ✓

80° 45' 00"

Longitude

Topo Location
 7.5' Loc. 1.575 15' Loc. 1.575
1.59W (calc.) 1.59W

Company Beechick Oil, Inc.
 Farm Mike Sherwood #1
 15' Quad West Union (NE)
 (sec.)
 7.5' Quad Shirley
 District McEary

WELL LOCATION PLAT

County 095 Permit 1613N

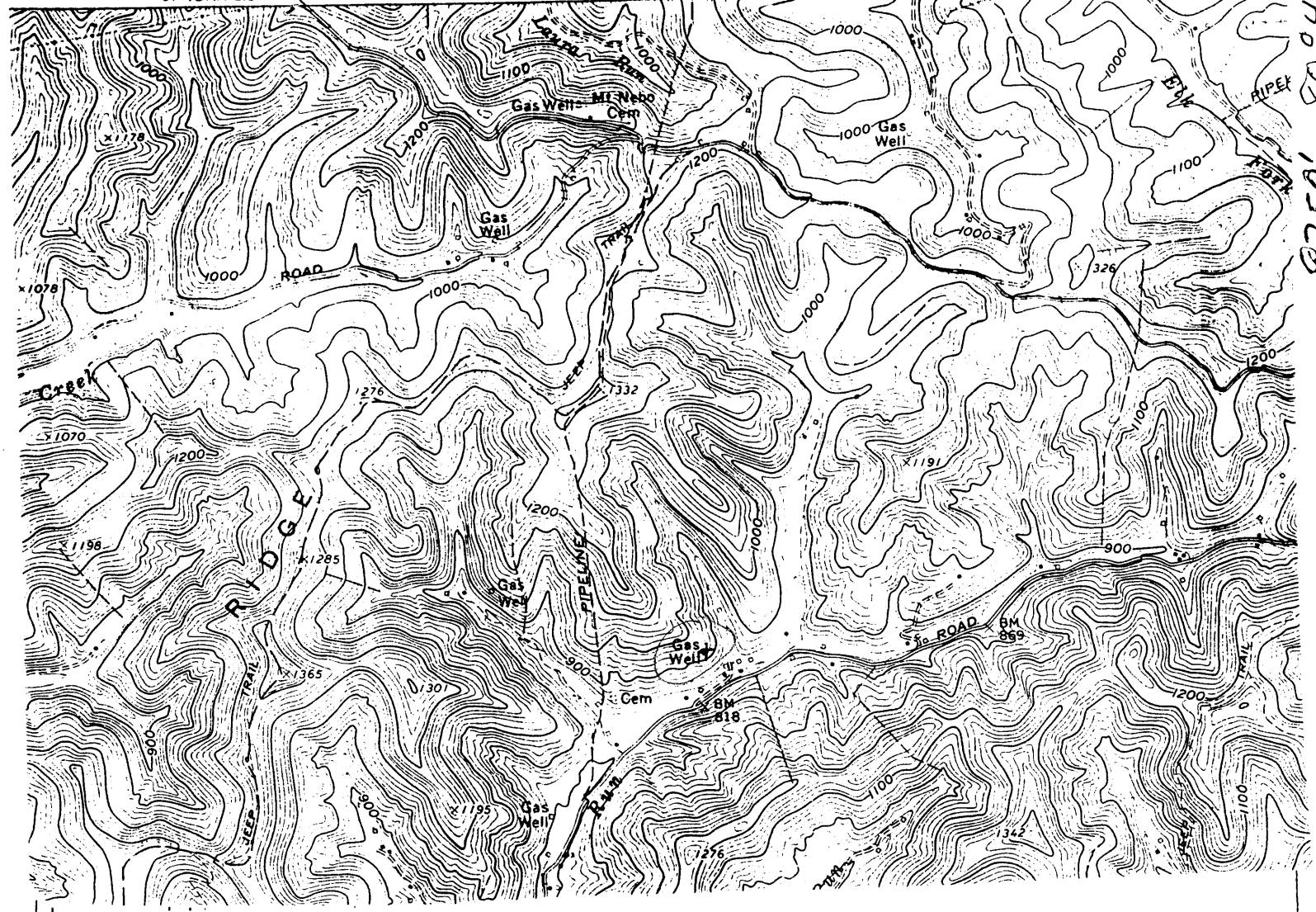

I, the undersigned, hereby certify that this plat is correct to the best of my knowledge and belief.

SIGNED Lowell P Bee
 TITLE President

18885

DATE March 21, 1994
 OPERATORS WELL NO. Sherwood 1
 API WELL NO. 095-1613-N

STATE OF WEST VIRGINIA
 DEPARTMENT OF ENERGY
 OIL AND GAS DIVISION

WELL TYPE: OIL _____ GAS LIQUID INJECTION _____ WASTE DISPOSAL _____
 (IE "GAS" PRODUCTION _____ STORAGE _____ DEEP _____ SHALLOW _____)

LOCATION: ELEVATION 920 WATER SHED BIG RUN
 DISTRICT McELROY COUNTY TYLER
 QUADRANGLE SHIRLEY

SURFACE OWNER MIKE SHERWOOD ACREAGE 62.5
 OIL & GAS ROYALTY OWNER _____ LEASE ACREAGE 62.5
 LEASE NO. _____

PRODUCING FORMATION GORDON TOTAL DEPTH 2750'

WELL OPERATOR BEECHLICK O.I. INC DESIGNATED AGENT LOWELL P. BEE
 ADDRESS RT3 Box 62 ADDRESS RT3 Box 62
SALEM, WV 26426 SALEM, WV 26426

STATE OF WEST VIRGINIA
DIVISION OF ENVIRONMENTAL PROTECTION
SECTION OF OIL AND GAS

WELL REGISTER ASSIGNMENT

This API Number 47- 95-01613, issued to BEECHLICK OIL, INC. is evidence of permission to operate the well that is referenced at the location described on the attached plat, subject to the provisions of Chapters 22 and 22B of the West Virginia Code of 1931, as amended, and all rules and regulations promulgated thereunder. The name and telephone number of the Oil and Gas Inspector for this well is MIKE UNDERWOOD - 304-782-1043.

Spills or emergency discharges must be reported to 1-800-654-3312.

Failure to abide by all statutory and regulatory provisions governing all duties and operations hereunder may result in suspension or revocation of your permits and in addition may result in civil and/or criminal penalties.

The enclosed WR-35 must be completed by you and returned to this office. In addition annual production reports must be submitted on this well and failure to do so may require you to plug the well.

Theodore M. Streit
Chief

By: 

Title: _____

Operator's Well No: SHERWOOD #1

Farm Name: SHERWOOD, MIKE

API Well Number : 47- 95-01613 N

Date Issued : 05/02/94