

PLAT NOTES

- The drawing shown hereon is from the original drilling permit plat dated 2/15/95.
- This plat has been updated to show current surface ownership and as-drilled Latitude & Longitude.
- Latitude & Longitude shown was measured by DGPS - Sub-Meter Mapping Grade (NAD 1927)

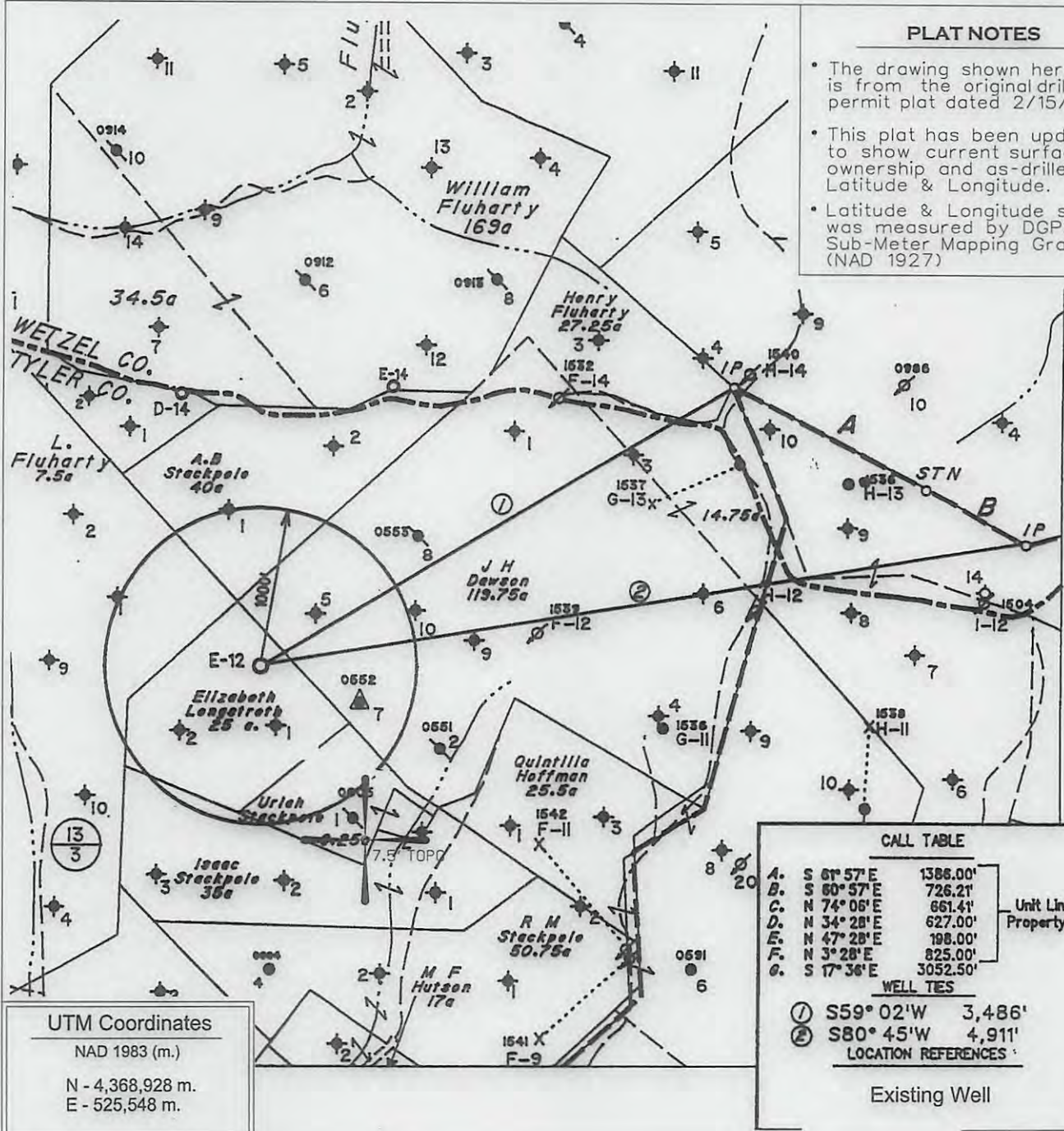

UTM Coordinates  
 NAD 1983 (m.)  
 N - 4,368,928 m.  
 E - 525,548 m.

CALL TABLE

A.	S 61° 57' E	1386.00'
B.	S 60° 57' E	726.21'
C.	N 74° 06' E	661.41'
D.	N 34° 28' E	627.00'
E.	N 47° 28' E	198.00'
F.	N 3° 28' E	825.00'
G.	S 17° 36' E	3052.50'

Unit Line & Property Line

WELL TES

① S59° 02' W 3,486'

② S80° 45' W 4,911'

LOCATION REFERENCES

Existing Well

⊕ DENOTES LOCATION OF WELL ON UNITED STATES TOPOGRAPHIC MAPS.

FILE NO. \_\_\_\_\_  
 MAP NO. \_\_\_\_\_ N \_\_\_\_\_ S \_\_\_\_\_ E \_\_\_\_\_ W \_\_\_\_\_  
 SCALE \_\_\_\_\_ 1" = 1,000'  
 MINIMUM DEGREE OF ACCURACY \_\_\_\_\_ Sub-Meter  
 PROVEN SOURCE OF ELEVATION \_\_\_\_\_ DGPS Survey  
 (Sub-Meter Mapping Grade)

I THE UNDERSIGNED, HEREBY CERTIFY THAT THIS PLAT IS CORRECT TO THE BEST OF MY KNOWLEDGE AND BELIEF AND SHOWS ALL THE INFORMATION REQUIRED BY LAW AND THE REGULATIONS ISSUED AND PRESCRIBED BY THE DEPARTMENT OF MINES.

(SIGNED) Timothy P. Roush  
 TIMOTHY P. ROUSH PS 793



WEST VIRGINIA  
 Division of Environmental Protection  
 Office of Oil and Gas  
 601 57th Street  
 Charleston, West Virginia 25304



DATE July 31, 2013  
 FARM Eliz. Longstreth No. E-12  
 API WELL NO. 47-095-01627 R

WELL TYPE: OIL \_\_\_\_\_ GAS \_\_\_\_\_ LIQUID INJECTION  WASTE DISPOSAL \_\_\_\_\_  
 (IF "GAS") PRODUCTION \_\_\_\_\_ STORAGE \_\_\_\_\_ DEEP \_\_\_\_\_ SHALLOW \_\_\_\_\_  
 LOCATION: ELEVATION 1,004' WATERSHED Stackpole Run  
 DISTRICT McElroy COUNTY Tyler  
 QUADRANGLE Centerpoint 7.5'  
 SURFACE OWNER Allen D. Stackpole et al ACREAGE 25.76 Ac.  
 OIL & GAS ROYALTY OWNER HG Energy LLC. et al LEASE ACREAGE 25 Ac.  
 LEASE NO. Fee 2142-00  
 PROPOSED WORK: DRILL \_\_\_\_\_ CONVERT \_\_\_\_\_ DRILL DEEPER \_\_\_\_\_ REDRILL \_\_\_\_\_ FRACTURE OR STIMULATE  PLUG OFF OLD FORMATION \_\_\_\_\_ PERFORATE NEW FORMATION \_\_\_\_\_ OTHER PHYSICAL CHANGE IN WELL (SPECIFY) \_\_\_\_\_

10/11/2013

PLUG AND ABANDON \_\_\_\_\_ CLEAN OUT AND REPLUG \_\_\_\_\_  
 TARGET FORMATION Gordon ESTIMATED DEPTH 3,025'  
 WELL OPERATOR HG Energy, LLC DESIGNATED AGENT Mike Kirsch  
 ADDRESS 5260 Dupont Road ADDRESS 5260 Dupont Road  
 Parkersburg, WV 26101 Parkersburg, WV 26101

SUBJECT WELL  
Eliz. Longstreth No.E-12  
47-095-1627

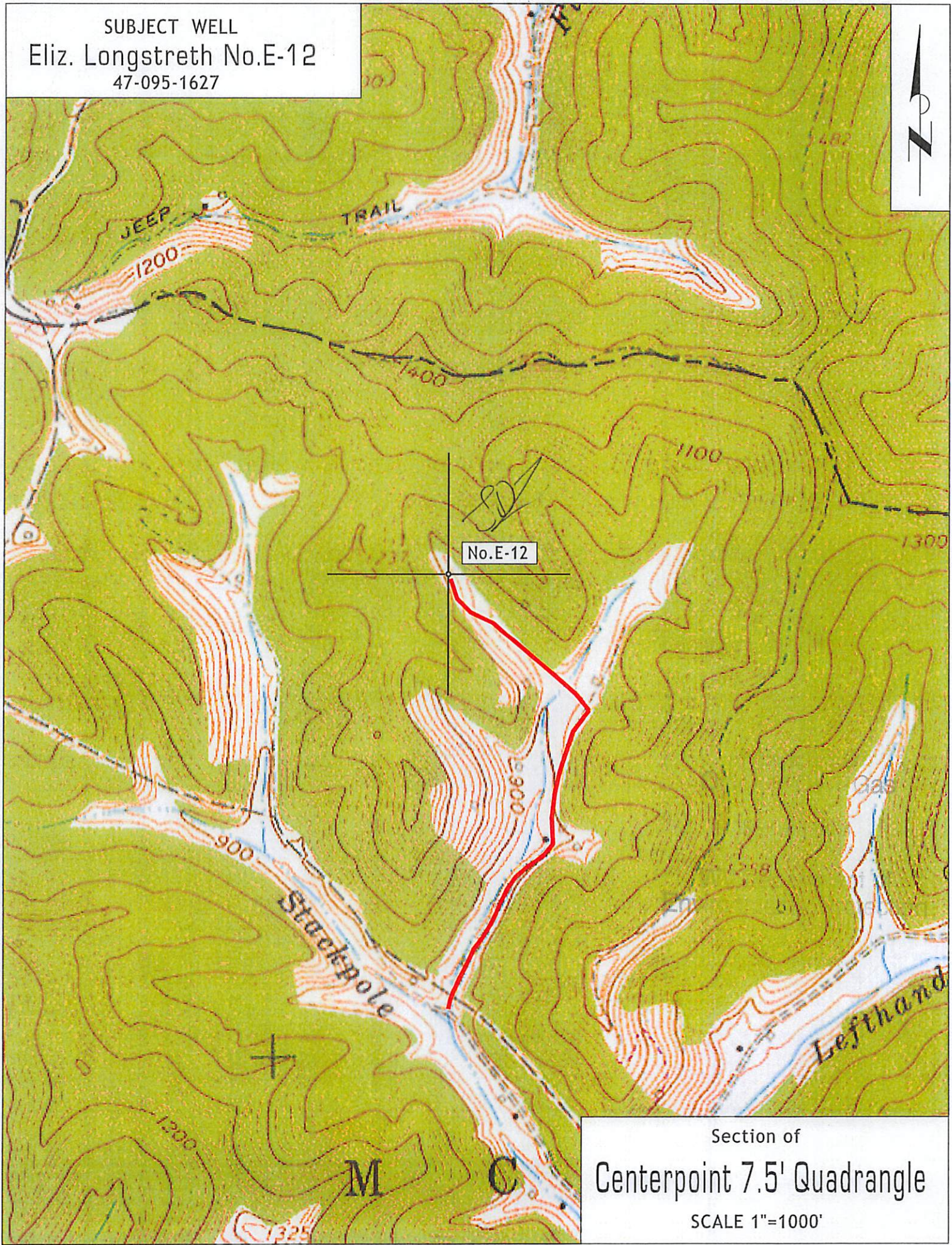

Section of  
Centerpoint 7.5' Quadrangle  
SCALE 1"=1000'