

NAD 27 WV North Coor.
N 332,140.4 E 1,606,996.5

Lat. 39 - 25 - 00

scaled coor:
4,485' West
4,765' South

Long. 80 - 52 - 30

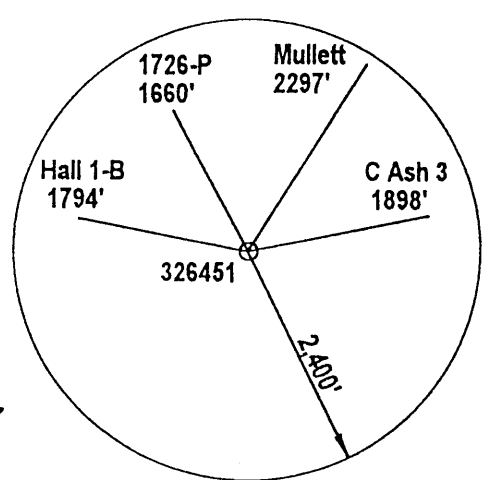
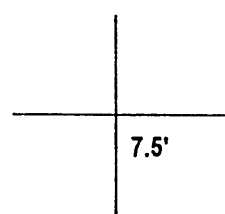
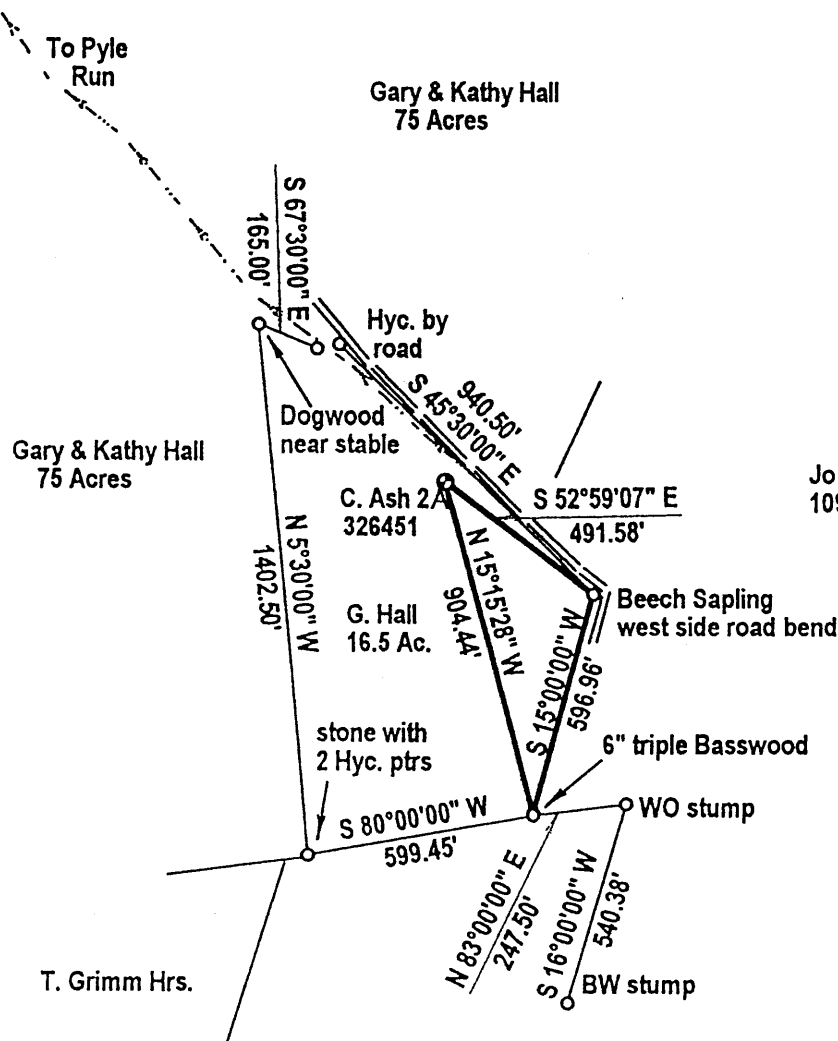

WELL REFERENCES:
N10E, 95' to 3" Red Oak across drain
N64-30W, 167' to 2" Red Maple

OK
GAE

(+) DENOTES LOCATION OF WELL ON UNITED STATES TOPOGRAPHIC MAPS

FILE NUMBER: _____
DRAWING NUMBER: _____
SCALE: 1" = 500'
MINIMUM DEGREE OF ACCURACY: 1 in 2500
PROVEN SOURCE OF ELEVATION: GPS Survey (submeter)

I THE UNDERSIGNED, HEREBY CERTIFY THAT THIS PLAT IS CORRECT TO THE BEST OF MY KNOWLEDGE AND BELIEF AND SHOWS ALL THE INFORMATION REQUIRED BY LAW AND THE REGULATIONS ISSUED AND PRESCRIBED BY THE DEPARTMENT OF ENERGY.

(SIGNED) *J. Michael Evans*
J. Michael Evans, PS 900

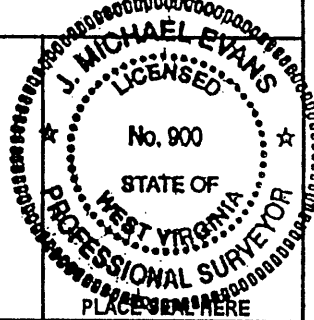

STATE OF WEST VIRGINIA
DIVISION OF ENVIRONMENTAL PROTECTION
OFFICE OF OIL AND GAS
#10 McJUNKIN ROAD
NITRO, WV 25143-2606
FORM WW-6

LAND SURVEYING SERVICES
21 CEDAR LANE, BRIDGEPORT, WV 26330
PHONE: 304-842-2018 OR 842-6762

DATE: May 5, 2003
OPERATORS WELL NO.: 326451
API WELL NO. C. Ash 2 - A
47 - 095 - 01747
STATE COUNTY PERMIT

WELL TYPE: OIL ___ GAS LIQUID INJECTION ___ WASTE DISPOSAL ___
(IF "GAS") PRODUCTION STORAGE ___ DEEP ___ SHALLOW
LOCATION: ELEVATION 925' WATERSHED Pyle Run
DISTRICT Centerville COUNTY Tyler
QUADRANGLE Middlebourne LEASE NUMBER _____
SURFACE OWNER Gary L. & Kathy T. Hall ACREAGE 16.5
OIL & GAS ROYALTY OWNER Carl Ash LEASE ACREAGE 363.
PROPOSED WORK: DRILL CONVERT ___ DRILL DEEPER ___ REDRILL ___ FRACTURE OR STIMULATE ___ PLUG OFF OLD FORMATION ___
PERFORATE NEW FORMATION ___ OTHER PHYSICAL CHANGE (SPECIFY) _____
PLUG & ABANDON ___ CLEAN OUT & REPLUG ___
TARGET FORMATION Benson ESTIMATED DEPTH _____
WELL OPERATOR DOMINION EXPLORATION & PRODUCTION, INC. DESIGNATED AGENT Rodney J. Biggs
ADDRESS P. O. Box 1248, Jane Lew, WV 26378 ADDRESS P. O. Box 1248, Jane Lew, WV 26378

COUNTY NAME
TYLER
PERMIT
1747