

11450'

LATITUDE **39° 25'**

LONGITUDE **80° 30'**
2930'

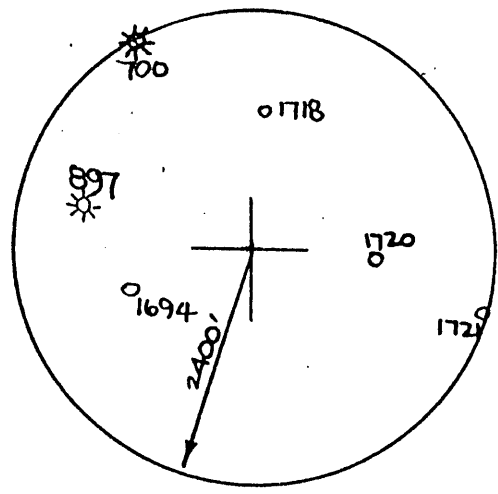

THOMAS ESTLACK

PHILLIP TALLMAN LEASE

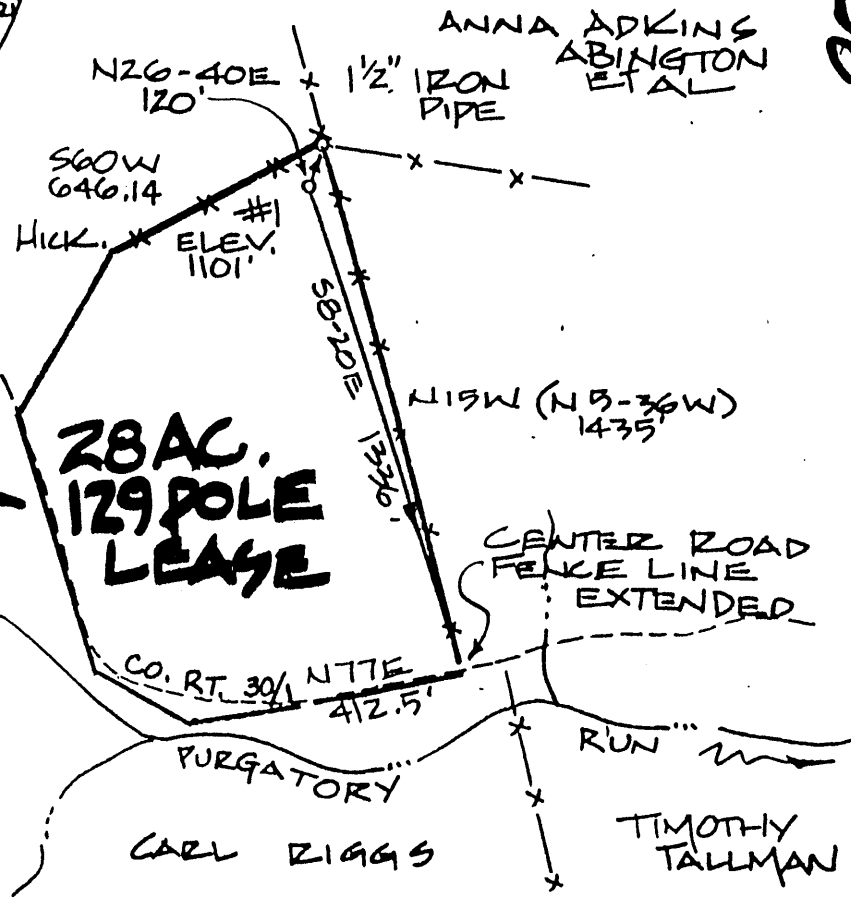

28AC 129 POLE LEASE

ANNA ADKINS ABINGTON ETAL

CENTER ROAD FENCE LINE EXTENDED

CO. RT. 30/1 N77E 412.5'

PURGATORY

CARL ZIGGS

TIMOTHY TALLMAN

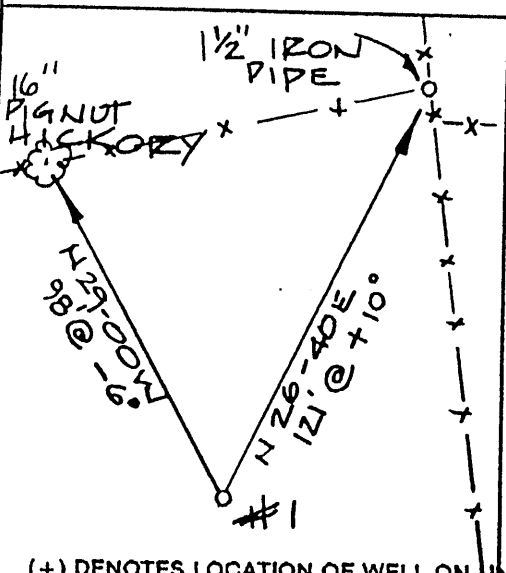

(+) DENOTES LOCATION OF WELL ON UNITED STATES TOPOGRAPHIC MAPS

FILE NO. _____
DRAWING NO. _____
SCALE 1" = 500'
MINIMUM DEGREE OF ACCURACY 1:200
PROVEN SOURCE OF ELEVATION API 47-095-1718
ELEV 1100'

I THE UNDERSIGNED, HEREBY CERTIFY THAT THIS PLAT IS CORRECT TO THE BEST OF MY KNOWLEDGE AND BELIEF AND SHOWS ALL THE INFORMATION REQUIRED BY LAW AND THE REGULATIONS ISSUED AND PRESCRIBED BY THE DEPARTMENT OF ENERGY AND NATURAL RESOURCES.
(SIGNED) [Signature]
L.P.E. _____ P.S. 551

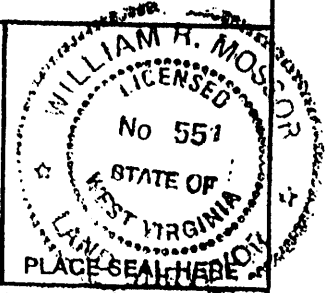

STATE OF WEST VIRGINIA
DEPARTMENT OF ENERGY
DIVISION OF OIL AND GAS



DATE 21 NOVEMBER 20 02
OPERATOR'S WELL NO. _____
API WELL NO. _____

WELL TYPE: OIL GAS LIQUID INJECTION _____ WASTE DISPOSAL _____
(IF "GAS,") PRODUCTION STORAGE _____ DEEP _____ SHALLOW
LOCATION: ELEVATION 1101' WATERSHED PURGATORY RUN
DISTRICT CENTERVILLE COUNTY TYLER
QUADRANGLE SHIRLEY

SURFACE OWNER PHILLIP TALLMAN ACREAGE 28AC 159 PL
OIL & GAS ROYALTY OWNER PHILLIP TALLMAN LEASE ACREAGE 29AC 159 PL

PROPOSED WORK: DRILL CONVERT _____ DRILL DEEPER _____ REDRILL _____ FRACTURE OR STIMULATE _____ PLUG OFF OLD FORMATION _____ PERFORATE NEW FORMATION _____ OTHER PHYSICAL CHANGE IN WELL (SPECIFY) _____

PLUG AND ABANDON _____ CLEAN OUT AND REPLUG _____
TARGET FORMATION BENSON ESTIMATED DEPTH 5500'
WELL OPERATOR SANCHO O&G DESIGNATED AGENT LOREN BAGLEY
ADDRESS P.O. BOX 179 ADDRESS P.O. BOX 179
ST. MARYS, WV 26170 ST. MARYS, WV 26170

COUNTY NAME TYLER
PERMIT 1752

FORM WW-6

(Beaverville 366)

State of West Virginia
Department of Environmental Protection
Office of Oil and Gas

13

Well Operator's Report of Well Work

RECEIVED
Office of Oil & Gas
Office of Chief
SEP 25 2003
WV Department of
Environmental Protection

Farm name: Phillip Tallman Operator Well No.: 1
LOCATION: Elevation: 1100' Quadrangle: Middlebourne
District: Centerville County: Tyler
Latitude: 2930 Feet South of 39 Deg. 25 Min. 0 Sec.
Longitude 11450 Feet West of 80 Deg. 50 Min. 0 Sec.

Company: Sancho O & G Corp

	Casing & Tubing	Used in drilling	Left in well	Cement fill up Cu. Ft.
Address: <u>Box 179 St Mary's, WV 23170</u>				
Agent: <u>Loren E. Bagley</u>	<u>13 3/8"</u>	<u>32'</u>	<u>32'</u>	
Inspector: <u>Mike Underwood</u>				
Date Permit Issued: <u>7/30/2003</u>	<u>9 5/8"</u>	<u>323'</u>	<u>323'</u>	<u>115 SKS</u>
Date Well Work Commenced: <u>8/5/03</u>				
Date Well Work Completed: <u>8/14/03</u>	<u>7"</u>	<u>1950'</u>	<u>1950'</u>	<u>260 SKS</u>
Verbal Plugging:				
Date Permission granted on: <u>N/A</u>	<u>4 1/2"</u>	<u>5201'</u>	<u>5201'</u>	<u>140 SKS</u>
Rotary X Cable Rig				
Total Depth (feet): <u>5210</u>				
Fresh Water Depth (ft.):				
Salt Water Depth (ft.):				
Is coal being mined in area (N/Y)? <u>N</u>				
Coal Depths (ft.):				

OPEN FLOW DATA

Producing formation Benson Pay zone depth (ft) 5045'
Gas: Initial open flow 1850 MCF/d Oil: Initial open flow NA Bbl/d
Final open flow _____ MCF/d Final open flow _____ Bbl/d
Time of open flow between initial and final tests _____ Hours
Static rock Pressure 975 psig (surface pressure) after 48 Hours

Second producing formation Warren Pay zone depth (ft) 4050'
Gas: Initial open flow _____ MCF/d Oil: Initial open flow _____ Bbl/d
Final open flow _____ MCF/d Final open flow _____ Bbl/d
Time of open flow between initial and final tests _____ Hours
Static rock Pressure _____ psig (surface pressure) after _____ Hours

NOTE: ON BACK OF THIS FORM PUT THE FOLLOWING: 1). DETAILS OF PERFORATED INTERVALS, FRACTURING OR STIMULATING, PHYSICAL CHANGE, ETC. 2). THE WELL LOG WHICH IS A SYSTEMATIC DETAILED GEOLOGICAL RECORD OF ALL FORMATIONS, INCLUDING COAL ENCOUNTERED BY THE WELLBORE.

Signed: *Neil M. Sullivan*
By: Neil M. Sullivan
Date: 9-20-03

SEP 14 2003

TYL 1752

08/20/03

Perf stage 1 (Benson) 5043'-5047' (12 shots). 50 sks 80/100 & 250 sks 20/40.
Perf 2nd stage 4047-70 (10 holes). 195 sks 20/40

ROCK DESCRIPTION	DEPTH
CLAY	7
SHALE	10
SANDY SHALE	12
RED ROCK	50
SANDY SHALE	80
RED ROCK	170
SANDY SHALE	235
RED ROCK	240
SANDY SHALE	244
SAND	247
RED ROCK	260
SANDY SHALE	265
SAND	540
SANDY SHALE	570
SAND	600
SANDY SHALE	630
SAND	690
SANDY SHALE	720
SAND	780
SANDY SHALE	900
RED ROCK	1115
SAND SHALE	1136
SAND	1160
SANDY SHALE	1250
SAND	1260
SAND SHALE	1290
SAND	1320
SANDY SHALE	1350
SAND	1380
SANDY SHALE	1470
SAND	1500
BLACK SHALE	1565
SAND	1600
SANDY SHALE	1705
SAND	1780
SANDY SHALE	1815
SAND	1860
SANDY LIME	1925
SAND	1935
SANDY SHALE	2020
SAND	2095
SANDY SHALE	2185
SAND	2275
SANDY SHALE	2365
SAND	2390
SANDY SHALE	2490
SAND	2635
SANDY SHALE	2820
SAND	2875
SANDY SHALE	2995
SAND	3200
SANDY SHALE	3290
SAND	3360
SANDY SHALE	3500
SAND	3620
SANDY SHALE	3780
SAND	4620
SANDY SHALE	4630
SAND	4945
SANDY SHALE	4948
SAND	4975
SANDY SHALE	5007
TD	5260