

Longitude - 80° 41'27.6"

6,875'

LATITUDE 39° 27' 30"

NOTES ON SURVEY

- Well ties and Latitude and Longitude were measured by DGPS (Sub-meter Mapping Grade). Bearings are referenced to State Plane Grid North (WV North Zone - NAD 1927).
- The Property Lines shown hereon are from a survey performed in 1996.
- Surface owner information obtained from the Tyler County Assessor's tax records.

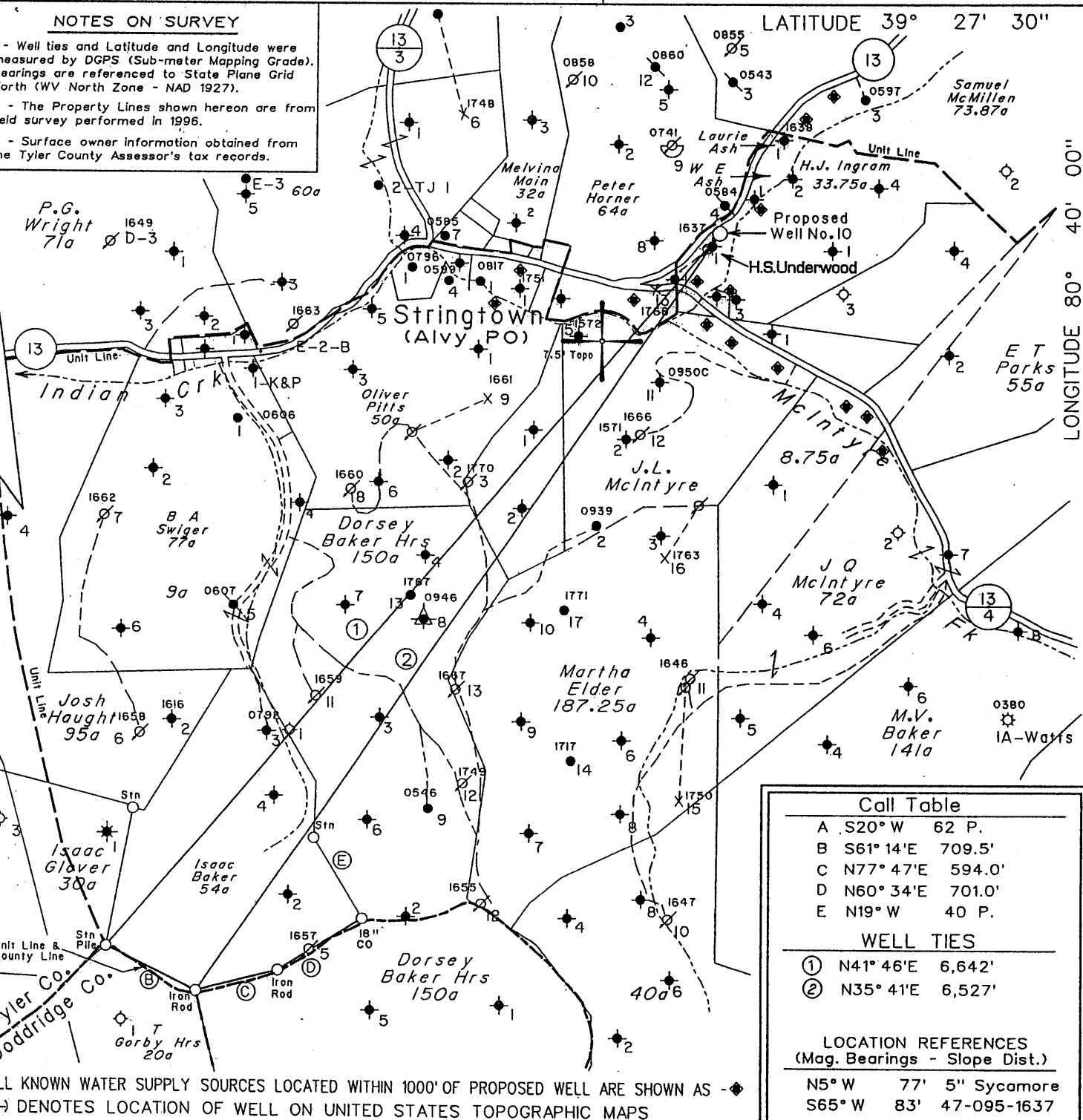

Latitude - 39° 26'43.2" Longitude 80° 40' 00" 4,725'

| Call Table   |                  |
|--|------------------|
| A  | S20° W 62 P.     |
| B  | S61° 14'E 709.5' |
| C  | N77° 47'E 594.0' |
| D  | N60° 34'E 701.0' |
| E  | N19° W 40 P.     |
| WELL TIES  |                  |
| ①  | N41° 46'E 6,642' |
| ②  | N35° 41'E 6,527' |
| LOCATION REFERENCES<br>(Mag. Bearings - Slope Dist.) |                  |
| N5° W  | 77' 5" Sycamore  |
| S65° W   | 83' 47-095-1637  |

ALL KNOWN WATER SUPPLY SOURCES LOCATED WITHIN 1000' OF PROPOSED WELL ARE SHOWN AS - ◆  
 → DENOTES LOCATION OF WELL ON UNITED STATES TOPOGRAPHIC MAPS

FILE NO. 1039-29  
 MAP NO. N47 N S 1 E W 4  
 SCALE 1" = 1000'  
 MINIMUM DEGREE OF ACCURACY 1 in 200  
 PROVEN SOURCE OF ELEVATION DGPS Survey (Post-processed Sub-Meter Mapping Grade)

I THE UNDERSIGNED, HEREBY CERTIFY THAT THIS PLAT IS CORRECT TO THE BEST OF MY KNOWLEDGE AND BELIEF AND SHOWS ALL THE INFORMATION REQUIRED BY LAW AND THE REGULATIONS ISSUED AND PRESCRIBED BY THE DEPARTMENT OF MINES.  
 (SIGNED) [Signature]  
 TIMOTHY P. ROUSH PS 793

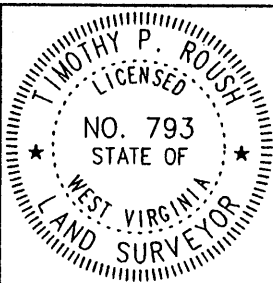

WEST VIRGINIA  
 Division of Environmental Protection  
 Office of Oil and Gas  
 1356 Hansford St.  
 Charleston, West Virginia 25301



DATE May 24, 2004  
 FARM H.S. Underwood NO. 10  
 API WELL NO. 47-095-01776

WELL TYPE: OIL  GAS  LIQUID INJECTION  WASTE DISPOSAL   
 (IF "GAS") PRODUCTION  STORAGE  DEEP  SHALLOW   
 LOCATION: ELEVATION 812' WATERSHED Indian Creek  
 DISTRICT McElroy COUNTY Tyler  
 QUADRANGLE Centerpoint 7.5'

SURFACE OWNER Stephen Paul Glover ACREAGE 61.01 Ac.  
 OIL & GAS ROYALTY OWNER East Resources, Inc. et al. LEASE ACREAGE 2.77 Ac.  
 LEASE NO. 99370-00

PROPOSED WORK: DRILL  CONVERT  DRILL DEEPER  REDRILL  FRACTURE OR STIMULATE  PLUG OFF OLD FORMATION  PERFORATE NEW FORMATION  OTHER PHYSICAL CHANGE IN WELL (SPECIFY) \_\_\_\_\_

PLUG AND ABANDON  CLEAN OUT AND REPLUG   
 TARGET FORMATION Gordon ESTIMATED DEPTH 2,800'  
 WELL OPERATOR East Resources, Inc. DESIGNATED AGENT Philip S. Ondrusek  
 ADDRESS P. O. Box 5519 ADDRESS P. O. Box 5519  
Vienna, W.Va. 26105 Vienna, W.Va. 26105

*(Signature)*  
 Stringtown 95) 6-6  
 JUL 09 2004

776 1776