

Longitude - 80° 42' 04.0"

9,725'

NOTES ON SURVEY

Well ties and Latitude and Longitude were measured by DGPS (Sub-meter Mapping Grade). Bearings are referenced to State Plane Grid North (WV North Zone - NAD 1927). 2 - The Property Lines shown hereon are from field survey performed in 1996. 3 - Surface owner information obtained from the Tyler County Assessor's tax records.

LATITUDE 39° 27' 30"

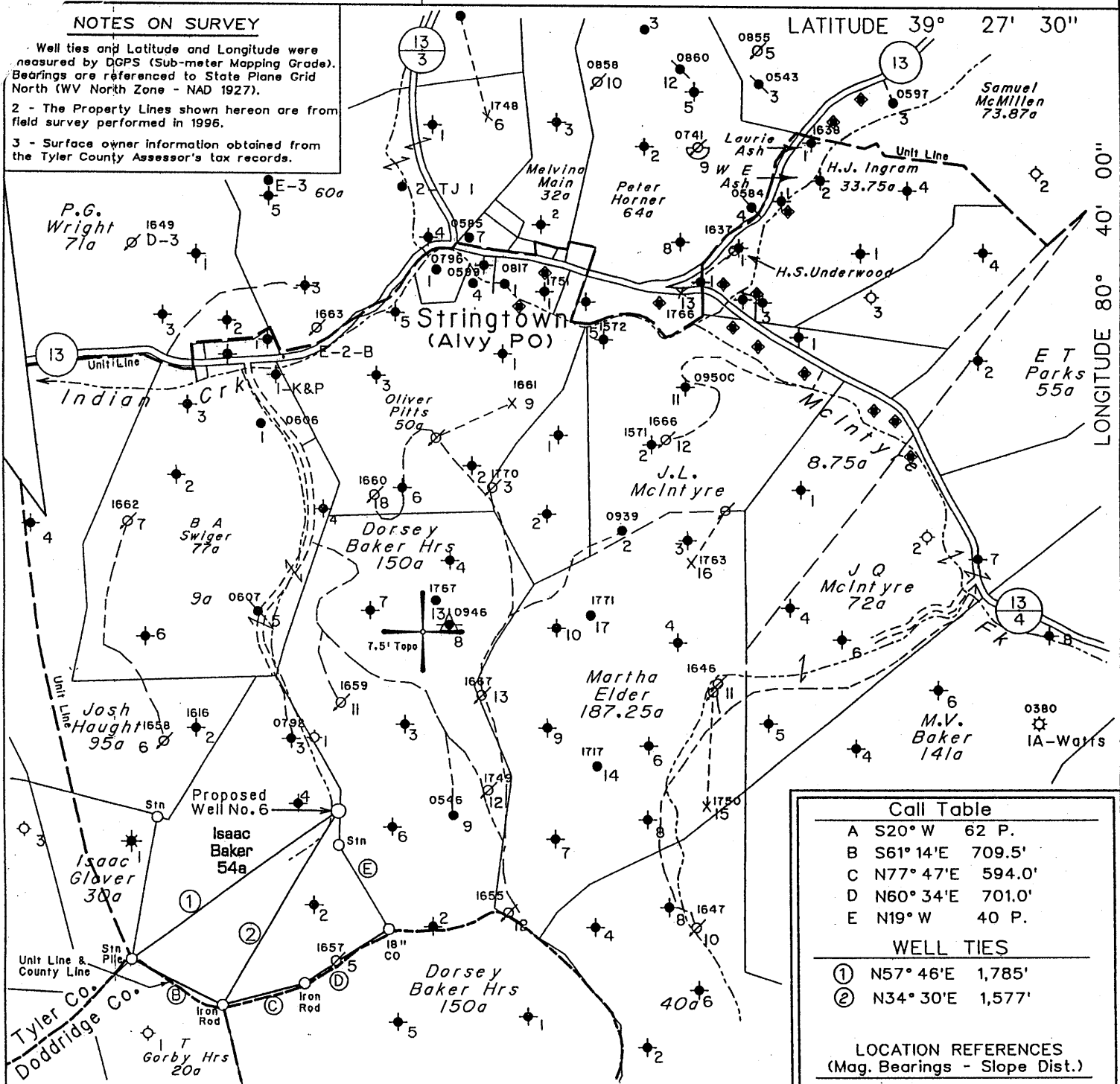

LONGITUDE 80° 40' 00"

8,750'

Latitude - 39° 26' 03.3"

Call Table	
A	S20° W 62 P.
B	S61° 14'E 709.5'
C	N77° 47'E 594.0'
D	N60° 34'E 701.0'
E	N19° W 40 P.
WELL TIES	
①	N57° 46'E 1,785'
②	N34° 30'E 1,577'
LOCATION REFERENCES (Mag. Bearings - Slope Dist.)	
S85° E	106' 24" Red Oak
S35° W	100' 8" Maple

ALL KNOWN WATER SUPPLY SOURCES LOCATED WITHIN 1000' OF PROPOSED WELL ARE SHOWN AS -◆ (H) DENOTES LOCATION OF WELL ON UNITED STATES TOPOGRAPHIC MAPS

FILE NO. 1039-30
MAP NO. N47 N S 1 E W 4
SCALE 1" = 1000'
MINIMUM DEGREE OF ACCURACY 1 in 200
PROVEN SOURCE OF ELEVATION DGPS Survey (Post-Processed Sub-Meter Mapping Grade)

I THE UNDERSIGNED, HEREBY CERTIFY THAT THIS PLAT IS CORRECT TO THE BEST OF MY KNOWLEDGE AND BELIEF AND SHOWS ALL THE INFORMATION REQUIRED BY LAW AND THE REGULATIONS ISSUED AND PRESCRIBED BY THE DEPARTMENT OF MINES
(SIGNED) *[Signature]* TIMOTHY P. ROUSH PS 793

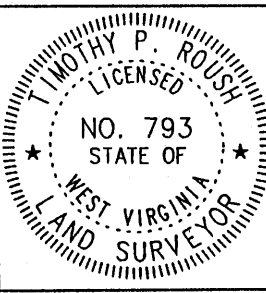

WEST VIRGINIA
Division of Environmental Protection
Office of Oil and Gas
1356 Hansford St.
Charleston, West Virginia 25301



DATE May 25, 2004
FARM Isaac Baker NO. 6
API WELL NO. 47-095-01777

WELL TYPE: OIL ___ GAS ___ LIQUID INJECTION X WASTE DISPOSAL ___
(IF "GAS") PRODUCTION ___ STORAGE ___ DEEP ___ SHALLOW ___
LOCATION: ELEVATION 933' WATERSHED Indian Creek
DISTRICT McElroy COUNTY Tyler
QUADRANGLE Centerpoint 7.5'
SURFACE OWNER David W. Lemasters ACREAGE 54 Ac.
OIL & GAS ROYALTY OWNER East Resources, Inc. et al. LEASE ACREAGE 54 Ac.
LEASE NO. 12868-50
PROPOSED WORK: DRILL X CONVERT ___ DRILL DEEPER ___ REDRILL ___ FRACTURE OR STIMULATE X PLUG OFF OLD FORMATION ___ PERFORATE NEW FORMATION ___ OTHER PHYSICAL CHANGE IN WELL (SPECIFY) ___
PLUG AND ABANDON ___ CLEAN OUT AND REPLUG ___
TARGET FORMATION Gordon ESTIMATED DEPTH 2,900'
WELL OPERATOR East Resources, Inc. DESIGNATED AGENT Philip S. Ondrusek
ADDRESS P. O. Box 5519 ADDRESS P. O. Box 5519
Vienna, W.Va. 26105 Vienna, W.Va. 26105

JUN 18 2004

LLLL 7K-I