

Longitude - 81° 05' 31.4"

2,450'

LATITUDE 39° 30' 00"

LOCATION REFERENCES

(Magnetic Bearing) S55° E S12° W

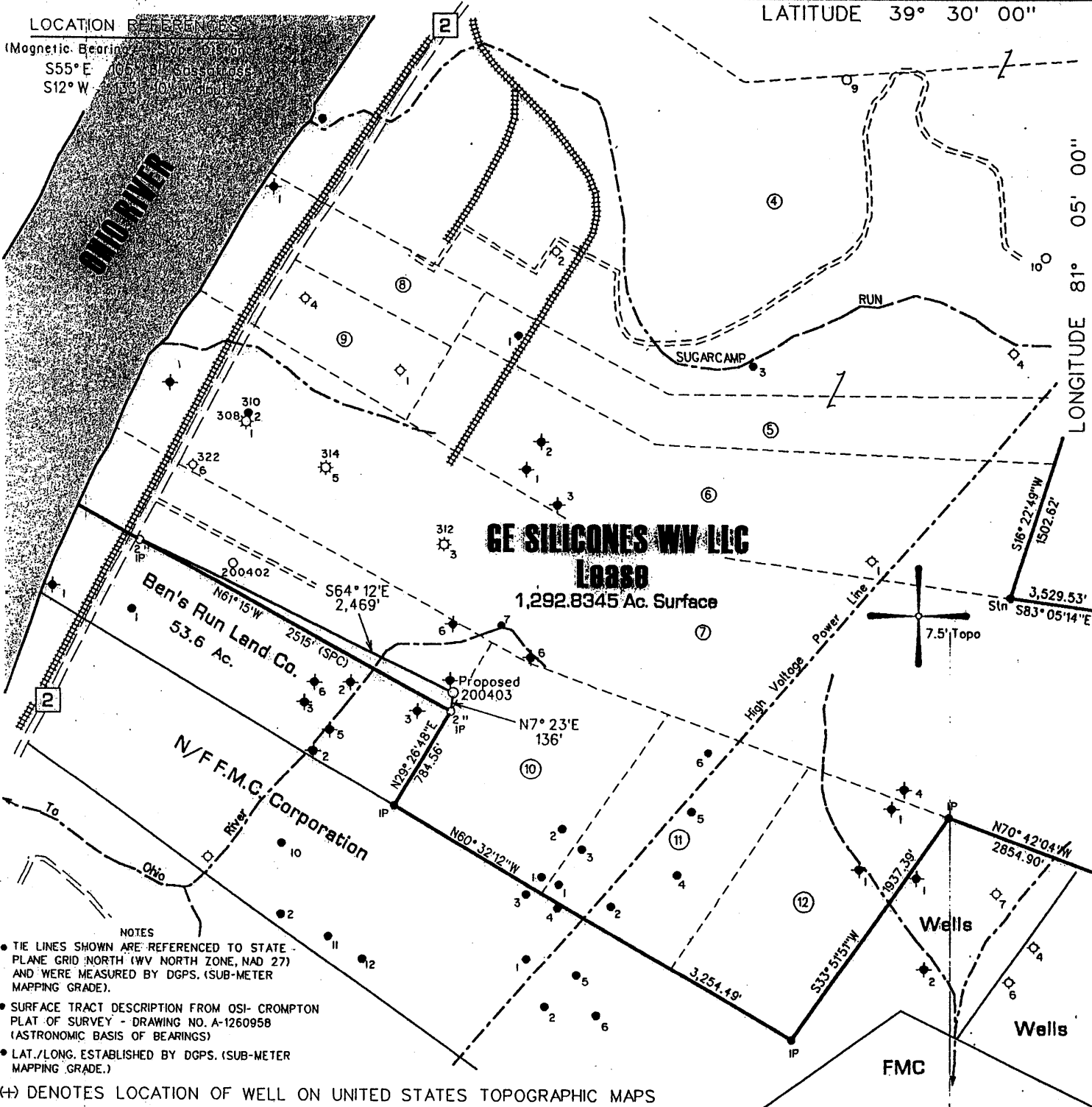

LONGITUDE 81° 05' 00"

8,750'

Latitude - 39° 28' 33.4"

- NOTES
- THE LINES SHOWN ARE REFERENCED TO STATE PLANE GRID NORTH (WV NORTH ZONE, NAD 27) AND WERE MEASURED BY DGPS. (SUB-METER MAPPING GRADE).
 - SURFACE TRACT DESCRIPTION FROM OSI- CROMPTON PLAT OF SURVEY - DRAWING NO. A-1260958 (ASTRONOMIC BASIS OF BEARINGS)
 - LAT./LONG. ESTABLISHED BY DGPS. (SUB-METER MAPPING GRADE.)

(H) DENOTES LOCATION OF WELL ON UNITED STATES TOPOGRAPHIC MAPS

FILE NO. 111-34
 MAP NO. N S E W
 SCALE 1" = 1000'
 MINIMUM DEGREE OF ACCURACY 1 in 200
 PROVEN SOURCE OF ELEVATION DGPS Survey

I THE UNDERSIGNED, HEREBY CERTIFY THAT THIS PLAT IS CORRECT TO THE BEST OF MY KNOWLEDGE AND BELIEF AND SHOWS ALL THE INFORMATION REQUIRED BY LAW AND THE REGULATIONS ISSUED AND PRESCRIBED BY THE DEPARTMENT OF MINES.

(SIGNED) [Signature]
 TIMOTHY P. ROUSH PS 793

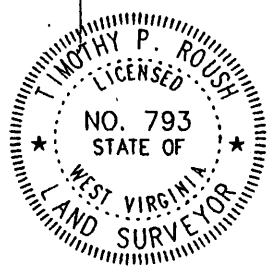

WEST VIRGINIA
 Division of Environmental Protection
 Office of Oil and Gas
 1356 Hansford St.
 Charleston, West Virginia 25301



DATE April 23, 2004
 FARM GE Silicones, WV NO. 200403
 API WELL NO. 47-095-01784

WELL TYPE: OIL GAS LIQUID INJECTION WASTE DISPOSAL
 (IF "GAS") PRODUCTION STORAGE DEEP SHALLOW
 LOCATION: ELEVATION 686' WATERSHED Ohio River
 DISTRICT Union COUNTY Tyler
 QUADRANGLE Ben's Run 7.5'
 SURFACE OWNER GE Silicones WV, LLC ACREAGE 1292.8345 Ac.
 OIL & GAS ROYALTY OWNER GE Silicones WV, LLC LEASE ACREAGE _____
 LEASE NO. _____
 PROPOSED WORK: DRILL CONVERT DRILL DEEPER REDRILL FRACTURE OR STIMULATE PLUG OFF OLD FORMATION PERFORATE NEW FORMATION OTHER PHYSICAL CHANGE IN WELL (SPECIFY) _____
 PLUG AND ABANDON CLEAN OUT AND REPLUG
 TARGET FORMATION Devonian Shale ESTIMATED DEPTH 5,900'
 WELL OPERATOR Triad Resources, Inc. DESIGNATED AGENT Kimberly Arnold
 ADDRESS P.O. Box 430 ADDRESS P.O. Box 154 JUL 08 2004
Reno, Ohio 45773 Waverly, WV 26184

7811 7811