

80° 51' 54.2"  
8970'

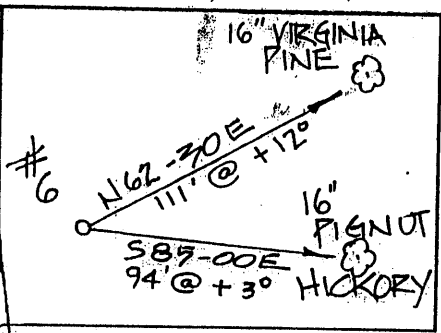

LATITUDE 39° 25'

LONGITUDE 80° 50'  
5970'  
79° 24' 00.4"

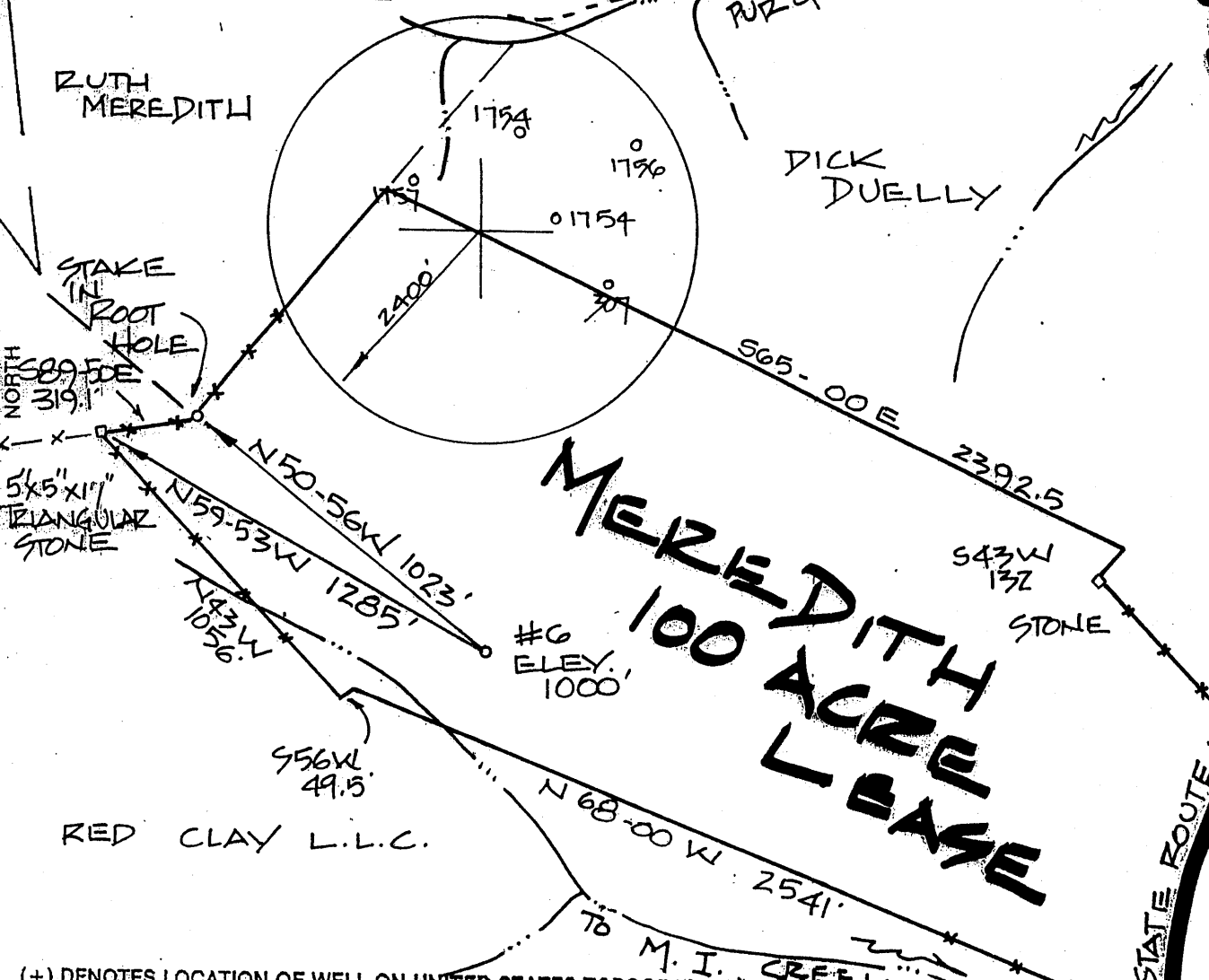

**MEREDITH  
100 ACRE  
LEASE**

(+) DENOTES LOCATION OF WELL ON UNITED STATES TOPOGRAPHIC MAP

FILE NO. \_\_\_\_\_  
DRAWING NO. \_\_\_\_\_  
SCALE 1" = 500'  
MINIMUM DEGREE OF ACCURACY 1:200  
PROVEN SOURCE OF ELEVATION G.P.S. SURVEY

I THE UNDERSIGNED HEREBY CERTIFY THAT THIS PLAT IS CORRECT TO THE BEST OF MY KNOWLEDGE AND BELIEF AND SHOWS ALL THE INFORMATION REQUIRED BY LAW AND THE REGULATIONS PRESCRIBED BY THE DEPARTMENT OF ENERGY AND NATURAL RESOURCES.

SIGNED: [Signature]  
R.P.E. \_\_\_\_\_ P.S. 551

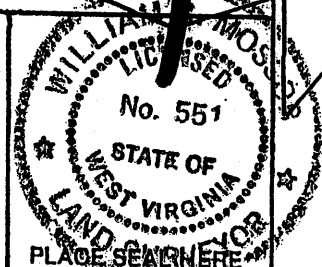

STATE OF WEST VIRGINIA  
DEPARTMENT OF ENERGY  
DIVISION OF OIL AND GAS

DATE 1 DECEMBER, 2003  
OPERATOR'S WELL NO. # 6  
API WELL NO. 47 095 01790  
STATE COUNTY PERMIT

WELL TYPE: OIL  GAS  LIQUID INJECTION \_\_\_\_\_ WASTE DISPOSAL \_\_\_\_\_  
(IF "GAS,") PRODUCTION  STORAGE \_\_\_\_\_ DEEP \_\_\_\_\_ SHALLOW

LOCATION: ELEVATION 1000' WATER SHED MIDDLE ISLAND CREEK  
DISTRICT CENTERVILLE COUNTY TYLER  
QUADRANGLE SHIRLEY

SURFACE OWNER RUTH MEREDITH ACREAGE 97.5  
OIL & GAS ROYALTY OWNER RUTH MEREDITH LEASE ACREAGE 100

PROPOSED WORK: DRILL  CONVERT \_\_\_\_\_ DRILL DEEPER \_\_\_\_\_ REDRILL \_\_\_\_\_ FRACTURE OR STIMULATE \_\_\_\_\_ PLUG OFF OLD FORMATION \_\_\_\_\_ PERFORATE NEW FORMATION \_\_\_\_\_ OTHER PHYSICAL CHANGE IN WELL (SPECIFY) \_\_\_\_\_

PLUG AND ABANDON \_\_\_\_\_ CLEAN OUT AND REPLUG \_\_\_\_\_

TARGET FORMATION BENSON ESTIMATED DEPTH 5500'  
WELL OPERATOR SANCHO OIL & GAS DESIGNATED AGENT LOREN BAGLEY  
ADDRESS P.O. BOX 179 ST. MARYS, WV 26170 ADDRESS P.O. BOX 179 ST. MARYS, WV 26170

COUNTY NAME TYLER  
PERMIT 1790