

9501939P

WW-7
5-02

West Virginia Department of Environmental Protection
Office of Oil & Gas

WELL LOCATION FORM: GPS

API: 47- 095 - 1939 WELL NO: No.8

FARM NAME: Emaline Ash

RESPONSIBLE PARTY NAME: HG Energy, LLC

COUNTY: Tyler DISTRICT: McElroy

QUADRANGLE: Centerpoint 7.5'

SURFACE OWNER: American Energy Partners, LLC

ROYALTY OWNER: American Energy Partners, LLC et al.

UTM GPS NORTHING: 4,367,027

UTM GPS EASTING: 526,524 GPS ELEVATION: 380 m. (1244')

The Responsible Party named above has chosen to submit GPS coordinates in lieu of preparing a new well location plat for a plugging permit on the above well. The Office of Oil & Gas will not accept GPS coordinates that do not meet the following requirements:

1. Datum: NAD 1983, Zone:17 North, Coordinate Units: meters, Altitude: height above mean sea level (MSL) - meters.
2. Accuracy to Datum - 3.05 meters
3. Data Collection Method:

Survey Grade GPS	<input type="checkbox"/>	Post Processed Differential	<input type="checkbox"/>
		Real-Time Differential	<input type="checkbox"/>
Mapping Grade GPS	<input checked="" type="checkbox"/>	Post Processed Differential	<input checked="" type="checkbox"/>
		Real-Time Differential	<input type="checkbox"/>

Received
Office of Oil & Gas
APR 29 2015

I the undersigned, hereby certify this data is correct to the best of my knowledge and belief and shows all the information required by law and the regulations issued and prescribed by the Office of Oil and Gas.

Diane White Diane White
Signature

Designated Agent
Title

February 18, 2015
Date

07/03/2015

9501939P

SUBJECT WELL
Emaline Ash No.8
47-095-1939

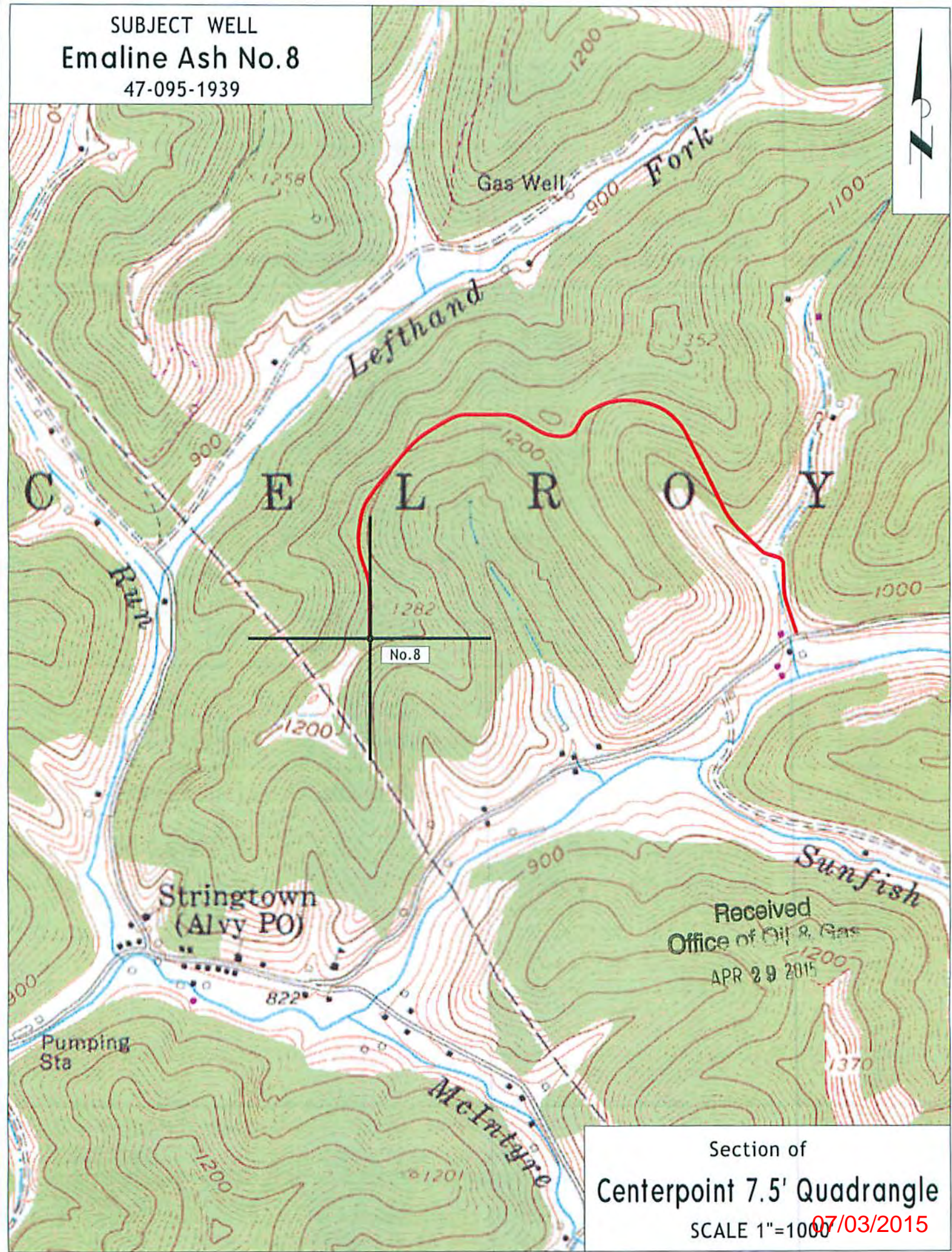

Section of
Centerpoint 7.5' Quadrangle
SCALE 1"=1000' 07/03/2015