

**ROGER R. WEESE
228 ACRE 105 POLE LEASE**

FILE NO. _____
 DRAWING NO. _____
 SCALE 1" = 1000'
 MINIMUM DEGREE
 OF ACCURACY 1: 200
 PROVEN SOURCE
 OF ELEVATION WEESE #1
API 47-095-1964

I, THE UNDERSIGNED, HEREBY CERTIFY THAT THIS
 PLAT IS CORRECT TO THE BEST OF MY KNOWLEDGE
 AND BELIEF AND SHOWS ALL THE INFORMATION
 REQUIRED BY LAW AND THE REGULATIONS ISSUED
 AND PRESCRIBED BY THE DEPARTMENT OF ENERGY.

(SIGNED) _____

PROFESSIONAL SURVEYOR: 551

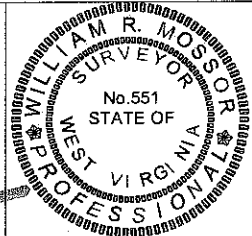

**STATE OF WEST VIRGINIA
DEPARTMENT OF ENERGY
DIVISION OF OIL AND GAS**

DATE MAY 25TH, 2012
 OPERATORS WELL NO. WEESE #1

API 47 - 095 - 1964
STATE COUNTY PERMIT

WELL TYPE: OIL GAS LIQUID INJECTION _____ WASTE DISPOSAL _____
 (IF GAS) PRODUCTION STORAGE _____ DEEP _____ SHALLOW

LOCATION: ELEVATION 1020' WATER SHED SANCHO CREEK & FREELAND RUN
 DISTRICT MEADE COUNTY TYLER QUADRANGLE MIDDLEBOURNE

SURFACE OWNER ROGER R. WEESE ACREAGE 215.44
 OIL & GAS ROYALTY ROGER R. WEESE LEASE AC. 228 AC. 105 PO.

PROPOSED WORK: DRILL _____ CONVERT _____ DRILL DEEPER _____ REDRILL _____
 FRACTURE OR STIMULATE _____ PLUG OFF OLD FORMATION _____
 PERFORATE NEW FORMATION
 OTHER PHYSICAL CHANGE IN WELL PERFORATE 4 1/2" TO ALLOW OIL TO DRAIN INTO 4 1/2"
 PLUG AND ABANDON _____ CLEAN OUT AND REPLUG _____

TARGET FORMATION SQUAW ESTIMATED DEPTH 1900'

WELL OPERATOR SANCHO OIL & GAS DESIGNATED AGENT LOREN BAGLEY
 ADDRESS P. O. BOX 175 ADDRESS P. O. BOX 175
ST. MARYS, WV 26170 ST. MARYS, WV 26170

FORM WW - 5

COUNTY NAME
 PERMIT

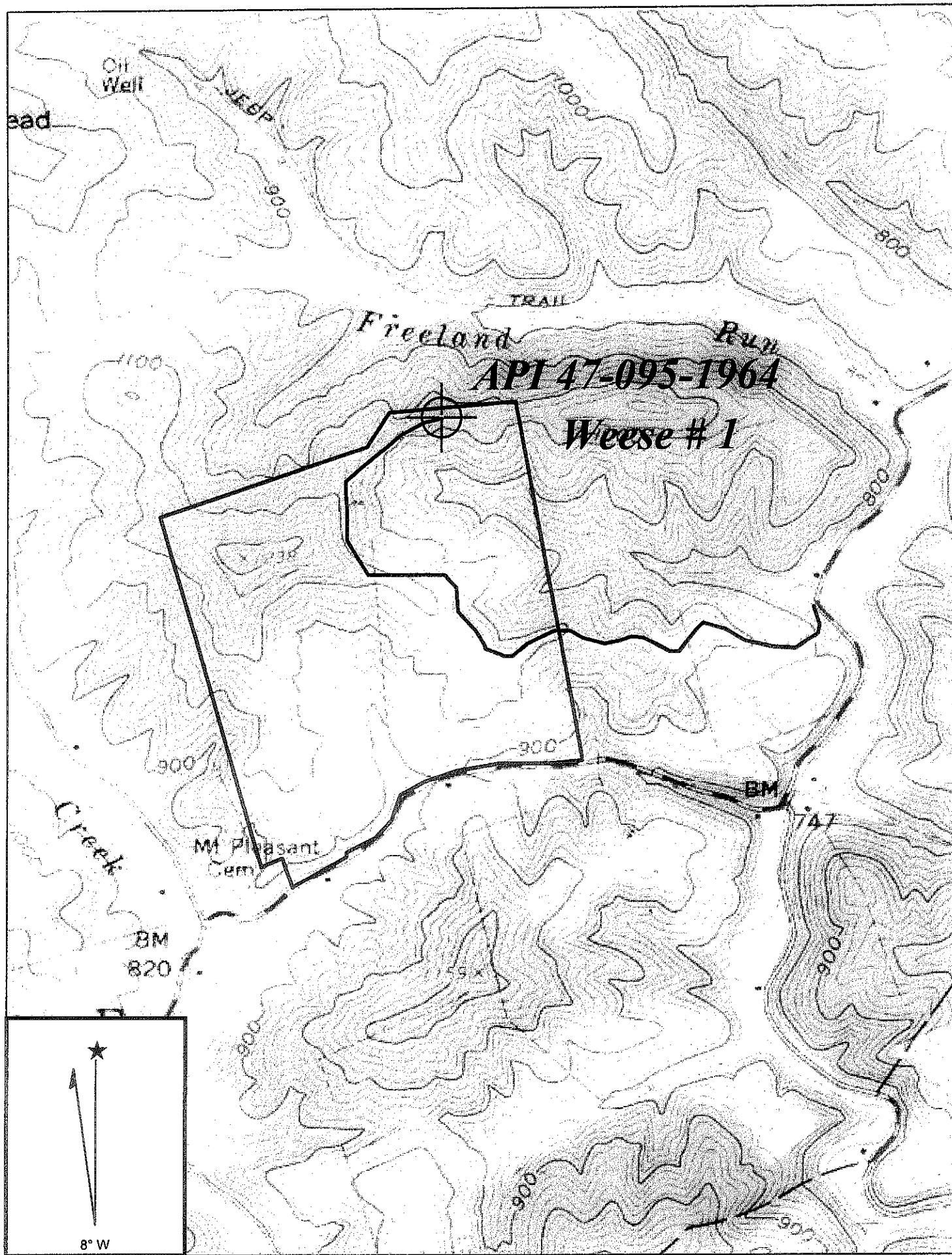

Copyright (C) 1997, Maptech, Inc.

MIDDLEBOURNE QUADRANGLE

SCALE 1" = 1000'

SANCHO OIL & GAS

WELL: WEESE #1 · API 47-095-1964
ROGER R. WEESE 110 ACRE (EAST PART)
OF 228 ACRE 105 POLE LEASE

MEADE DISTRICT TYLER COUNTY WEST VIRGINIA

09/21/2012