

MINERAL INTEREST KEY

- A - Doris & Earl Collins
- B - Gordon Martin & Heirs
- C - Dana Robert Neff
- D - Terry Jones
- E, F, G & H - J.C. & Barbara Nuss
- I & J - Lawrence O. Evans Jr.
- K - Mary J. Smith et al.

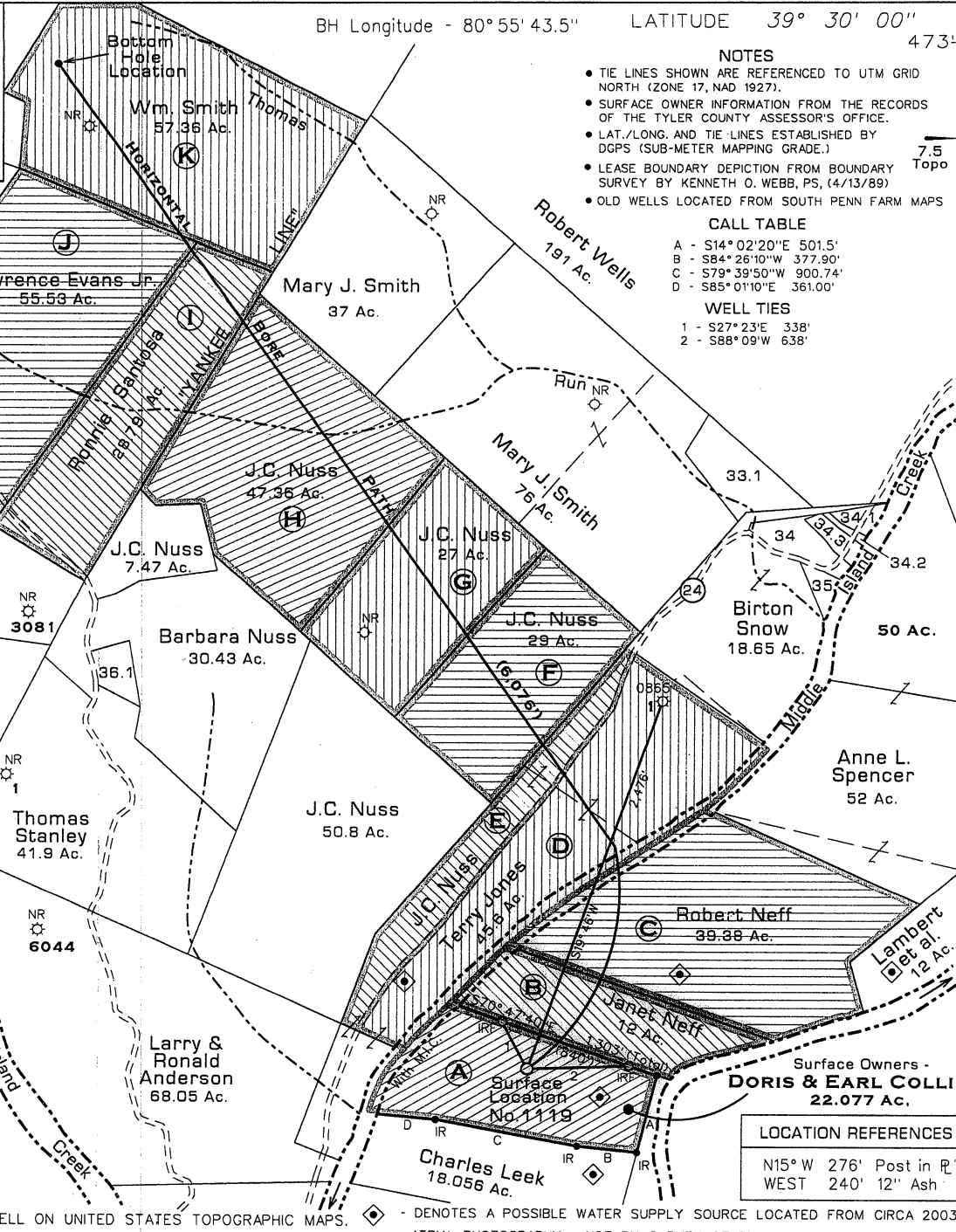

NOTES

- TIE LINES SHOWN ARE REFERENCED TO UTM GRID NORTH (ZONE 17, NAD 1927).
- SURFACE OWNER INFORMATION FROM THE RECORDS OF THE TYLER COUNTY ASSESSOR'S OFFICE.
- LAT./LONG. AND TIE LINES ESTABLISHED BY DGPS (SUB-METER MAPPING GRADE.)
- LEASE BOUNDARY DEPICTION FROM BOUNDARY SURVEY BY KENNETH O. WEBB, PS, (4/13/89)
- OLD WELLS LOCATED FROM SOUTH PENN FARM MAPS

CALL TABLE

A	- S14° 02' 20" E 501.5'
B	- S84° 26' 10" W 377.90'
C	- S79° 39' 50" W 900.74'
D	- S85° 01' 10" E 361.00'

WELL TIES

1	- S27° 23' E 338'
2	- S88° 09' W 638'

No. 1119
UTM COORDINATES (NAD 1983)
 Surface
 N - 4,371,746 m.
 E - 507,036 m.
 Landing Point
 N - 4,372,175 m.
 E - 507,201 m.
 Bottom Hole
 N - 4,373,692 m.
 E - 506,139 m.

LOCATION REFERENCES

- N15° W 276' Post in R ✓
- WEST 240' 12" Ash ✓

⊕ DENOTES LOCATION OF WELL ON UNITED STATES TOPOGRAPHIC MAPS. ◆ - DENOTES A POSSIBLE WATER SUPPLY SOURCE LOCATED FROM CIRCA 2003 AERIAL PHOTOGRAPHY - NOT BY SURVEY. OTHER SOURCES MAY BE PRESENT.

FILE NO. 115-73
 DRAWING NO. 1119
 SCALE 1" = 1000'
 MINIMUM DEGREE OF ACCURACY Sub-Meter
 PROVEN SOURCE OF ELEVATION DGPS Survey

I THE UNDERSIGNED, HEREBY CERTIFY THAT THIS PLAT IS CORRECT TO THE BEST OF MY KNOWLEDGE AND BELIEF AND SHOWS ALL THE INFORMATION REQUIRED BY LAW AND THE REGULATIONS ISSUED AND PRESCRIBED BY THE DEPARTMENT OF MINES.

(SIGNED) *[Signature]*
 TIMOTHY P. ROUSH PS 793

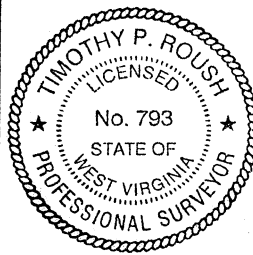

WEST VIRGINIA
 Division of Environmental Protection
 Office of Oil and Gas
 601 57th Street
 Charleston, West Virginia 25304



DATE September 21, 2011
 FARM Collins Unit No. 1119
 API WELL NO. 47-095-02043H

WELL TYPE: OIL GAS LIQUID INJECTION WASTE DISPOSAL
 (IF "GAS") PRODUCTION STORAGE DEEP SHALLOW HORIZONTAL
 LOCATION: ELEVATION 740' WATERSHED Middle Island Creek
 DISTRICT Ellsworth COUNTY Tyler
 QUADRANGLE Middlebourne 7.5'
 SURFACE OWNER Doris & Earl Collins ACREAGE 22.077 Ac.
 OIL & GAS ROYALTY OWNER Doris & Earl Collins et al. (See Mineral Key) LEASE ACREAGE 637.273 Ac. (Collins Unit)
 LEASE NO. _____
 PROPOSED WORK: DRILL CONVERT DRILL DEEPER REDRILL FRACTURE OR STIMULATE PLUG OFF OLD FORMATION PERFORATE NEW FORMATION OTHER PHYSICAL CHANGE IN WELL (SPECIFY) Drill horizontal shallow well.

PLUG AND ABANDON CLEAN OUT AND REPLUG
 TARGET FORMATION Marcellus Shale ESTIMATED DEPTH 6,000'(TVD) 12,843'(MD)
 WELL OPERATOR Triad Hunter, LLC DESIGNATED AGENT Kimberly Arnold
 ADDRESS 777 Post Oak Blvd., Suite 910 ADDRESS P.O. Box 154
Houston, TX 77056 Waverly, WV 26184

FORM IV-6

SUBJECT WELL
Collins Unit No. 1119

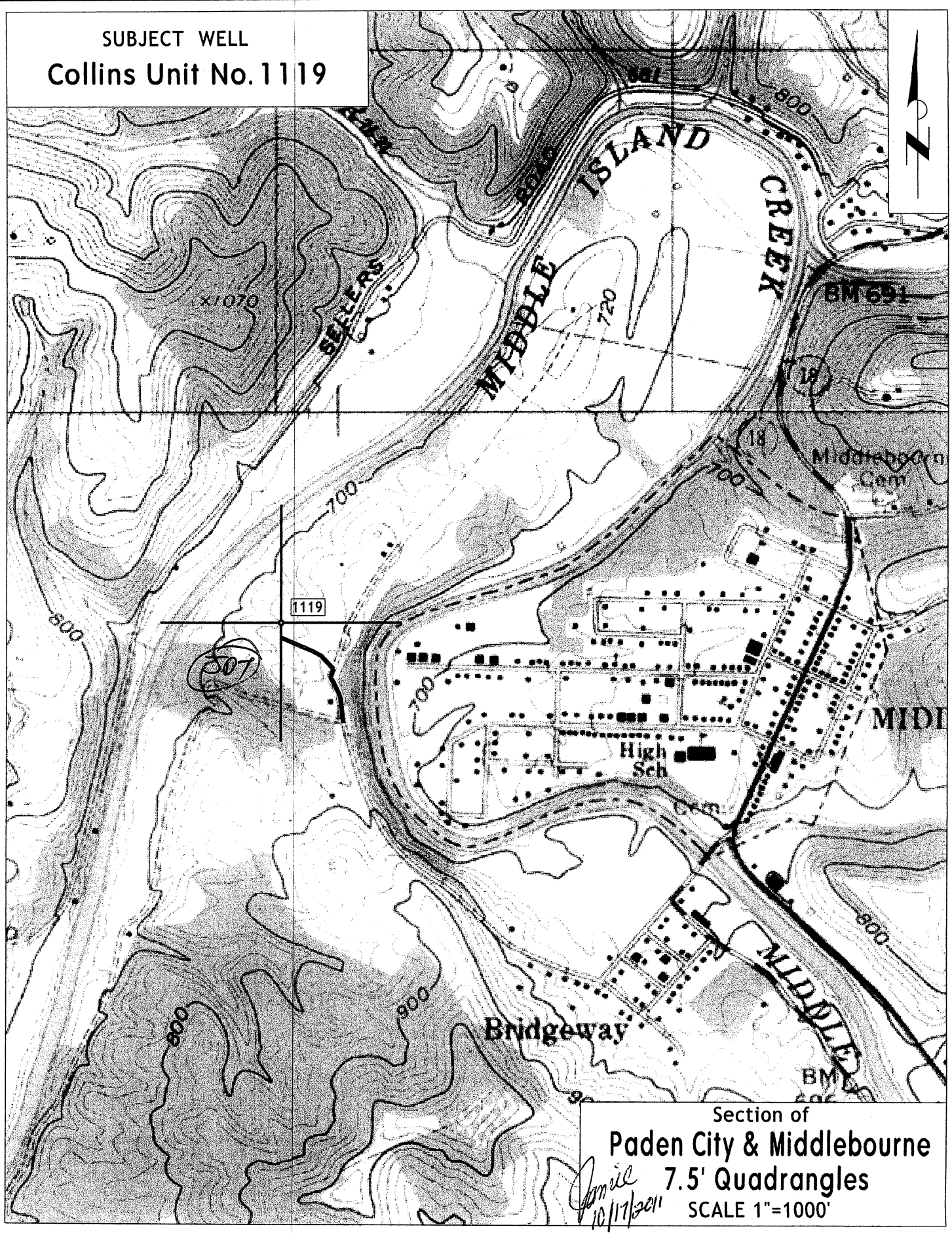

Section of
Paden City & Middlebourne
 7.5' Quadrangles
 SCALE 1"=1000'

Amil
 10/11/2011