

**T. TALLMAN, ET AL  
+/- 667 ACRE LEASE**

UTM NAD 83  
N: 4364672  
E: 510767

UTM NAD 83  
N: 4362129  
E: 511044

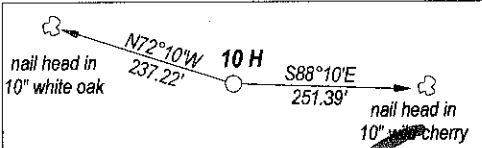

FILE NO. \_\_\_\_\_  
DRAWING NO. \_\_\_\_\_  
SCALE 1" = 2000'  
MINIMUM DEGREE OF ACCURACY 1:200  
PROVEN SOURCE OF ELEVATION GPS OBSERVATION

I, THE UNDERSIGNED, HEREBY CERTIFY THAT THIS PLAT IS CORRECT TO THE BEST OF MY KNOWLEDGE AND BELIEF AND SHOWS ALL THE INFORMATION REQUIRED BY LAW AND THE REGULATIONS ISSUED AND PRESCRIBED BY THE DEPARTMENT OF ENERGY.  
*(Signature)*  
PROFESSIONAL SURVEYOR: 551

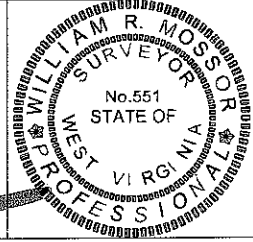

FORM WW-6

COUNTY NAME  
PERMIT

**STATE OF WEST VIRGINIA  
DEPARTMENT OF ENERGY  
DIVISION OF OIL AND GAS**

DATE DECEMBER 24TH, 2011  
OPERATORS WELL NO. T. TALLMAN 10 H

API 47 - 095 2049  
STATE COUNTY PERMIT

WELL TYPE: OIL XX GAS XX LIQUID INJECTION     WASTE DISPOSAL      
(IF GAS) PRODUCTION XX STORAGE     DEEP     SHALLOW XX

LOCATION: ELEVATION 1092' WATER SHED PURGATORY RUN  
DISTRICT CENTERVILLE COUNTY TYLER QUADRANGLE SHIRLEY

SURFACE OWNER TIMOTHY TALLMAN ACREAGE 43  
OIL & GAS ROYALTY T. TALLMAN, ET AL LEASE AC. +/- 667

PROPOSED WORK: DRILL XX CONVERT     DRILL DEEPER     REDRILL      
FRACTURE OR STIMULATE     PLUG OFF OLD FORMATION      
PERFORATE NEW FORMATION      
OTHER PHYSICAL CHANGE IN WELL      
PLUG AND ABANDON     CLEAN OUT AND REPLUG    

TARGET FORMATION MARCELLUS SHALE ESTIMATED DEPTH 7000'

WELL OPERATOR TRANS ENERGY, INC. DESIGNATED AGENT LOREN BAGLEY  
ADDRESS P. O. BOX 393 ADDRESS P. O. BOX 393  
ST. MARYS, WV 26170 ST. MARYS, WV 26170

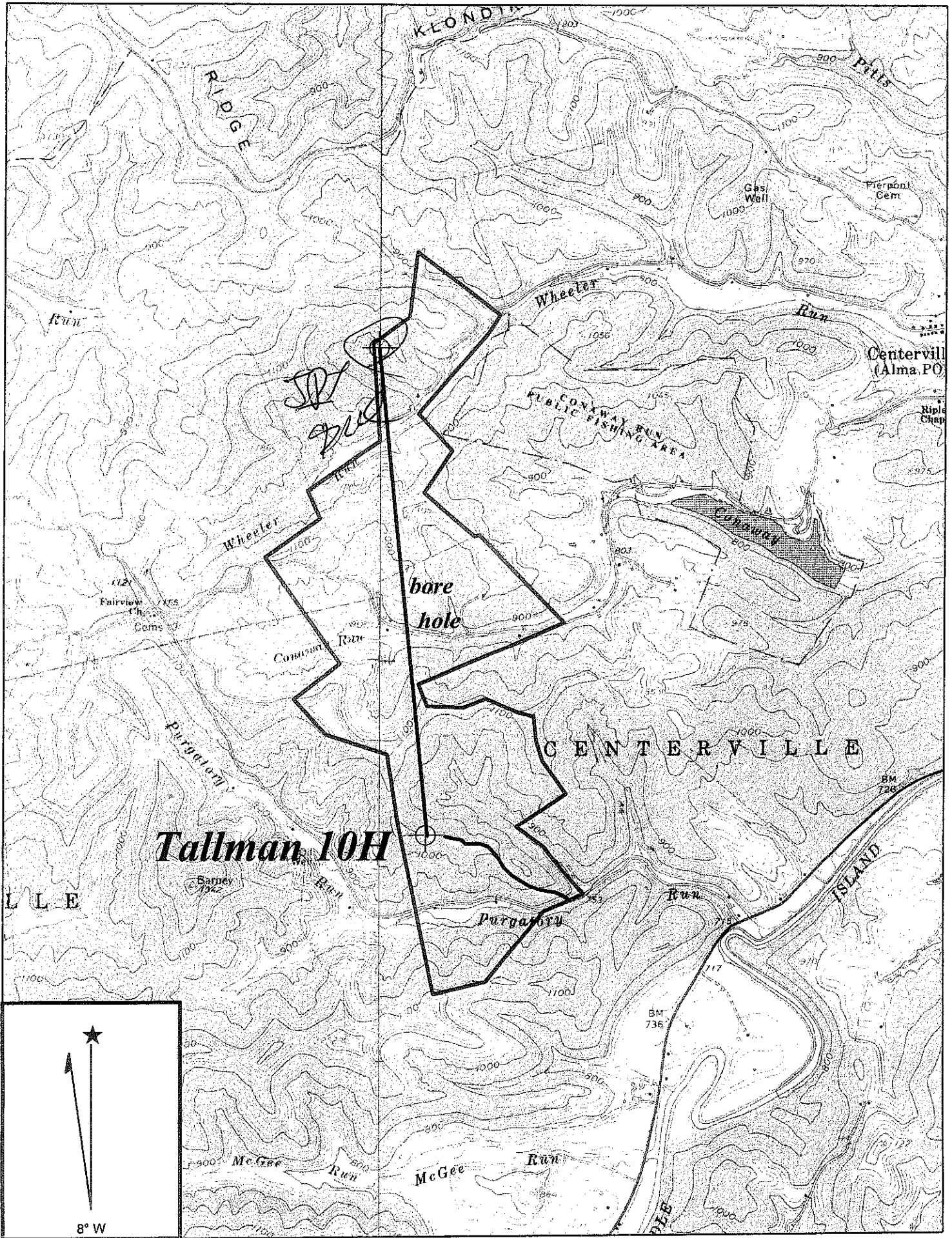

Copyright (C) 1997, Maptch, Inc.

**SHIRLEY QUADRANGLE**

SCALE 1" = 2000'

**TRANS ENERGY, INC.**

WELL: TALLMAN 10 H  
 T. TALLMAN, ET AL +/- 667 ACRE LEASE

CENTERVILLE DISTRICT TYLER COUNTY WEST VIRGINIA

08/10/2012