

80°43' 33.91" (80.726086)

4970'

LATITUDE

39°30' 00"

DOMINIC KOWALSKI +/- 68 ACRE LEASE

UTM NAD. 83
N: 4370532
E: 523574

80°42' 30"

5820'

LONGITUDE

39°29' 02.52" (39.484033)

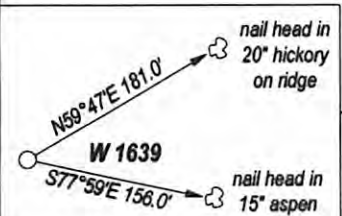
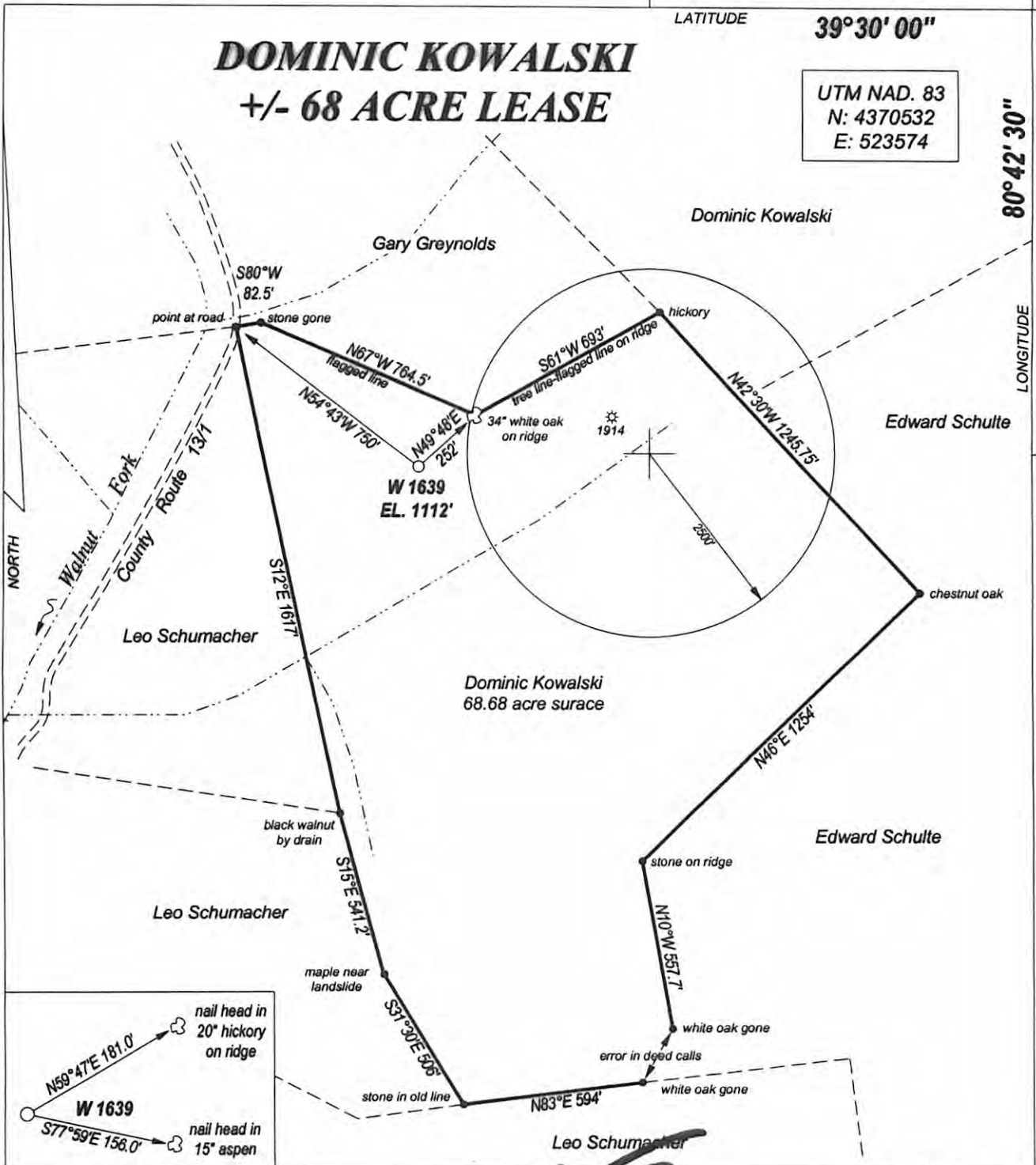

FILE NO. _____
 DRAWING NO. _____
 SCALE 1" = 500'
 MINIMUM DEGREE OF ACCURACY 1 : 200
 PROVEN SOURCE OF ELEVATION GPS
 OBSERVATION

I, THE UNDERSIGNED, HEREBY CERTIFY THAT THIS PLAT IS CORRECT TO THE BEST OF MY KNOWLEDGE AND BELIEF AND SHOW ALL THE INFORMATION REQUIRED BY LAW AND THE REGULATIONS ISSUED AND PRESCRIBED BY THE DEPARTMENT OF ENERGY AND NATURAL RESOURCES.

(Signature)
 PROFESSIONAL SURVEYOR: 551



STATE OF WEST VIRGINIA
DEPARTMENT OF ENERGY
DIVISION OF OIL AND GAS

DATE JUNE 14TH, 2012
 OPERATORS WELL NO. W 1639

API 47 - 095 - 02060
 STATE COUNTY PERMIT

WELL TYPE: OIL GAS LIQUID INJECTION WASTE DISPOSAL
 (IF GAS) PRODUCTION STORAGE DEEP SHALLOW **CANCELLED**

LOATION: ELEVATION 1112' WATER SHED WALNUT FORK
 DISTRICT MCELROY COUNTY TYLER QUADRANGLE CENTER POINT

SURFACE OWNER DOMINIC J. KOWALSKI & D. MICHELE KOWALSKI ACREAGE 68.68
 OIL & GAS ROYALTY DOMINIC J. KOWALSKI & D. MICHELE KOWALSKI LEASE AC. +/- 68

PROPOSED WORK: DRILL CONVERT DRILL DEEPER REDRILL
 FRACTURE OR STIMULATE PLUG OFF OLD FORMATION
 PERFORATE NEW FORMATION
 OTHER PHYSICAL CHANGE IN WELL
 PLUG AND ABANDON CLEAN OUT AND REPLUG

TARGET FORMATION BENSON/ ALEXANDER ESTIMATED DEPTH 5500' TO 5700'

WELL OPERATOR HAUGHT ENERGY CORP. DESIGNATED AGENT WARREN HAUGHT
 ADDRESS HC 68, BOX 14 ADDRESS HC 68, BOX 14
SMITHVILLE, WV 26178 SMITHVILLE, WV 26178

FORM WW - 6

COUNTY NAME
PREMIT

01/23/0215