

E. WALKER
96.38 ACRE LEASE

FILE NO. _____
DRAWING NO. _____
SCALE 1" = 500'
MINIMUM DEGREE OF ACCURACY 1 : 200
PROVEN SOURCE OF ELEVATION GPS
OBSERVATION

I, THE UNDERSIGNED, HEREBY CERTIFY THAT THIS PLAT IS CORRECT TO THE BEST OF MY KNOWLEDGE AND BELIEF AND SHOWS ALL THE INFORMATION REQUIRED BY LAW AND THE REGULATIONS ISSUED AND PRESCRIBED BY THE DEPARTMENT OF ENERGY.

(SIGNED) _____
PROFESSIONAL SURVEYOR: 551



STATE OF WEST VIRGINIA
DEPARTMENT OF ENERGY
DIVISION OF OIL AND GAS

DATE FEBRUARY 3RD, 2012
OPERATORS WELL NO. W 1638

API 47 - 095 - 02061
STATE COUNTY PERMIT

WELL TYPE: OIL GAS LIQUID INJECTION ___ WASTE DISPOSAL ___
(IF GAS) PRODUCTION STORAGE ___ DEEP ___ SHALLOW

LOCATION: ELEVATION 1215' WATER SHED MIDDLE FORK
DISTRICT ELLSWORTH COUNTY TYLER QUADRANGLE PORTERS FALLS - 6

SURFACE OWNER ARTHUR C. CLARK & TERESA K. CLARK ACREAGE 96.38
OIL & GAS ROYALTY E. WALKER LEASE AC. 96.38

PROPOSED WORK: DRILL CONVERT ___ DRILL DEEPER ___ REDRILL ___
FRACTURE OR STIMULATE ___ PLUG OFF OLD FORMATION ___
PERFORATE NEW FORMATION ___
OTHER PHYSICAL CHANGE IN WELL ___
PLUG AND ABANDON ___ CLEAN OUT AND REPLUG ___

TARGET FORMATION BENSON / ALEXANDER ESTIMATED DEPTH 5500' TO 5700'

WELL OPERATOR HAUGHT ENERGY CORP. DESIGNATED AGENT WARREN HAUGHT
ADDRESS HC 68, BOX 14 ADDRESS HC 68, BOX 14
SMITHVILLE, WV 26178 SMITHVILLE, WV 26178

FORM WW - 6

COUNTY NAME
PREMIT

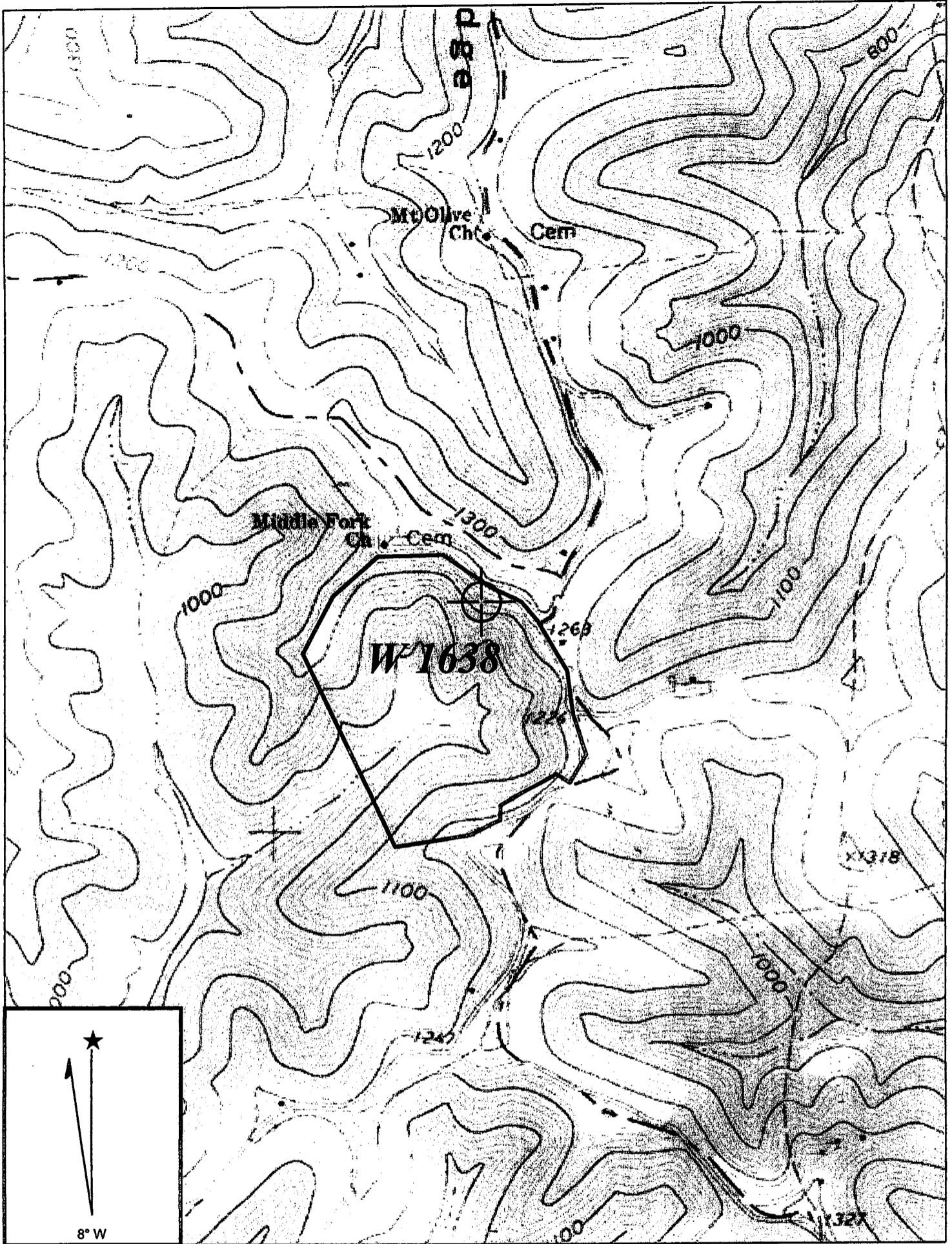

Copyright (C) 1997, Maptech, Inc.

PORTERS FALLS QUADRANGLE

SCALE 1" = 1000'

HAUGHT ENERGY CORP.

WELL: W 1638
E. WALKER 96.38 ACRE LEASE

ELLSWORTH DISTRICT TYLER COUNTY WEST VIRGINIA

1000' of Oil & Gas
 11/11/2012
 WVA Department of Environmental Protection
 1000' of Oil & Gas