



---

**west virginia** department of environmental protection

---

Office of Oil and Gas  
601 57th Street SE  
Charleston, WV 25304  
(304) 926-0450  
(304) 926-0452 fax

Earl Ray Tomblin, Governor  
Randy C. Huffman, Cabinet Secretary  
www.dep.wv.gov

March 21, 2016

**FINAL INSPECTION REPORT**

**Well Permit Cancelled**

CHESAPEAKE APPALACHIA, L.L.C.,

The FINAL INSPECTION REPORT for the CANCELLED permit, API Well Number: 47-9502072, issued to CHESAPEAKE APPALACHIA, L.L.C., and listed below has been received in this office. The permit has been cancelled as of 2/23/2016.

James Martin  
Chief

Operator: CHESAPEAKE APPALACHIA, L.L.C.  
Operator's Well No: KIRK HADLEY TYL 10H  
Farm Name: HADLEY, KIRK  
**API Well Number: 47-9502072**  
Date Issued: 11/21/2012

Date Cancelled: 02/23/2016

Promoting a healthy environment.

04/01/2016

# KIRK HADLEY LEASE WELL NO. TYL 10H

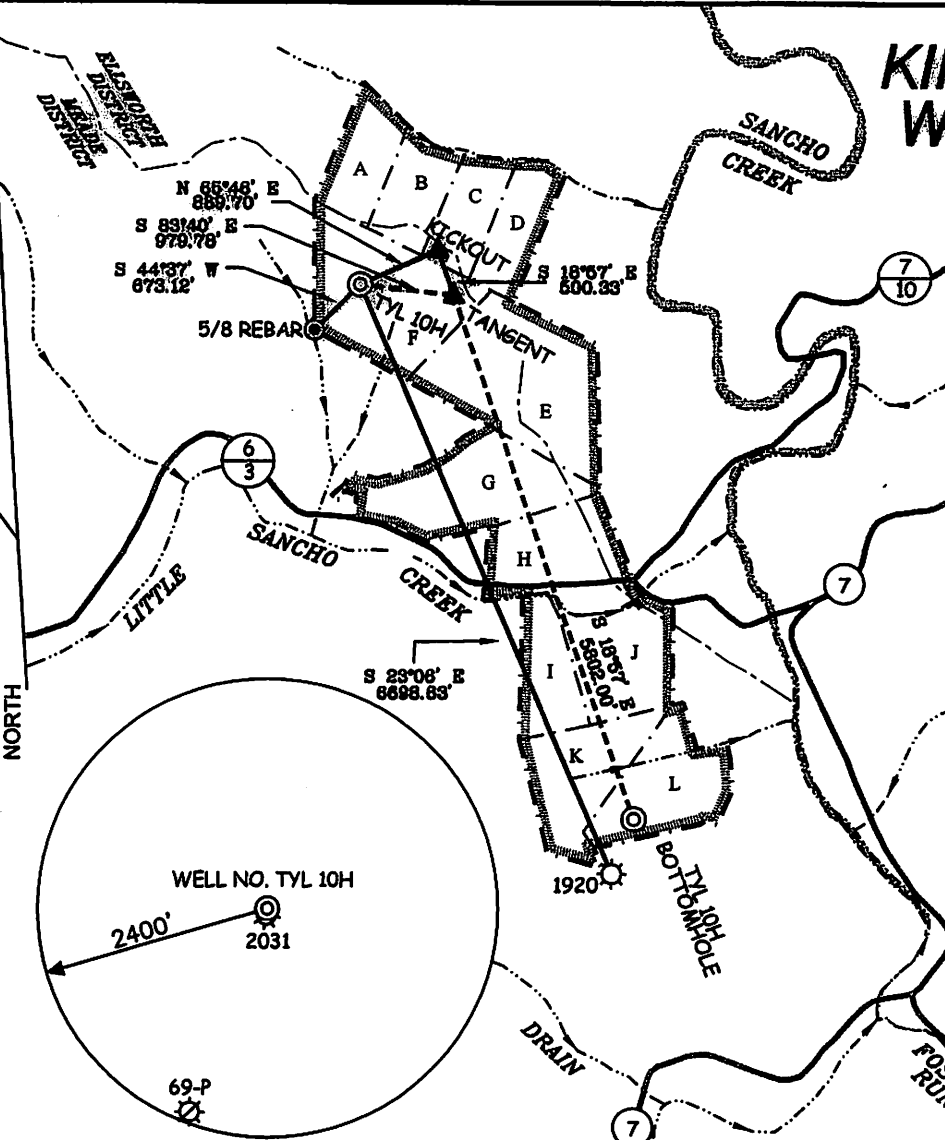

WELL NO. TYL 10H STATE PLANE COORDINATES (SOUTH ZONE NAD 27) N. 324,022 E. 1,228,419 WELL NO. TYL 10H (NAD 27) LAT=(N) 39.48322 LONG=(W) 80.92292 WELL NO. TYL 10H (NAD 83) LAT=(N) 39.48322 LONG=(W) 80.92292 WELL NO. TYL 10H (NAD 83) LAT=(N) 39.48322 LONG=(W) 80.92292 WELL NO. TYL 10H (NAD 83) LAT=(N) 39.48322 LONG=(W) 80.92292 UTM (NAD 83) N. 4,328,196 E. 508,832	WELL NO. TYL 10H TANGENT POINT STATE PLANE COORDINATES (NORTH ZONE NAD 27) N. 353,080 E. 1,228,581 TANGENT POINT (NAD 27) LAT=(N) 39.48229 LONG=(W) 80.92292 TANGENT POINT (NAD 27) LAT=(N) 39.48307 LONG=(W) 80.92292 TANGENT POINT (NAD 83) LAT=(N) 39.48307 LONG=(W) 80.92292 UTM (NAD 83) N. 4,328,196 E. 508,832	WELL NO. TYL 10H TANGENT POINT STATE PLANE COORDINATES (SOUTH ZONE NAD 27) N. 324,022 E. 1,228,419 TANGENT POINT (NAD 27) LAT=(N) 39.48322 LONG=(W) 80.92292 TANGENT POINT (NAD 83) LAT=(N) 39.48322 LONG=(W) 80.92292 UTM (NAD 83) N. 4,328,196 E. 508,832	WELL NO. TYL 10H TANGENT POINT STATE PLANE COORDINATES (NORTH ZONE NAD 27) N. 353,080 E. 1,228,581 TANGENT POINT (NAD 27) LAT=(N) 39.48229 LONG=(W) 80.92292 TANGENT POINT (NAD 27) LAT=(N) 39.48307 LONG=(W) 80.92292 TANGENT POINT (NAD 83) LAT=(N) 39.48307 LONG=(W) 80.92292 UTM (NAD 83) N. 4,328,196 E. 508,832
--	---	--	---

### NOTES ON SURVEY

- TIES TO WELLS, REFERENCES, AND CORNERS ARE BASED ON GRID NORTH FOR THE WV STATE PLANE COORDINATE SYSTEM NORTH ZONE NAD '27.
- LEASE BOUNDARY SHOWN HEREON TAKEN FROM DEED BOOK 213 PAGE 74, DEED BOOK 88 PAGE 159, AND ADJOINING DEEDS.
- SURFACE OWNER AND ADJOINER INFORMATION TAKEN FROM THE ASSESSOR AND COUNTY CLERK RECORDS OF TYLER COUNTY IN JULY, 2011.
- WELL COORDINATES ESTABLISHED BY SURVEY GRADE GPS.

### REFERENCES

LOT	TAXMAP/PARCEL	OWNER	ACERS±	LEASE NUMBER
A	26/12	KIRK HADLEY	16 OF 162	1-291161-000
B	26/12	KIRK HADLEY	15 OF 162	1-309171-002
C	26/12	KIRK HADLEY	15 OF 162	3-034617-000
D	26/12	KIRK HADLEY	16 OF 162	1-309171-003
E	26/12	KIRK HADLEY	55 OF 162	1-309171-001
F	26/12	KIRK HADLEY	45 OF 162	1-309171-004
G	3/1	JOHN WATSON	39.43	1-309111-001, 1-355082-001, 1-355084-001 & 1-355080-001
H	3/4	E. LIVINGSTON	33 OF 62.53	1-344616-001
I	3/4	E. LIVINGSTON	17 OF 62.53	1-344616-001
J	3/5	E. LIVINGSTON	25	1-344616-001
K	3/4	E. LIVINGSTON	28.23 OF 62.53	1-344616-001
L	3/7	MATTHEW CHILDERS	27.25	1-291181-002 & 1-324934-001



I THE UNDERSIGNED, HEREBY CERTIFY THAT THIS PLAT IS CORRECT TO THE BEST OF MY KNOWLEDGE AND BELIEF AND SHOWS ALL THE INFORMATION REQUIRED BY LAW AND THE REGULATIONS ISSUED AND PRESCRIBED BY THE DIVISION OF ENVIRONMENTAL PROTECTION.

P.S. 677

*Gregory A. Smith*

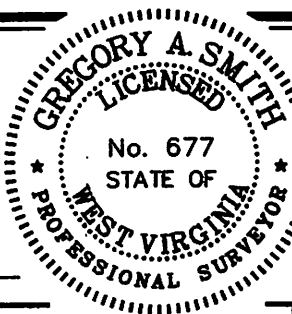

(+) DENOTES LOCATION OF WELL ON UNITED STATES TOPOGRAPHIC MAPS.

DATE AUGUST 9, 20 12  
 OPERATORS WELL NO. KIRK HADLEY TYL 10H

API WELL NO. 47-95-2072H6A  
 STATE WV COUNTY TYLER PERMIT CANCELLED

MINIMUM DEGREE OF ACCURACY 1/200 FILE NO. 7422P10HR4 (308-50)  
 PROVEN SOURCE OF ELEVATION DGPS (SUBMETER MAPPING GRADE) SCALE 1" = 2,000'

STATE OF WEST VIRGINIA  
 DIVISION OF ENVIRONMENTAL PROTECTION  
 OFFICE OF OIL AND GAS



WELL TYPE: OIL  GAS  LIQUID INJECTION  WASTE DISPOSAL  IF "GAS" PRODUCTION  STORAGE  DEEP  SHALLOW

LOCATION: ELEVATION 911' WATERSHED LITTLE SANCHO CREEK  
 DISTRICT MEADE COUNTY TYLER QUADRANGLE MIDDLEBOURNE 7.5'  
 SURFACE OWNER KIRK HADLEY ACREAGE 162±  
 ROYALTY OWNER KIRK HADLEY, ET AL (16, 15, 15, 16, 45 & 55 OF 162, 39.43, 62.53, 25, & 27.25 ACRES±) 04/01/2011  
 PROPOSED WORK: LEASE NO. \_\_\_\_\_  
 DRILL  CONVERT  DRILL DEEPER  REDRILL  FRACTURE OR STIMULATE  PLUG OFF OLD FORMATION   
 PERFORATE NEW FORMATION  PLUG AND ABANDON  CLEAN OUT AND REPLUG  OTHER   
 PHYSICAL CHANGE IN WELL (SPECIFY) \_\_\_\_\_ TARGET FORMATION MARCELLUS  
 ESTIMATED DEPTH TVD 6189' / TMD 12,407'

WELL OPERATOR CHESAPEAKE APPALACHIA, LLC. DESIGNATED AGENT ERIC B. GILLESPIE  
 ADDRESS P.O. BOX 18496 ADDRESS P.O. BOX 6070  
OKLAHOMA CITY, OK 73154-0496 CHARLESTON, WV 25362

COUNTY NAME PERMIT