



Triad Hunter

PATHFINDER
A Schlumberger Company

Borehole: Original Borehole **Well:** Triad Hunter Stewart Winland 1302 **Field:** WV Tyler County (NAD 27) **Structure:** Alpha Hunter Rig #7

Client: Schlumberger Project: Triad Hunter Date: 2014-01-29 Location: Tyler County, WV Scale: 1:2000 Drawing: 1302-01-01

Well	Field	Structure	Well ID	Field ID	Structure ID
Triad Hunter Stewart Winland 1302	WV Tyler County (NAD 27)	Alpha Hunter Rig #7	1302-01-01	WV Tyler County (NAD 27)	Alpha Hunter Rig #7

Well	Field	Structure	Well ID	Field ID	Structure ID
Triad Hunter Stewart Winland 1302	WV Tyler County (NAD 27)	Alpha Hunter Rig #7	1302-01-01	WV Tyler County (NAD 27)	Alpha Hunter Rig #7

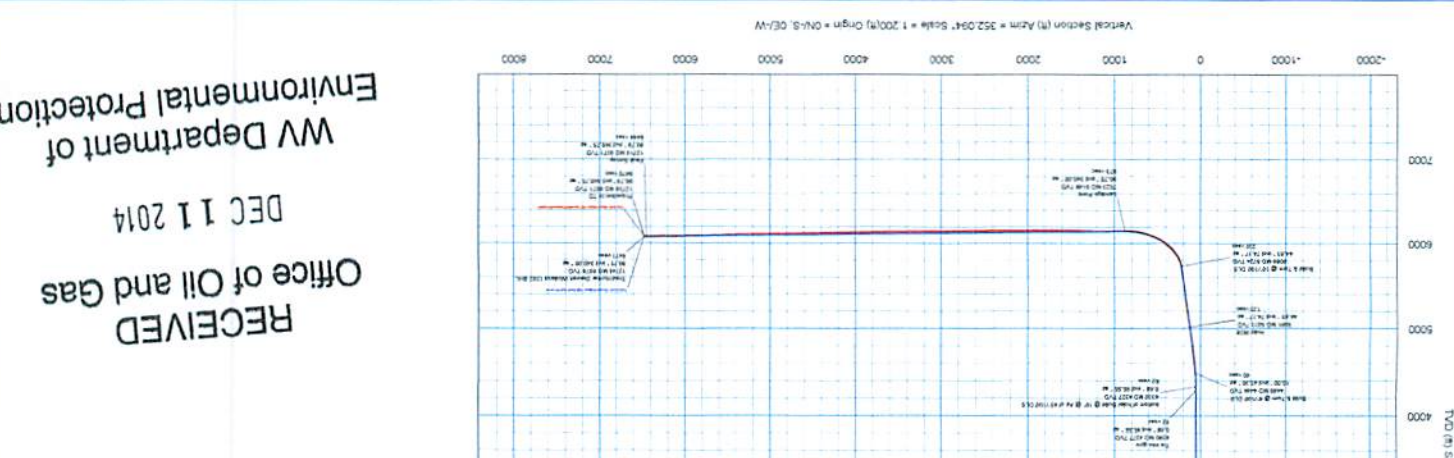
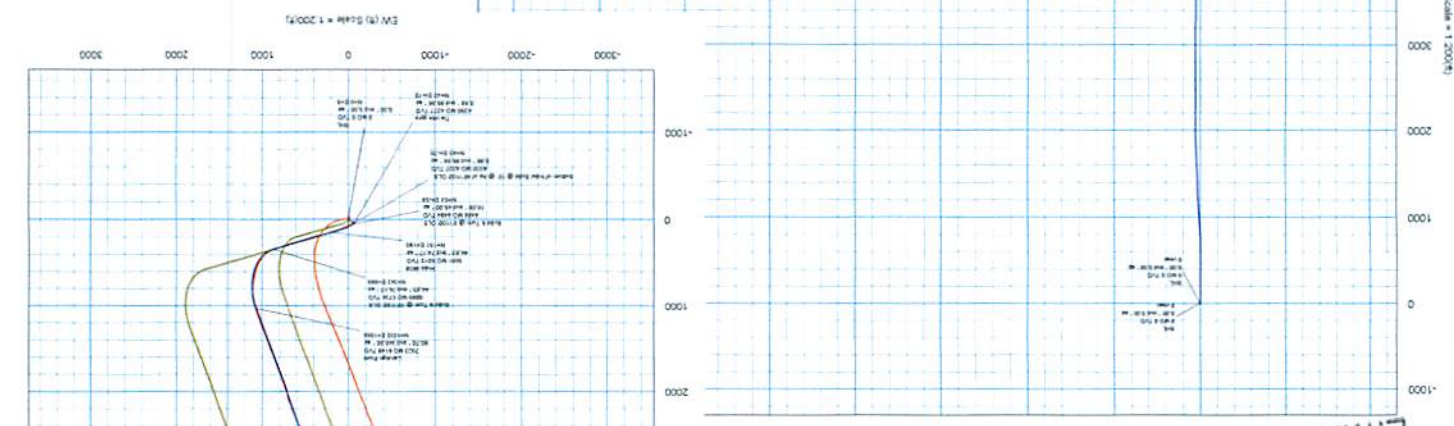
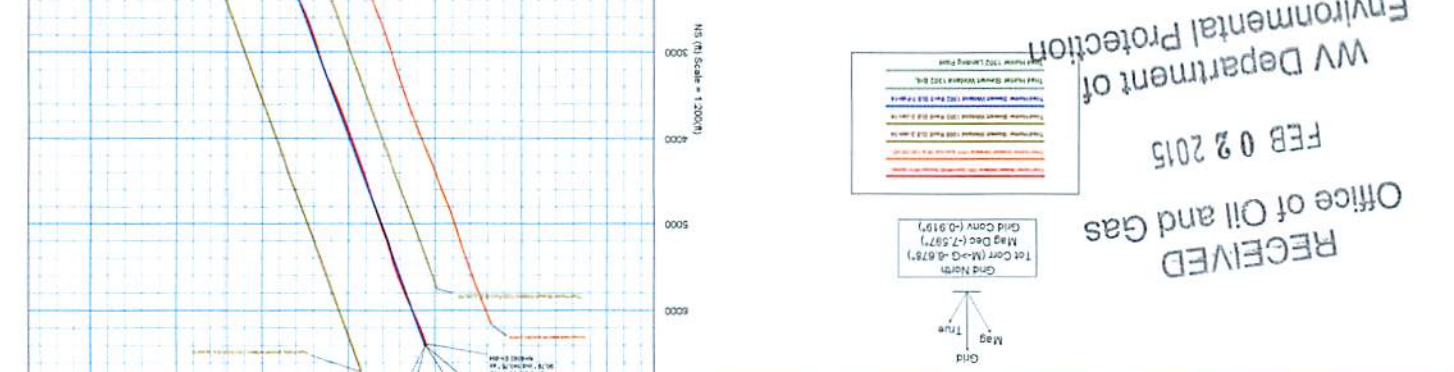

RECEIVED
Office of Oil and Gas
DEC 11 2014
WV Department of
Environmental Protection

RECEIVED
Office of Oil and Gas
FEB 02 2015
WV Department of
Environmental Protection

Triad Hunter Stewart Winland 1302 Surveys 0ft to 12736ft MD Survey Geodetic Report (Def Survey)



RECEIVED
Office of Oil and Gas
FEB 04 2015

WV Department of
Environmental Protection

Report Date: February 17, 2014 - 07:30 AM
Client: Triad Hunter
Field: WV Tyler County (NAD 27)
Structure / Slot: Triad Hunter Stewart Winland Pad / Triad Hunter Stewart Winland 1302
Well: Triad Hunter Stewart Winland 1302
Borehole: Original Borehole
UWI / API#: Unknown / Unknown
Survey Name: Triad Hunter Stewart Winland 1302 Surveys 0ft to 12736ft MD
Survey Date: January 29, 2014
Tort / AHD / DDI / ERD Ratio: 242.455 ° / 7603.095 ft / 6.582 / 1.236
Coordinate Reference System: NAD27 West Virginia State Plane, Northern Zone, US Feet
Location Lat / Long: N 39° 30' 33.45121", W 80° 56' 25.35785"
Location Grid N/E Y/X: N 370863.000 ftUS, E 1593616.000 ftUS
CRS Grid Convergence Angle: -0.9186 °
Grid Scale Factor: 0.99994281
Version / Patch: 2.7.1043.0

Survey / DLS Computation: Minimum Curvature / Lubinski
Vertical Section Azimuth: 352.094 ° (Grid North)
Vertical Section Origin: 0.000 ft, 0.000 ft
TVD Reference Datum: KB
TVD Reference Elevation: 928.000 ft above MSL
Seabed / Ground Elevation: 906.000 ft above MSL
Magnetic Declination: -7.597 °
Total Gravity Field Strength: 999.3381mgn (9.80665 Based)
Gravity Model: GARM
Total Magnetic Field Strength: 52344.540 nT
Magnetic Dip Angle: 67.045 °
Declination Date: January 29, 2014
Magnetic Declination Model: HDGM 2013
North Reference: Grid North
Grid Convergence Used: -0.9186 °
Total Corr Mag North->Grid North: -6.6779 °
Local Coord Referenced To: Well Head

RECEIVED
Office of Oil and Gas

DEC 11 2014

WV Department of
Environmental Protection

Comments	MD (ft)	Incl (°)	Azim Grid (°)	TVD (ft)	TVDSS (ft)	VSEC (ft)	NS (ft)	EW (ft)	DLS (°/100ft)	BR (°/100ft)	TR (°/100ft)	Northing (ftUS)	Easting (ftUS)	Latitude (N/S ° '' ''')	Longitude (E/W ° '' ''')
SHL	0.00	0.00	0.00	0.00	-928.00	0.00	0.00	0.00	N/A	N/A	N/A	370863.00	1593616.00	N 39 30 33.45	W 80 56 25.36
	100.00	0.10	169.11	100.00	-828.00	-0.09	-0.09	0.02	0.10	0.10	0.00	370862.91	1593616.02	N 39 30 33.45	W 80 56 25.36
	200.00	0.11	124.66	200.00	-728.00	-0.24	-0.23	0.11	0.08	0.01	-44.45	370862.77	1593616.11	N 39 30 33.45	W 80 56 25.36
	300.00	0.09	319.90	300.00	-628.00	-0.24	-0.22	0.14	0.20	-0.02	-164.76	370862.78	1593616.14	N 39 30 33.45	W 80 56 25.36
	400.00	0.11	261.20	400.00	-528.00	-0.17	-0.18	-0.01	0.10	0.02	-58.70	370862.82	1593615.99	N 39 30 33.45	W 80 56 25.36
	500.00	0.11	228.99	500.00	-428.00	-0.23	-0.25	-0.17	0.06	0.00	-32.21	370862.75	1593615.83	N 39 30 33.45	W 80 56 25.36
	600.00	0.20	235.19	600.00	-328.00	-0.36	-0.42	-0.39	0.09	0.09	6.20	370862.58	1593615.61	N 39 30 33.45	W 80 56 25.36
	700.00	0.34	249.16	700.00	-228.00	-0.50	-0.62	-0.81	0.15	0.14	13.97	370862.38	1593615.19	N 39 30 33.44	W 80 56 25.37
	800.00	2.30	313.40	799.97	-128.03	1.00	0.65	-2.54	2.17	1.96	64.24	370863.65	1593613.46	N 39 30 33.46	W 80 56 25.39
	900.00	5.49	314.72	899.72	-28.28	6.37	5.40	-7.40	3.19	3.19	1.32	370868.40	1593608.60	N 39 30 33.50	W 80 56 25.45
	1000.00	5.75	312.51	999.24	71.24	14.03	12.15	-14.49	0.34	0.26	-2.21	370875.15	1593601.51	N 39 30 33.57	W 80 56 25.55
	1100.00	5.39	307.02	1098.77	170.77	21.21	18.36	-21.94	0.64	-0.36	-5.49	370881.36	1593594.06	N 39 30 33.63	W 80 56 25.64
	1200.00	4.22	296.74	1198.42	270.42	26.61	22.85	-28.97	1.45	-1.17	-10.28	370885.84	1593587.03	N 39 30 33.67	W 80 56 25.73
	1300.00	4.21	289.83	1298.15	370.15	30.41	25.75	-35.71	0.51	-0.01	-6.91	370888.75	1593580.29	N 39 30 33.70	W 80 56 25.82
	1400.00	3.76	290.31	1397.91	469.91	33.67	28.13	-42.24	0.45	-0.45	0.48	370891.13	1593573.76	N 39 30 33.72	W 80 56 25.90
	1500.00	3.43	294.56	1497.71	569.71	36.83	30.51	-48.04	0.42	-0.33	4.25	370893.51	1593567.97	N 39 30 33.75	W 80 56 25.98
	1600.00	3.33	308.64	1597.54	669.54	40.54	33.57	-53.03	0.83	-0.10	14.08	370896.57	1593562.98	N 39 30 33.77	W 80 56 26.04
	1700.00	3.39	309.56	1697.37	769.37	44.83	37.26	-57.57	0.08	0.06	0.92	370900.26	1593558.43	N 39 30 33.81	W 80 56 26.10
	1800.00	2.92	310.74	1797.22	869.22	48.92	40.81	-61.78	0.47	-0.47	1.18	370903.81	1593554.22	N 39 30 33.84	W 80 56 26.15
	1900.00	2.77	311.30	1897.09	969.09	52.66	44.07	-65.53	0.15	-0.15	0.56	370907.06	1593550.48	N 39 30 33.88	W 80 56 26.20

Comments	MD (ft)	Incl (°)	Azim Grid (°)	TVD (ft)	TVDSS (ft)	VSEC (ft)	NS (ft)	EW (ft)	DLS (°/100ft)	BR (°/100ft)	TR (°/100ft)	Northing (ftUS)	Easting (ftUS)	Latitude (N/S ° ' ")	Longitude (E/W ° ' ")
	2000.00	2.10	299.87	1997.00	1069.00	55.61	46.57	-68.93	0.82	-0.67	-11.43	370909.57	1593547.07	N 39 30 33.90	W 80 56 26.25
	2100.00	0.85	280.74	2096.97	1168.97	56.97	47.63	-71.25	1.33	-1.25	-19.13	370910.62	1593544.75	N 39 30 33.91	W 80 56 26.28
	2200.00	0.83	266.63	2196.96	1268.96	57.27	47.72	-72.70	0.21	-0.02	-14.11	370910.72	1593543.30	N 39 30 33.91	W 80 56 26.30
	2300.00	0.59	266.36	2296.95	1368.95	57.36	47.65	-73.94	0.24	-0.24	-0.27	370910.64	1593542.07	N 39 30 33.91	W 80 56 26.31
	2400.00	0.58	238.84	2396.95	1468.95	57.20	47.35	-74.89	0.28	-0.01	-27.52	370910.35	1593541.12	N 39 30 33.91	W 80 56 26.32
	2500.00	0.27	194.44	2496.94	1568.94	56.78	46.86	-75.38	0.43	-0.31	-44.40	370909.86	1593540.63	N 39 30 33.90	W 80 56 26.33
	2600.00	0.23	131.68	2596.94	1668.94	56.41	46.50	-75.29	0.26	-0.04	-62.76	370909.50	1593540.72	N 39 30 33.90	W 80 56 26.33
	2700.00	0.34	138.16	2696.94	1768.94	56.01	46.15	-74.94	0.11	0.11	6.48	370909.14	1593541.07	N 39 30 33.90	W 80 56 26.32
	2800.00	0.31	138.51	2796.94	1868.94	55.54	45.72	-74.56	0.03	-0.03	0.35	370908.72	1593541.44	N 39 30 33.89	W 80 56 26.32
	2900.00	0.24	141.44	2896.94	1968.94	55.14	45.35	-74.25	0.07	-0.07	2.93	370908.35	1593541.75	N 39 30 33.89	W 80 56 26.31
	3000.00	0.22	146.64	2996.94	2068.94	54.78	45.03	-74.01	0.03	-0.02	5.20	370908.03	1593541.99	N 39 30 33.88	W 80 56 26.31
	3100.00	0.27	154.67	3096.94	2168.94	54.39	44.66	-73.81	0.06	0.05	8.03	370907.65	1593542.20	N 39 30 33.88	W 80 56 26.31
	3200.00	0.32	158.17	3196.93	2268.93	53.89	44.19	-73.60	0.05	0.05	3.50	370907.18	1593542.40	N 39 30 33.88	W 80 56 26.31
	3300.00	0.24	162.57	3296.93	2368.93	53.41	43.73	-73.44	0.08	-0.08	4.40	370906.72	1593542.57	N 39 30 33.87	W 80 56 26.30
	3400.00	0.20	157.58	3396.93	2468.93	53.04	43.37	-73.31	0.04	-0.04	-4.99	370906.36	1593542.70	N 39 30 33.87	W 80 56 26.30
	3500.00	0.04	158.75	3496.93	2568.93	52.83	43.17	-73.23	0.16	-0.16	1.17	370906.17	1593542.78	N 39 30 33.87	W 80 56 26.30
	3600.00	0.15	163.74	3596.93	2668.93	52.67	43.01	-73.18	0.11	0.11	4.99	370906.01	1593542.82	N 39 30 33.86	W 80 56 26.30
	3700.00	0.11	120.48	3696.93	2768.93	52.48	42.84	-73.06	0.10	-0.04	-43.26	370905.84	1593542.94	N 39 30 33.86	W 80 56 26.30
	3800.00	0.08	92.37	3796.93	2868.93	52.41	42.79	-72.91	0.05	-0.03	-28.11	370905.78	1593543.10	N 39 30 33.86	W 80 56 26.30
	3900.00	0.12	95.48	3896.93	2968.93	52.37	42.73	-72.73	0.04	0.04	3.11	370905.77	1593543.27	N 39 30 33.86	W 80 56 26.29
	4000.00	0.30	97.08	3996.93	3068.93	52.28	42.73	-72.57	0.18	0.18	1.60	370905.73	1593543.63	N 39 30 33.86	W 80 56 26.29
	4100.00	0.40	86.50	4096.93	3168.93	52.17	42.57	-71.76	0.11	0.10	-8.58	370905.71	1593544.24	N 39 30 33.86	W 80 56 26.28
	4200.00	0.49	89.47	4196.93	3268.93	52.08	42.72	-70.98	0.09	0.09	0.97	370905.72	1593545.02	N 39 30 33.86	W 80 56 26.27
	4280.00	0.68	85.55	4276.92	3348.92	52.01	42.76	-70.71	0.24	0.24	-4.90	370905.76	1593545.84	N 39 30 33.86	W 80 56 26.26
	4321.00	1.04	84.08	4317.92	3389.92	51.98	42.82	-69.56	0.88	0.88	-3.59	370905.82	1593546.45	N 39 30 33.86	W 80 56 26.25
	4365.00	3.79	61.77	4361.87	3433.87	52.47	43.55	-67.88	6.49	6.25	-50.70	370906.55	1593548.13	N 39 30 33.87	W 80 56 26.23
	4408.00	7.05	56.37	4404.68	3476.68	54.11	46.88	-64.43	7.67	7.58	-12.56	370906.68	1593551.58	N 39 30 33.89	W 80 56 26.19
	4452.00	9.35	57.08	4448.22	3520.22	56.79	49.12	-59.18	5.23	5.23	1.61	370912.12	1593556.83	N 39 30 33.93	W 80 56 26.12
	4496.00	11.42	59.37	4491.50	3563.50	59.99	53.28	-52.43	4.80	4.70	5.20	370916.28	1593563.57	N 39 30 33.97	W 80 56 26.04
	4539.00	13.74	61.92	4533.47	3605.47	63.39	57.86	-44.26	5.55	5.40	5.93	370920.85	1593571.74	N 39 30 34.02	W 80 56 25.93
	4583.00	15.86	63.45	4576.00	3648.00	67.12	63.00	-34.27	4.90	4.82	3.48	370926.00	1593581.73	N 39 30 34.07	W 80 56 25.81
	4627.00	18.10	64.32	4618.08	3690.08	71.13	68.65	-22.73	5.12	5.09	1.98	370931.65	1593593.27	N 39 30 34.13	W 80 56 25.66
	4670.00	20.34	65.34	4658.68	3730.68	75.32	74.67	-9.92	5.27	5.21	2.37	370937.66	1593606.08	N 39 30 34.19	W 80 56 25.50
	4714.00	22.15	66.83	4699.69	3771.69	79.71	81.12	4.66	4.29	4.11	3.39	370944.12	1593620.66	N 39 30 34.25	W 80 56 25.31
	4757.00	24.77	66.75	4739.13	3811.13	84.23	87.87	20.39	6.09	6.09	-0.19	370950.86	1593636.39	N 39 30 34.32	W 80 56 25.12
	4801.00	28.24	67.27	4778.50	3850.50	89.33	95.53	38.47	7.90	7.89	1.18	370958.53	1593654.46	N 39 30 34.40	W 80 56 24.89
	4845.00	31.25	68.81	4816.70	3888.70	94.62	103.68	58.71	7.06	6.84	3.50	370966.68	1593674.71	N 39 30 34.49	W 80 56 24.63
	4888.00	33.42	70.02	4853.03	3925.03	99.66	111.76	80.25	5.27	5.05	2.81	370974.75	1593696.24	N 39 30 34.57	W 80 56 24.36
	4932.00	35.29	70.52	4889.36	3961.36	104.75	120.14	103.62	4.30	4.25	1.14	370983.13	1593719.61	N 39 30 34.65	W 80 56 24.06
	4976.00	37.58	70.76	4924.75	3996.75	109.93	128.80	128.27	5.21	5.20	0.55	370991.79	1593744.26	N 39 30 34.74	W 80 56 23.75
	5019.00	40.16	71.40	4958.23	4030.23	115.08	137.55	153.80	6.07	6.00	1.49	371000.54	1593769.79	N 39 30 34.83	W 80 56 23.42
	5063.00	42.61	72.67	4991.24	4063.24	120.16	146.51	181.47	5.89	5.57	2.89	371009.50	1593797.46	N 39 30 34.93	W 80 56 23.07
	5107.00	44.92	73.33	5023.01	4095.01	124.96	155.40	210.57	5.35	5.25	1.50	371018.39	1593826.56	N 39 30 35.02	W 80 56 22.70
	5150.00	44.46	72.62	5053.58	4125.58	129.75	164.26	239.49	1.58	-1.07	-1.65	371027.25	1593855.47	N 39 30 35.11	W 80 56 22.34
	5194.00	44.14	71.62	5085.07	4157.07	135.08	173.69	268.73	1.75	-0.73	-2.27	371036.68	1593884.72	N 39 30 35.21	W 80 56 21.97

RECEIVED
 Office of Oil and Gas
 FEB 02 2015
 WV Department of
 Environmental Protection

Comments	MD (ft)	Incl (°)	Azim Grid (°)	TVD (ft)	TVDSS (ft)	VSEC (ft)	NS (ft)	EW (ft)	DLS (°/100ft)	BR (°/100ft)	TR (°/100ft)	Northing (ftUS)	Easting (ftUS)	Latitude (N/S ° ' ")	Longitude (E/W ° ' ")
	5281.00	43.00	71.92	5148.11	4220.11	145.82	192.45	325.68	1.33	-1.31	0.34	371055.44	1593941.66	N 39 30 35.40	W 80 56 21.24
	5368.00	42.45	73.27	5212.02	4284.02	155.57	210.11	382.01	1.23	-0.63	1.55	371073.10	1593997.98	N 39 30 35.59	W 80 56 20.53
	5454.00	43.01	74.64	5275.19	4347.19	163.83	226.23	438.08	1.26	0.65	1.59	371089.22	1594054.06	N 39 30 35.76	W 80 56 19.82
	5542.00	44.28	75.49	5338.87	4410.87	171.25	241.88	496.77	1.59	1.44	0.97	371104.87	1594112.74	N 39 30 35.92	W 80 56 19.07
	5630.00	45.29	75.01	5401.33	4473.33	178.64	257.67	556.72	1.21	1.15	-0.55	371120.65	1594172.68	N 39 30 36.09	W 80 56 18.31
	5717.00	44.43	74.12	5463.00	4535.00	186.68	274.00	615.87	1.22	-0.99	-1.02	371136.98	1594231.83	N 39 30 36.26	W 80 56 17.56
	5805.00	45.07	75.21	5525.50	4597.50	194.69	290.38	675.62	1.14	0.73	1.24	371153.36	1594291.58	N 39 30 36.43	W 80 56 16.80
	5892.00	44.56	74.35	5587.21	4659.21	202.49	306.47	734.78	0.91	-0.59	-0.99	371169.45	1594350.74	N 39 30 36.60	W 80 56 16.05
	5979.00	44.98	74.00	5648.98	4720.98	210.93	323.18	793.73	0.56	0.48	-0.40	371186.16	1594409.68	N 39 30 36.77	W 80 56 15.30
	6066.00	44.50	73.84	5710.77	4782.77	219.64	340.14	852.57	0.57	-0.55	-0.18	371203.12	1594468.52	N 39 30 36.95	W 80 56 14.55
	6110.00	45.15	67.69	5742.00	4814.00	225.74	350.36	881.83	9.96	1.48	-13.98	371213.34	1594497.78	N 39 30 37.05	W 80 56 14.18
	6154.00	46.55	61.50	5772.66	4844.66	235.24	363.91	910.31	10.58	3.18	-14.07	371226.89	1594526.26	N 39 30 37.19	W 80 56 13.82
	6197.00	47.76	55.89	5801.91	4873.91	247.76	380.29	937.22	9.97	2.81	-13.05	371243.27	1594553.16	N 39 30 37.36	W 80 56 13.48
	6241.00	48.43	49.81	5831.31	4903.31	263.75	400.06	963.29	10.39	1.52	-13.82	371263.03	1594579.23	N 39 30 37.56	W 80 56 13.15
	6284.00	49.25	43.38	5859.63	4931.63	282.54	422.29	986.78	11.42	1.91	-14.95	371285.26	1594602.72	N 39 30 37.78	W 80 56 12.86
	6327.00	49.49	37.44	5887.65	4959.65	304.23	447.12	1007.91	10.50	0.56	-13.81	371310.09	1594623.85	N 39 30 38.03	W 80 56 12.59
	6371.00	49.95	31.99	5916.11	4988.11	328.92	474.69	1027.01	9.51	1.05	-12.39	371337.67	1594642.95	N 39 30 38.30	W 80 56 12.35
	6414.00	50.49	26.58	5943.63	5015.63	355.23	503.50	1043.16	9.75	1.26	-12.58	371366.47	1594659.10	N 39 30 38.59	W 80 56 12.15
	6459.00	52.58	22.21	5971.63	5043.63	385.01	535.58	1057.69	8.91	4.64	-9.71	371398.55	1594673.63	N 39 30 38.91	W 80 56 11.97
	6503.00	54.77	18.08	5997.70	5069.70	416.29	568.85	1069.88	9.05	4.98	-9.39	371431.82	1594685.81	N 39 30 39.24	W 80 56 11.83
	6547.00	58.24	14.74	6021.98	5093.98	449.72	604.04	1080.22	10.11	7.89	-7.59	371467.01	1594696.15	N 39 30 39.59	W 80 56 11.70
	6590.00	61.75	12.63	6043.48	5115.48	484.34	640.22	1089.01	9.20	8.16	-4.91	371503.18	1594704.95	N 39 30 39.95	W 80 56 11.60
	6634.00	64.14	10.95	6063.50	5135.50	521.23	678.57	1097.01	6.41	5.48	-3.82	371541.53	1594712.95	N 39 30 40.33	W 80 56 11.50
	6678.00	68.46	8.90	6081.18	5153.18	559.58	718.25	1103.94	10.76	9.82	-4.66	371581.21	1594719.88	N 39 30 40.72	W 80 56 11.42
	6721.00	72.58	6.28	6095.52	5167.52	598.63	758.42	1109.28	11.17	9.58	-6.09	371621.38	1594725.22	N 39 30 41.12	W 80 56 11.36
	6765.00	75.44	2.61	6107.64	5179.64	639.94	800.58	1112.55	10.32	6.50	-8.34	371663.53	1594728.49	N 39 30 41.54	W 80 56 11.33
	6808.00	76.57	357.84	6118.05	5190.05	681.23	842.29	1112.71	11.08	6.33	-11.09	371705.24	1594728.65	N 39 30 41.95	W 80 56 11.34
	6852.00	78.86	353.78	6127.41	5199.41	724.12	885.15	1109.56	10.41	5.20	-9.23	371748.10	1594725.50	N 39 30 42.37	W 80 56 11.38
	6895.00	81.86	349.86	6134.61	5206.61	766.50	927.10	1103.53	11.38	6.98	-9.12	371790.05	1594719.46	N 39 30 42.79	W 80 56 11.47
	6939.00	82.94	346.17	6140.44	5212.44	809.99	969.76	1094.47	8.67	2.45	-8.39	371832.70	1594710.41	N 39 30 43.21	W 80 56 11.59
	6983.00	85.08	342.82	6145.03	5217.03	853.36	1011.91	1082.77	9.00	1.66	-7.61	371874.85	1594698.71	N 39 30 43.62	W 80 56 11.75
	7026.00	88.73	340.60	6147.35	5219.35	895.59	1052.67	1069.30	9.94	8.49	-5.16	371915.61	1594685.24	N 39 30 44.02	W 80 56 11.93
	7070.00	91.10	340.77	6147.42	5219.42	938.71	1094.19	1054.75	5.40	5.39	0.39	371957.13	1594670.69	N 39 30 44.43	W 80 56 12.13
	7174.00	90.62	340.14	6145.85	5217.85	1040.56	1192.19	1019.96	0.76	-0.46	-0.61	372055.12	1594635.90	N 39 30 45.39	W 80 56 12.59
	7261.00	90.07	338.26	6145.33	5217.33	1125.36	1273.51	989.07	2.25	-0.63	-2.16	372136.44	1594605.01	N 39 30 46.19	W 80 56 13.00
	7349.00	89.48	338.97	6145.68	5217.68	1210.94	1355.45	956.98	1.05	-0.67	0.81	372218.37	1594572.92	N 39 30 47.00	W 80 56 13.43
	7436.00	88.73	339.46	6147.03	5219.03	1295.74	1436.78	926.11	1.03	-0.86	0.56	372299.69	1594542.06	N 39 30 47.80	W 80 56 13.84
	7523.00	88.52	339.66	6149.12	5221.12	1380.64	1518.28	895.74	0.33	-0.24	0.23	372381.19	1594511.68	N 39 30 48.60	W 80 56 14.24
	7610.00	89.62	340.43	6150.53	5222.53	1465.71	1600.04	866.05	1.54	1.26	0.89	372462.95	1594482.00	N 39 30 49.40	W 80 56 14.64
	7698.00	90.14	340.84	6150.72	5222.72	1551.95	1683.06	836.87	0.75	0.59	0.47	372545.96	1594452.82	N 39 30 50.22	W 80 56 15.03
	7785.00	90.00	340.46	6150.61	5222.61	1637.22	1765.15	808.04	0.47	-0.16	-0.44	372628.04	1594424.00	N 39 30 51.02	W 80 56 15.41
	7872.00	90.03	340.47	6150.59	5222.59	1722.44	1847.14	778.95	0.04	0.03	0.01	372710.03	1594394.91	N 39 30 51.83	W 80 56 15.80
	7960.00	90.10	340.95	6150.49	5222.49	1808.71	1930.20	749.88	0.55	0.08	0.55	372793.08	1594365.84	N 39 30 52.64	W 80 56 16.19
	8047.00	89.97	339.56	6150.44	5222.44	1893.85	2012.08	720.49	1.60	-0.15	-1.60	372874.96	1594336.45	N 39 30 53.45	W 80 56 16.58
	8133.00	90.48	338.66	6150.10	5222.10	1977.65	2092.43	689.83	1.20	0.59	-1.05	372955.30	1594305.79	N 39 30 54.24	W 80 56 16.99

RECEIVED
Office of Oil and Gas
FEB 02 2015
WV Department of
Environmental Protection

Comments	MD (ft)	Incl (°)	Azlm Grid (°)	TVD (ft)	TVDSS (ft)	VSEC (ft)	NS (ft)	EW (ft)	DLS (°/100ft)	BR (°/100ft)	TR (°/100ft)	Northing (ftUS)	Easting (ftUS)	Latitude (N/S ° ' ")	Longitude (E/W ° ' ")
	8221.00	90.86	338.77	6149.07	5221.07	2083.26	2174.42	657.88	0.45	0.43	0.13	373037.29	1594273.85	N 39 30 55.04	W 80 56 17.41
	8308.00	91.17	339.21	6147.53	5219.53	2147.98	2255.62	626.70	0.62	0.36	0.51	373118.49	1594242.66	N 39 30 55.84	W 80 56 17.82
	8396.00	90.27	338.35	6146.42	5218.42	2233.61	2337.65	594.85	1.41	-1.02	-0.98	373200.51	1594210.81	N 39 30 56.65	W 80 56 18.25
	8483.00	89.86	335.60	6146.32	5218.32	2317.59	2417.71	560.82	3.20	-0.47	-3.16	373280.56	1594176.79	N 39 30 57.43	W 80 56 18.70
	8570.00	89.97	335.62	6146.45	5218.45	2401.01	2496.94	524.90	0.13	0.13	0.02	373359.80	1594140.87	N 39 30 58.21	W 80 56 19.17
	8658.00	91.17	337.55	6145.58	5217.58	2485.80	2577.69	489.93	2.58	1.36	2.19	373440.53	1594105.90	N 39 30 59.00	W 80 56 19.63
	8745.00	90.76	339.59	6144.11	5216.11	2570.37	2658.66	458.15	2.39	-0.47	2.34	373521.50	1594074.12	N 39 30 59.80	W 80 56 20.06
	8832.00	91.20	340.93	6142.62	5214.62	2655.50	2740.53	428.77	1.62	0.51	1.54	373603.37	1594044.75	N 39 31 0.60	W 80 56 20.45
	8919.00	91.10	341.20	6140.88	5212.88	2740.88	2822.81	400.55	0.33	-0.11	0.31	373685.64	1594016.52	N 39 31 1.41	W 80 56 20.83
	9007.00	91.10	342.24	6139.19	5211.19	2827.42	2906.35	372.95	1.18	0.00	1.18	373769.18	1593988.93	N 39 31 2.23	W 80 56 21.19
	9094.00	90.82	343.30	6137.73	5209.73	2913.26	2989.43	347.18	1.26	-0.32	1.22	373852.25	1593963.16	N 39 31 3.05	W 80 56 21.54
	9181.00	90.38	342.63	6136.82	5208.82	2999.15	3072.61	321.70	0.92	-0.51	-0.77	373935.43	1593937.68	N 39 31 3.87	W 80 56 21.88
	9268.00	90.27	341.67	6136.33	5208.33	3084.85	3155.42	295.03	1.11	-0.13	-1.10	374018.23	1593911.01	N 39 31 4.68	W 80 56 22.24
	9355.00	89.76	338.91	6136.30	5208.30	3170.00	3237.31	265.69	3.23	-0.59	-3.17	374100.12	1593881.68	N 39 31 5.48	W 80 56 22.63
	9443.00	90.27	337.06	6136.28	5208.28	3255.34	3318.89	232.71	2.18	0.58	-2.10	374181.70	1593848.69	N 39 31 6.29	W 80 56 23.07
	9530.00	90.31	335.90	6135.84	5207.84	3339.13	3398.66	197.99	1.33	0.05	-1.33	374261.46	1593813.98	N 39 31 7.07	W 80 56 23.53
	9618.00	90.96	337.62	6134.87	5206.87	3423.98	3479.51	163.27	2.09	0.74	1.95	374342.31	1593779.26	N 39 31 7.86	W 80 56 23.99
	9704.00	90.89	338.44	6133.48	5205.48	3507.39	3559.26	131.10	0.96	-0.08	0.95	374422.05	1593747.09	N 39 31 8.64	W 80 56 24.41
	9792.00	90.96	338.74	6132.06	5204.06	3592.95	3641.17	98.98	0.35	0.08	0.34	374503.96	1593714.97	N 39 31 9.45	W 80 56 24.84
	9880.00	91.34	340.43	6130.29	5202.29	3678.84	3723.63	68.29	1.97	0.43	1.92	374586.41	1593684.29	N 39 31 10.26	W 80 56 25.25
	9967.00	91.20	340.79	6128.36	5200.36	3764.08	3805.67	39.41	0.44	-0.16	0.41	374668.45	1593655.41	N 39 31 11.07	W 80 56 25.63
	10054.00	90.82	340.29	6126.83	5198.83	3849.30	3887.69	10.44	0.72	-0.44	-0.57	374750.46	1593626.43	N 39 31 11.87	W 80 56 26.02
	10141.00	91.10	339.99	6125.37	5197.37	3934.40	3969.50	-19.12	0.47	0.32	-0.34	374832.27	1593596.88	N 39 31 12.68	W 80 56 26.41
	10229.00	91.31	340.59	6123.52	5195.52	4020.52	4052.33	-48.79	0.72	0.24	0.68	374915.09	1593567.21	N 39 31 13.49	W 80 56 26.81
	10316.00	90.72	339.99	6121.98	5193.98	4105.67	4134.22	-78.13	0.97	-0.68	-0.69	374996.97	1593537.88	N 39 31 14.29	W 80 56 27.20
	10404.00	91.20	341.03	6120.50	5192.50	4191.86	4217.16	-107.48	1.30	0.55	1.18	375079.91	1593508.52	N 39 31 15.11	W 80 56 27.59
	10491.00	91.03	340.72	6118.81	5190.81	4277.18	4299.34	-135.98	0.41	-0.20	-0.36	375162.09	1593480.03	N 39 31 15.92	W 80 56 27.97
	10578.00	90.93	341.22	6117.32	5189.32	4362.54	4381.58	-164.34	0.59	-0.11	0.57	375244.32	1593451.67	N 39 31 16.72	W 80 56 28.35
	10666.00	91.00	341.77	6115.84	5187.84	4449.02	4465.02	-192.27	0.63	0.08	0.63	375327.75	1593423.74	N 39 31 17.54	W 80 56 28.72
	10753.00	91.31	342.73	6114.09	5186.09	4534.72	4547.86	-218.79	1.16	0.36	1.10	375410.59	1593397.23	N 39 31 18.36	W 80 56 29.08
	10840.00	91.03	342.37	6112.31	5184.31	4620.50	4630.83	-244.87	0.52	-0.32	-0.41	375493.56	1593371.14	N 39 31 19.17	W 80 56 29.43
	10927.00	91.00	342.25	6110.77	5182.77	4706.22	4713.71	-271.30	0.14	-0.03	-0.14	375576.43	1593344.71	N 39 31 19.99	W 80 56 29.78
	11014.00	90.93	342.28	6109.30	5181.30	4791.93	4796.56	-297.80	0.09	-0.08	0.03	375659.28	1593318.22	N 39 31 20.80	W 80 56 30.14
	11102.00	91.37	342.85	6107.54	5179.54	4878.70	4880.50	-324.16	0.82	0.50	0.65	375743.21	1593291.86	N 39 31 21.63	W 80 56 30.49
	11189.00	91.07	342.20	6105.69	5177.69	4964.47	4963.47	-350.28	0.82	-0.34	-0.75	375826.17	1593265.74	N 39 31 22.44	W 80 56 30.84
	11276.00	91.17	342.43	6103.99	5175.99	5050.19	5046.34	-376.70	0.29	0.11	0.26	375909.04	1593239.32	N 39 31 23.26	W 80 56 31.20
	11364.00	90.07	338.75	6103.03	5175.03	5136.40	5129.32	-405.94	0.99	0.25	-4.18	375992.01	1593210.08	N 39 31 24.08	W 80 56 31.59
	11451.00	91.75	340.69	6101.65	5173.65	5221.36	5210.91	-436.09	2.95	1.93	2.23	376073.60	1593179.93	N 39 31 24.88	W 80 56 31.99
	11538.00	91.13	340.74	6099.47	5171.47	5306.62	5293.00	-464.82	1.11	-0.71	0.06	376155.68	1593151.21	N 39 31 25.68	W 80 56 32.37
	11626.00	91.48	342.48	6097.46	5169.46	5393.13	5376.48	-492.57	2.02	0.40	1.98	376239.16	1593123.46	N 39 31 26.50	W 80 56 32.74
	11713.00	91.65	343.69	6095.08	5167.08	5479.02	5459.68	-517.87	0.39	0.20	1.39	376322.36	1593098.16	N 39 31 27.32	W 80 56 33.08
	11800.00	90.82	339.07	6093.21	5165.21	5564.46	5542.09	-545.64	0.39	0.95	-5.31	376404.76	1593070.40	N 39 31 28.13	W 80 56 33.45
	11887.00	91.65	338.90	6091.33	5163.33	5649.17	5623.28	-576.83	0.97	0.95	-0.20	376485.95	1593039.21	N 39 31 28.93	W 80 56 33.87
	11975.00	91.55	337.54	6088.88	5160.88	5734.57	5704.98	-609.47	1.55	0.95	-1.55	376567.63	1593008.57	N 39 31 29.73	W 80 56 34.30
	12062.00	91.82	337.08	6086.32	5158.32	5818.65	5785.20	-643.01	2.02	0.31	-0.53	376647.85	1592973.03	N 39 31 30.52	W 80 56 34.75

RECEIVED
Office of Oil and Gas
FEB 10 2015
WV Department of
Environmental Protection

Comments	MD (ft)	Incl (°)	Azlm Grid (°)	TVD (ft)	TVDSS (ft)	VSEC (ft)	NS (ft)	EW (ft)	DLS (°/100ft)	BR (°/100ft)	TR (°/100ft)	Northing (ftUS)	Easting (ftUS)	Latitude (N/S ° ' ")	Longitude (E/W ° ' ")
	12149.00	91.37	335.55	6083.90	5155.90	5902.34	5864.83	-677.95	1.83	-0.52	-1.76	376727.49	1592938.09	N 39 31 31.30	W 80 56 35.21
	12236.00	91.58	335.57	6081.66	5153.66	5985.71	5944.01	-713.93	0.24	0.24	0.02	376806.66	1592902.11	N 39 31 32.08	W 80 56 35.68
	12324.00	91.96	336.88	6078.94	5150.94	6070.32	6024.50	-749.39	1.55	0.43	1.49	376887.15	1592866.66	N 39 31 32.87	W 80 56 36.15
	12411.00	91.13	335.78	6076.59	5148.59	6154.01	6104.15	-784.30	1.58	-0.95	-1.26	376966.79	1592831.74	N 39 31 33.65	W 80 56 36.61
	12498.00	91.07	337.15	6074.92	5146.92	6237.78	6183.90	-819.04	1.58	-0.07	1.57	377046.53	1592797.01	N 39 31 34.43	W 80 56 37.07
	12586.00	91.10	338.88	6073.26	5145.26	6323.12	6265.48	-851.97	1.97	0.03	1.97	377128.11	1592764.08	N 39 31 35.23	W 80 56 37.51
	12673.00	91.03	340.92	6071.64	5143.64	6408.14	6347.17	-881.86	2.35	-0.08	2.34	377209.79	1592734.19	N 39 31 36.03	W 80 56 37.91
Final Survey	12710.00	90.79	340.75	6071.05	5143.05	6444.42	6382.11	-894.01	0.79	-0.65	-0.46	377244.73	1592722.04	N 39 31 36.38	W 80 56 38.07
Projection to TD	12736.00	90.79	340.75	6070.69	5142.69	6469.91	6406.66	-902.58	0.00	0.00	0.00	377269.28	1592713.47	N 39 31 36.62	W 80 56 38.19

Survey Type: Def Survey

Survey Error Model: ISCWSA Rev 0 *** 3-D 95.000% Confidence 2.7955 sigma
 Survey Program:

Description	Part	MD From (ft)	MD To (ft)	EOU Freq (ft)	Hole Size (In)	Casing Diameter (In)	Survey Tool Type	Borehole / Survey
	1	0.000	22.000	Act Stns	30.000	30.000	SLB_NSG+MSHOT-Depth Only	Original Borehole / Triad Hunter Stewart Winland 1302 Surveys 0ft to 12736ft MD
	1	22.000	4280.000	Act Stns	30.000	30.000	SLB_NSG+MSHOT	Original Borehole / Triad Hunter Stewart Winland 1302 Surveys 0ft
	1	4280.000	12710.000	Act Stns	30.000	30.000	SLB_MWD-STD	Original Borehole / Triad Hunter Stewart Winland 1302 Surveys 0ft
	1	12710.000	12736.000	Act Stns	30.000	30.000	SLB_BLIND+TREND	Original Borehole / Triad Hunter Stewart Winland 1302 Surveys 0ft

RECEIVED
 Office of Oil and Gas
 FEB 0 9 2015
 WV Department of
 Environmental Protection

RECEIVED
 Office of Oil and Gas
 DEC 11 2014
 WV Department of
 Environmental Protection