

LATITUDE 39°32'30"

6,690'

LATITUDE 39°32'30"

Triad Hunter, LLC.
Stewart Winland Unit
Well No. 1302

LONGITUDE 80°55'00"

11,792'

LONGITUDE 80°55'00"

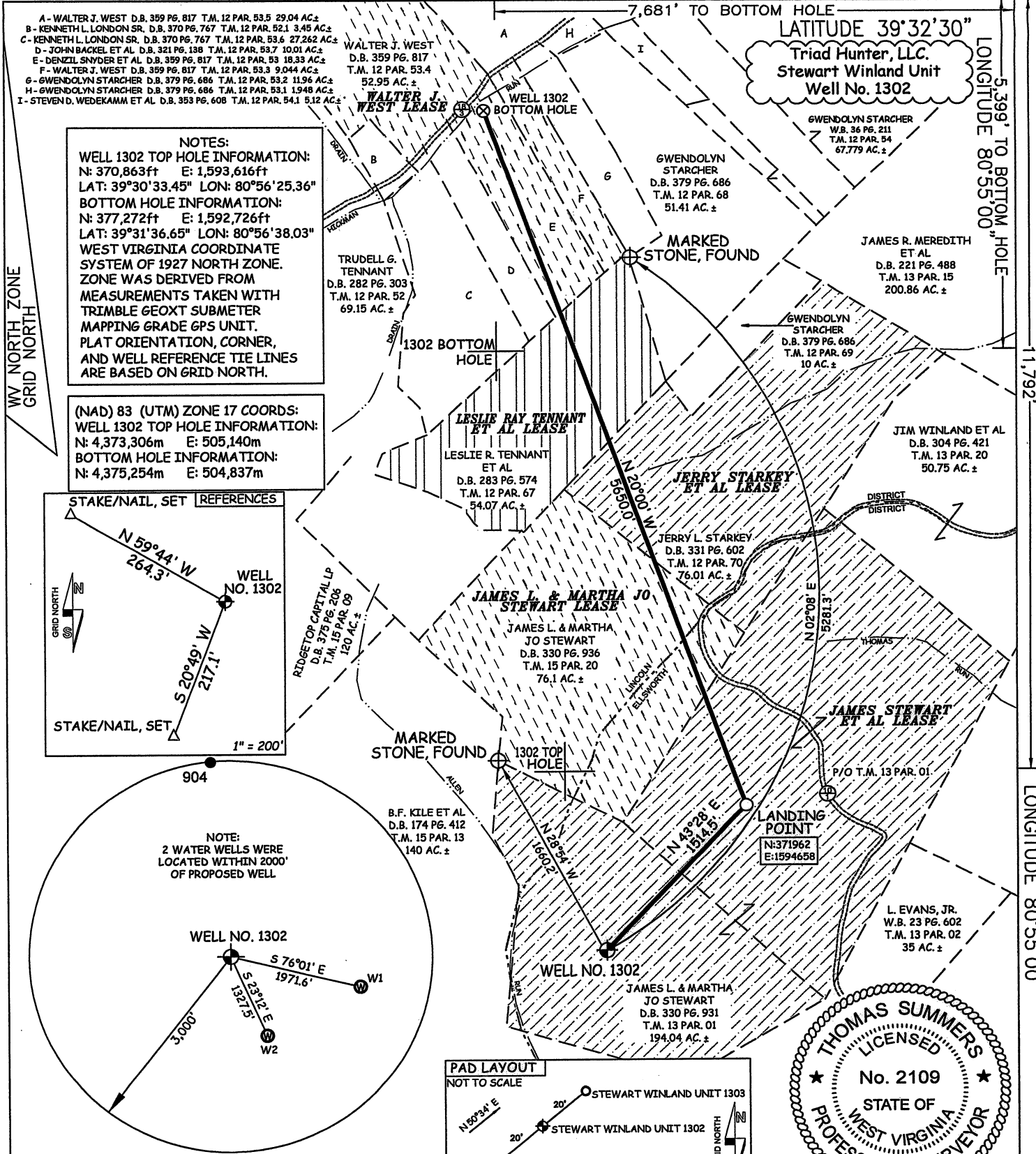

NOTES:
WELL 1302 TOP HOLE INFORMATION:
 N: 370,863ft E: 1,593,616ft
 LAT: 39°30'33.45" LON: 80°56'25.36"
BOTTOM HOLE INFORMATION:
 N: 377,272ft E: 1,592,726ft
 LAT: 39°31'36.65" LON: 80°56'38.03"
 WEST VIRGINIA COORDINATE SYSTEM OF 1927 NORTH ZONE. ZONE WAS DERIVED FROM MEASUREMENTS TAKEN WITH TRIMBLE GEOXT SUBMETER MAPPING GRADE GPS UNIT. PLAT ORIENTATION, CORNER, AND WELL REFERENCE TIE LINES ARE BASED ON GRID NORTH.

(NAD) 83 (UTM) ZONE 17 COORDS:
WELL 1302 TOP HOLE INFORMATION:
 N: 4,373,306m E: 505,140m
BOTTOM HOLE INFORMATION:
 N: 4,375,254m E: 504,837m

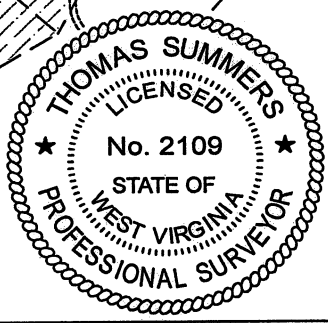
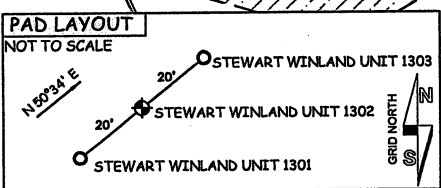
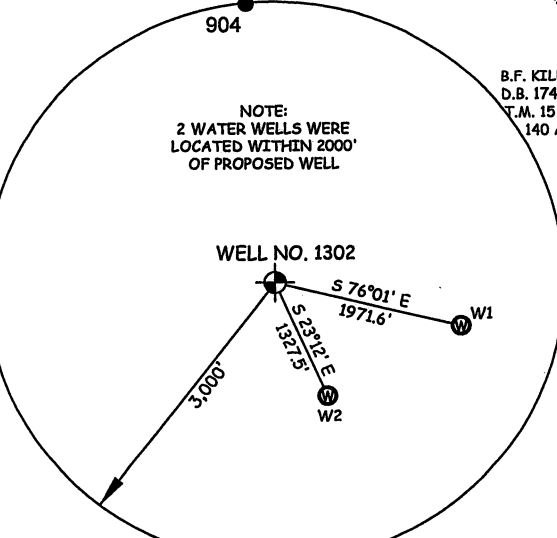
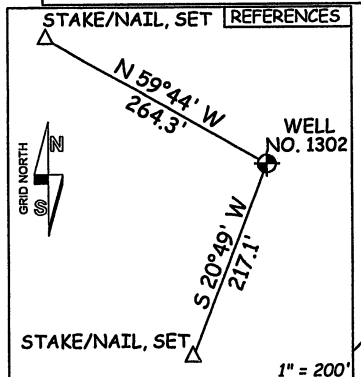

WELL	SURFACE OWNER	ADDRESS
W1	L. Evans, Jr.	946 Allen Run Road Sistersville, WV 26175
W2	Earnley H. Owens, Et Al	953 Allen Run Road Sistersville, WV 26175

JOB # 12-096WT
 DRAWING # STEWART1302
 SCALE 1" = 1000'
 MINIMUM DEGREE OF ACCURACY SUBMETER
 PROVEN SOURCE OF ELEV. SUBMETER MAPPING GRADE GPS

I THE UNDERSIGNED, HEREBY CERTIFY THAT THIS PLAT IS CORRECT TO THE BEST OF MY KNOWLEDGE AND BELIEF AND SHOWS ALL THE INFORMATION REQUIRED BY LAW AND THE REGULATIONS ISSUED AND PERSCRIBED BY THE DEPARTMENT OF ENVIRONMENTAL PROTECTION.

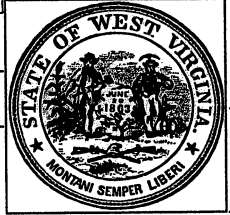

STATE OF WEST VIRGINIA, DIVISION OF ENVIRONMENTAL PROTECTION, OFFICE OF OIL AND GAS
 WILLOW LAND SURVEYING PLLC
 220 MASONIC AVE. PENNSBORO WEST VIRGINIA 26415

LEGEND
 - - - - - Surface Owner Boundary Lines +/-
 - - - - - Interior Surface Tracts +/-
 - x - x - Existing Fence
 ⊕ Found monument, as noted
 THOMAS SUMMERS P.S. 2109

STATE OF WEST VIRGINIA DEPARTMENT OF ENERGY DIVISION OF OIL AND GAS

WELL TYPE: OIL ___ GAS X LIQUID INJECTION ___ WASTE DISPOSAL ___
 (IF "GAS") PRODUCTION X STORAGE ___ DEEP ___ SHALLOW X
 LOCATION: ELEVATION 906' WATERSHED ALLEN RUN OF MIDDLE ISLAND CREEK
 QUADRANGLE PADEN CITY 7.5' DISTRICT ELLSWORTH COUNTY TYLER

SURFACE OWNER JAMES L. & MARTHA JO STEWART ACREAGE 194.04 ACRES +/-
 OIL & GAS ROYALTY OWNER JAMES STEWART ET AL; JAMES L. & MARTHA JO STEWART; JERRY STARKEY ET AL; LESLIE RAY TENNANT ET AL; WALTER J. WEST LEASE ACREAGE 164 ACRES±; 76.1 ACRES±; 76.01 ACRES±; 54.07 ACRES±; 80.334 ACRES±

PROPOSED WORK: DRILL X CONVERT ___ DRILL DEEPER ___ REDRILL ___ FRACTURE OR STIMULATE X
 PLUG OFF OLD FORMATION ___ PERFORATE NEW FORMATION X OTHER PHYSICAL CHANGE IN WELL (SPECIFY) ___ PLUG & ABANDON ___ CLEAN OUT & REPLUG
 TARGET FORMATION MARCELLUS ESTIMATED DEPTH 6,240' TVD 12,900' MD

WELL OPERATOR TRIAD HUNTER, LLC. DESIGNATED AGENT KIMBERLY ARNOLD
 ADDRESS 777 POST OAK BLVD., SUITE 910 ADDRESS P.O. BOX 154
HOUSTON, TX 77056 WAVERLY, WV 26184

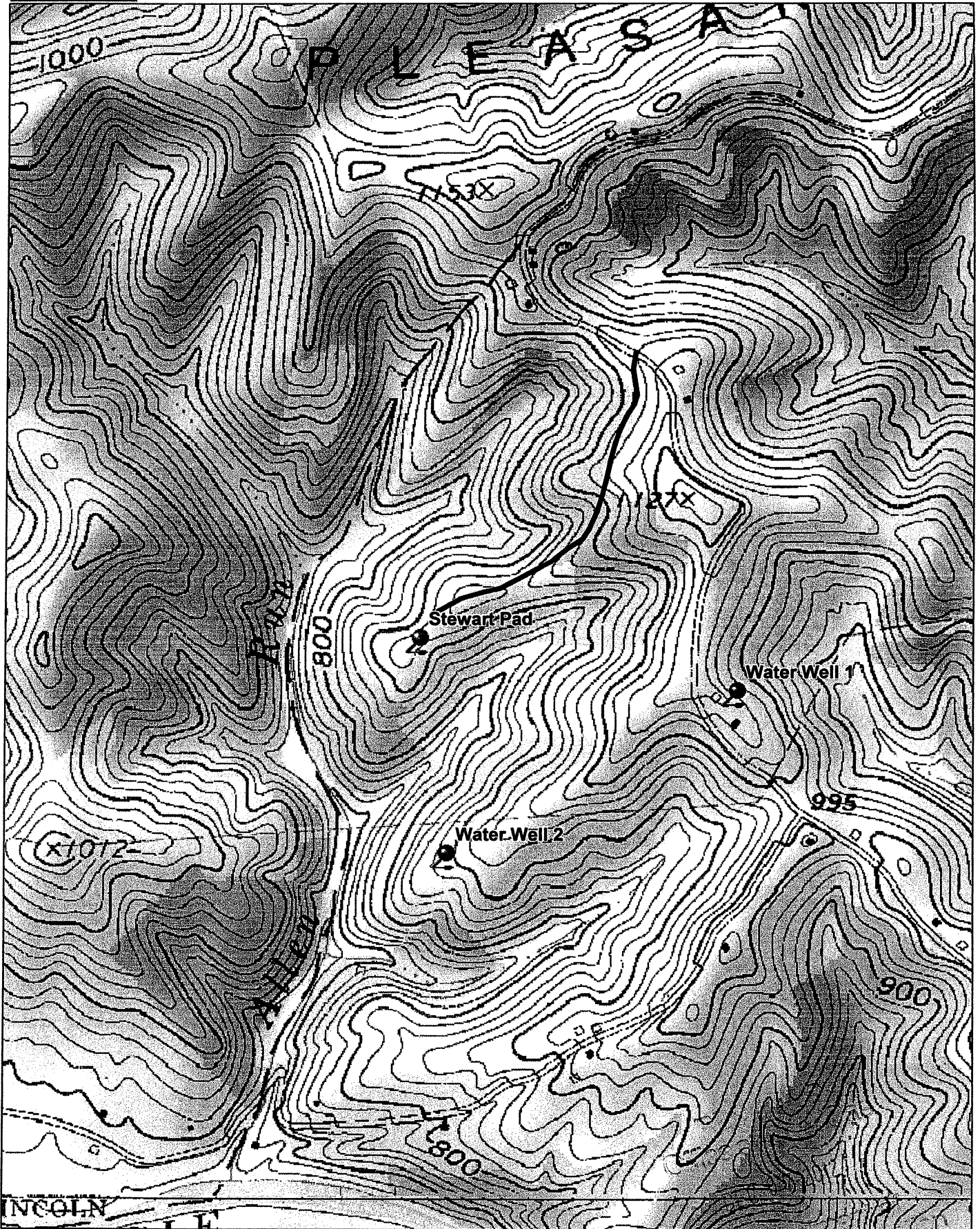

Data use subject to license.

© DeLorme. XMap® 7.

www.delorme.com

95-02088

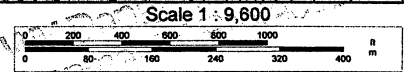

1" = 800.0 ft Data Zoom 14-2