

LATITUDE 39°32'30"

6,705'

LATITUDE 39°32'30"

Triad Hunter, LLC.
Stewart Winland Unit
Well No. 1301

LONGITUDE 80°55'00"

1,805'

LONGITUDE 80°55'00"

- A - WALTER J. WEST D.B. 359 PG. 817 T.M. 12 PAR. 53.5 29.04 AC.±
- B - KENNETH L. LONDON SR. D.B. 370 PG. 767 T.M. 12 PAR. 52.1 3.45 AC.±
- C - KENNETH L. LONDON SR. D.B. 321 PG. 138 T.M. 12 PAR. 53.6 27.262 AC.±
- D - JOHN BACKEL ET AL. D.B. 379 PG. 686 T.M. 12 PAR. 53.1 10.01 AC.±
- E - DENZIL SNYDER ET AL. D.B. 359 PG. 817 T.M. 12 PAR. 53 18.33 AC.±
- F - WALTER J. WEST D.B. 359 PG. 817 T.M. 12 PAR. 53.3 9.044 AC.±
- G - GWENDOLYN STARCHER D.B. 379 PG. 686 T.M. 12 PAR. 53.2 11.96 AC.±
- H - GWENDOLYN STARCHER D.B. 379 PG. 686 T.M. 12 PAR. 53.1 1.948 AC.±
- I - STEVEND. WEDEKAMM ET AL. D.B. 353 PG. 608 T.M. 12 PAR. 54.1 5.12 AC.±

NOTES:
WELL 1301 TOP HOLE INFORMATION:
 N: 370,850ft E: 1,593,601ft
 LAT: 39°30'33.32" LON: 80°56'25.55"
BOTTOM HOLE INFORMATION:
 N: 377,006ft E: 1,591,997ft
 LAT: 39°31'33.90" LON: 80°56'47.27"
 WEST VIRGINIA COORDINATE SYSTEM OF 1927 NORTH ZONE. ZONE WAS DERIVED FROM MEASUREMENTS TAKEN WITH TRIMBLE GEOXT SUBMETER MAPPING GRADE GPS UNIT. PLAT ORIENTATION, CORNER, AND WELL REFERENCE TIE LINES ARE BASED ON GRID NORTH.

(NAD) 83 (UTM) ZONE 17 COORDS:
WELL 1301 TOP HOLE INFORMATION:
 N: 4,373,302m E: 505,136m
BOTTOM HOLE INFORMATION:
 N: 4,375,169m E: 504,616m

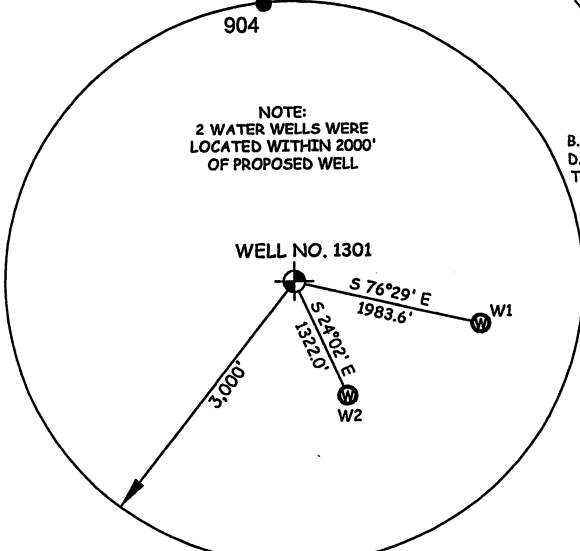
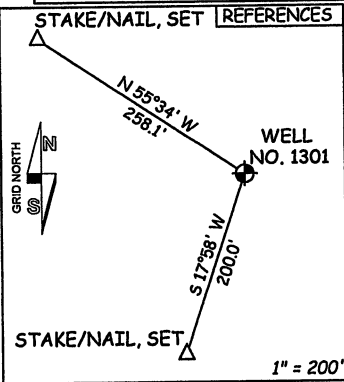

WELL	SURFACE OWNER	ADDRESS
W1	L. Evans, Jr.	946 Allen Run Road Sistersville, WV 26175
W2	Earnley H. Owens, Et Al	953 Allen Run Road Sistersville, WV 26175

JOB # 12-096WT
 DRAWING # STEWART1301
 SCALE 1" = 1000'
 MINIMUM DEGREE OF ACCURACY SUBMETER
 PROVEN SOURCE OF ELEV. SUBMETER MAPPING GRADE GPS

I THE UNDERSIGNED, HEREBY CERTIFY THAT THIS PLAT IS CORRECT TO THE BEST OF MY KNOWLEDGE AND BELIEF AND SHOWS ALL THE INFORMATION REQUIRED BY LAW AND THE REGULATIONS ISSUED AND PERSCRIBED BY THE DEPARTMENT OF ENVIRONMENTAL PROTECTION.

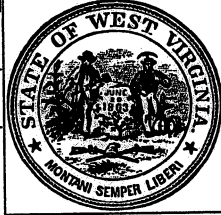

STATE OF WEST VIRGINIA, DIVISION OF ENVIRONMENTAL PROTECTION, OFFICE OF OIL AND GAS
 WILLOW LAND SURVEYING PLLC
 220 MASONIC AVE. PENNSBORO WEST VIRGINIA 26415

LEGEND
 - - - - - Surface Owner Boundary Lines +/-
 - - - - - Interior Surface Tracts +/-
 - x - x - Existing Fence
 ⊕ Found monument, as noted

THOMAS SUMMERS P.S. 2109

DATE 09/18/12
 OPERATOR'S WELL # STEWART WINLAND UNIT #1301

API WELL # 47 - 095 - 02089 H6A
 STATE COUNTY PERMIT

QUADRANGLE PADEN CITY 7.5' DISTRICT ELLSWORTH COUNTY TYLER

SURFACE OWNER JAMES L. & MARTHA JO STEWART ACREAGE 194.04 ACRES +/-
 OIL & GAS ROYALTY OWNER JAMES STEWART ET AL; JAMES L. & MARTHA JO STEWART; LEASE ACREAGE 194 ACRES±; 76.1 ACRES±;
 LESLIE RAY TENNANT ET AL; JAMES D. HILLIARD ET AL; JAMES D. HILLIARD ET AL 54.07 ACRES±; 27.262 ACRES±; 3.45 ACRES±

PROPOSED WORK: DRILL CONVERT DRILL DEEPER REDRILL FRACTURE OR STIMULATE
 PLUG OFF OLD FORMATION PERFORATE NEW FORMATION OTHER PHYSICAL CHANGE IN WELL (SPECIFY) _____
 TARGET FORMATION MARCELLUS ESTIMATED DEPTH 6,240' TVD 12,310' MD

WELL OPERATOR TRIAD HUNTER, LLC. DESIGNATED AGENT KIMBERLY ARNOLD
 ADDRESS 777 POST OAK BLVD., SUITE 910 ADDRESS P.O. BOX 154
 HOUSTON, TX 77056 WAVERLY, WV 26184

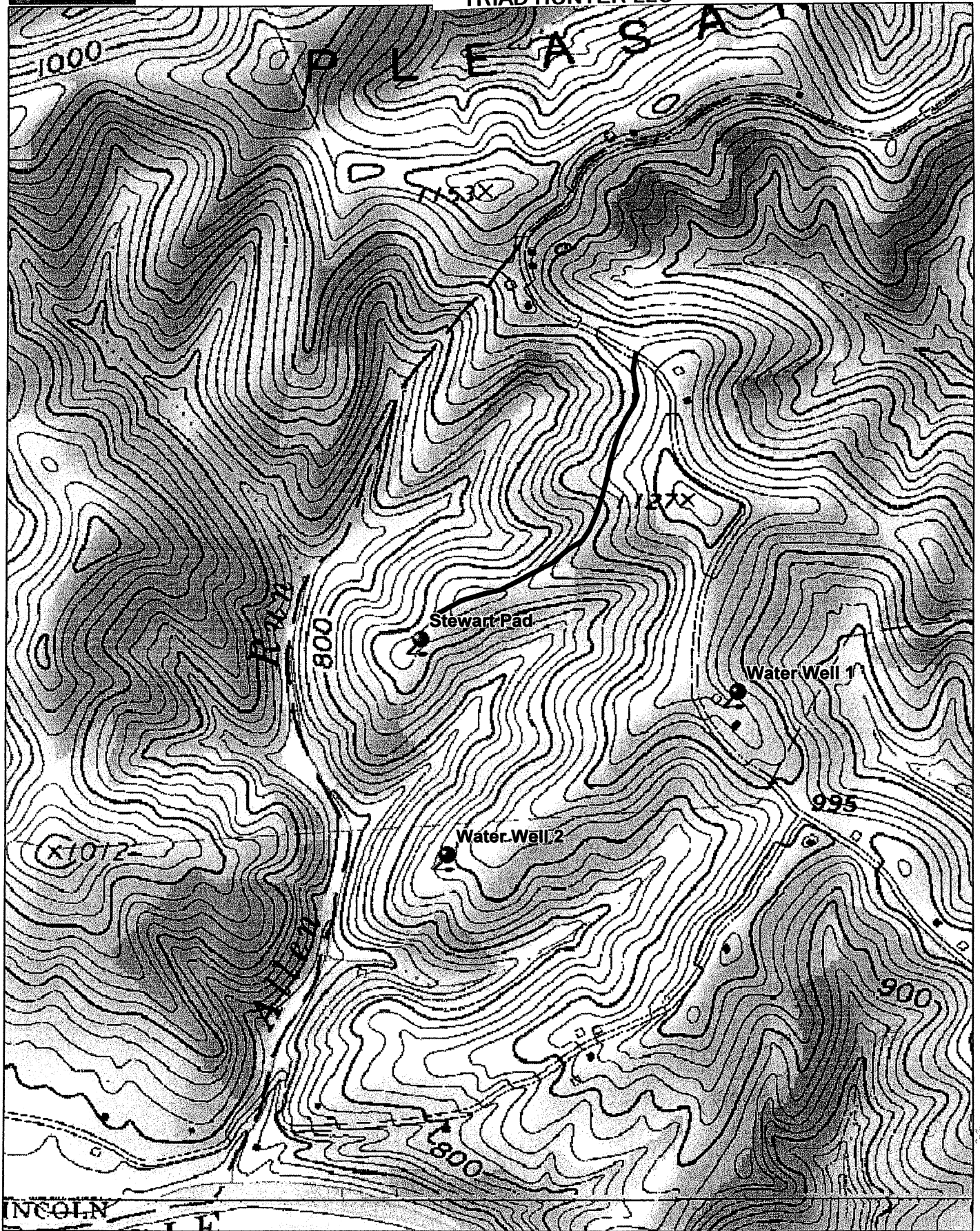

Data use subject to license.

© DeLorme. XMap® 7.

www.delorme.com

95-02089

