

81°06' 00.01" (81.100003)

4740'

TYLER COUNTY DEVELOPMENT AUTHORITY 9.857 ACRE LEASE

Tyler County
Development

LATITUDE

39°30' 00"

UTM NAD. 83
N: 4369371
E: 491499

Bens Run Land Co.

LONGITUDE
81°05' 00"

9,590'

39°28' 25.99" (39.473886)

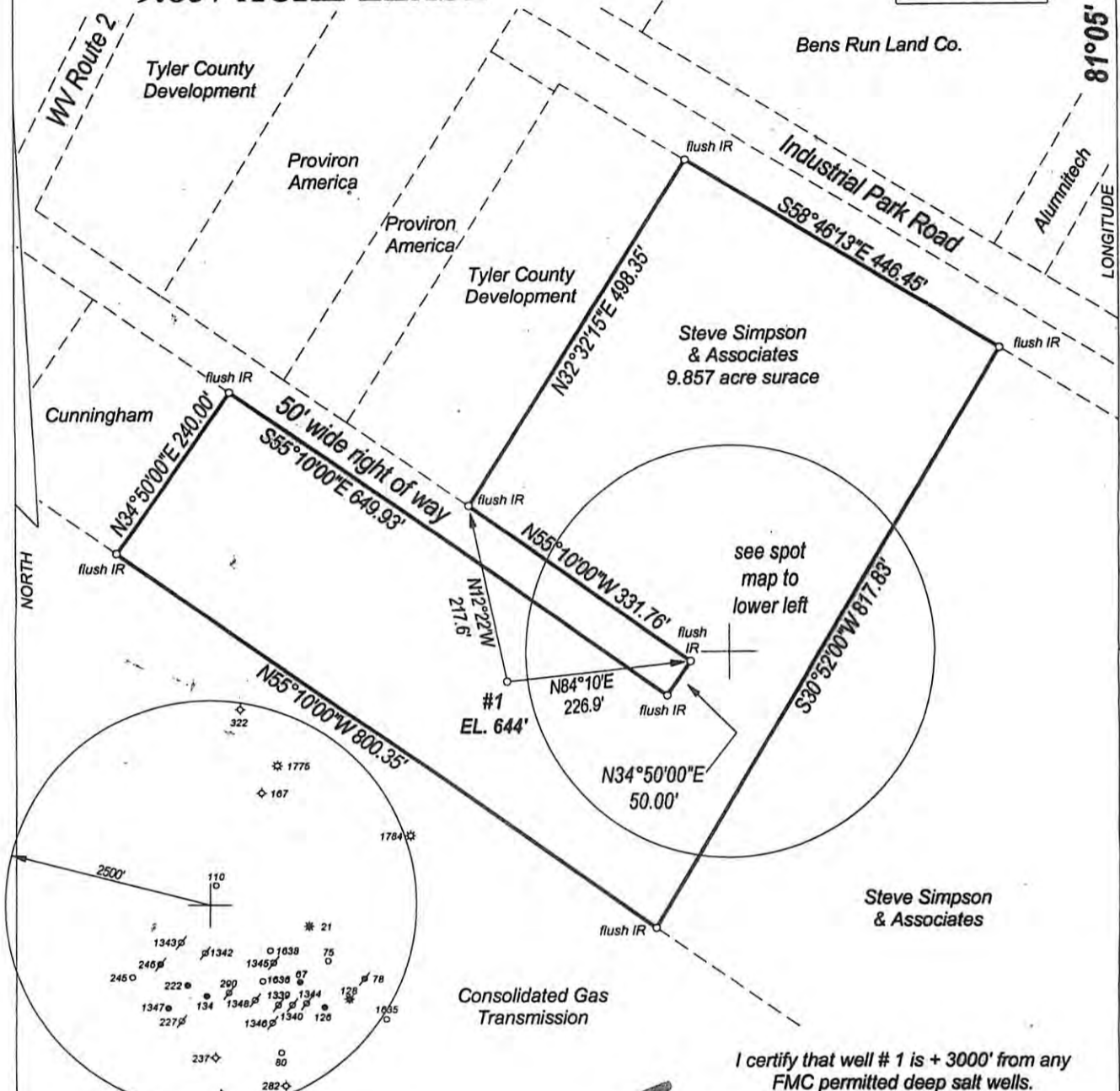

I certify that well # 1 is + 3000' from any FMC permitted deep salt wells.

FILE NO. _____
 DRAWING NO. _____
 SCALE 1" = 200'
 MINIMUM DEGREE OF ACCURACY 1 : 200
 PROVEN SOURCE OF ELEVATION GPS OBSERVATION

I, THE UNDERSIGNED, HEREBY CERTIFY THAT THIS PLAT IS CORRECT TO THE BEST OF MY KNOWLEDGE AND BELIEF AND SHOWS ALL THE INFORMATION REQUIRED BY LAW AND THE REGULATIONS ISSUED AND PRESCRIBED BY THE DEPARTMENT OF ENERGY

(SIGNED) _____
 PROFESSIONAL SURVEYOR: 551

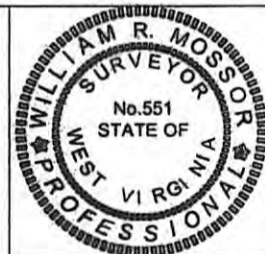

STATE OF WEST VIRGINIA DEPARTMENT OF ENERGY DIVISION OF OIL AND GAS

DATE JANUARY 2ND, 2013
 OPERATORS WELL NO. 1

API 47 - 095 - 02045 B
 STATE COUNTY PERMIT

WELL TYPE: OIL ___ GAS ___ LIQUID INJECTION ___ WASTE DISPOSAL ___
 (IF GAS) PRODUCTION ___ STORAGE ___ DEEP XX SHALLOW ___

LOATION: ELEVATION 644' WATER SHED OHIO RIVER
 DISTRICT UNION COUNTY TYLER QUADRANGLE BENS RUN

SURFACE OWNER STEVE SIMPSON & ASSOCIATES ACREAGE 9.857
 OIL & GAS ROYALTY JERRY JACOBS LEASE AC +/- 1200

PROPOSED WORK: DRILL XX CONVERT ___ DRILL DEEPER ___ REDRILL ___
 FRACTURE OR STIMULATE ___ PLUG OFF OLD FORMATION ___
 PERFORATE NEW FORMATION ___
 OTHER PHYSICAL CHANGE IN WELL SALT WATER INJECTION
 PLUG AND ABANDON ___ CLEAN OUT AND REPLUG ___

TARGET FORMATION TUSCARORA - CLINTON MEDINA ESTIMATED DEPTH 7900'

WELL OPERATOR STEVE SIMPSON & ASSOCIATES. DESIGNATED AGENT FRANK HUNT
 ADDRESS 400 SOUTH 1ST AVENUE ADDRESS 400 SOUTH 1ST STREET
 PADEN CITY, WV 26159 PADEN CITY, WV 26159

FORM WW - 6

COUNTY NAME
PREMIT

01/11/2013

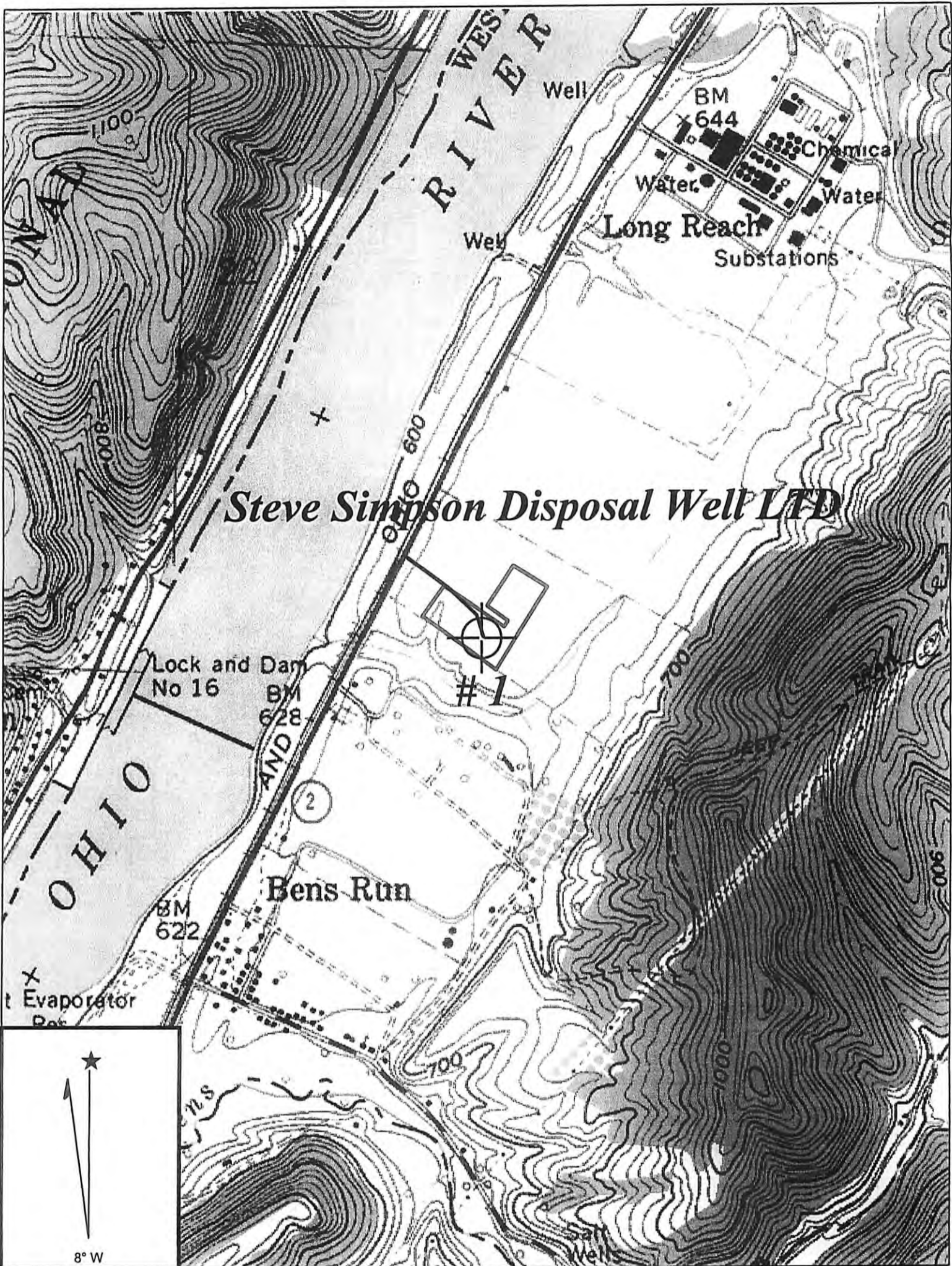

Copyright (C) 1997, Maptech, Inc.

BENS RUN QUADRANGLE

SCALE 1" = 1000'

STEVE SIMPSON DISPOSAL WELL LTD

WELL: #1 (9.857 ACRE LEASE)
 BENS RUN LAND COMPANY (JERRY JACOBS) +/- 1200 ACRE

UNION DISTRICT TYLER COUNTY WEST VIRGINIA

01/11/2013