

I THE UNDERSIGNED, HEREBY CERTIFY THAT THIS PLAT IS CORRECT TO THE BEST OF MY KNOWLEDGE AND BELIEF AND SHOWS ALL THE INFORMATION REQUIRED BY LAW AND THE REGULATIONS ISSUED AND PRESCRIBED BY THE DIVISION OF ENVIRONMENTAL PROTECTION.

P.S. 677 *Gregory A. Smith*



(+) DENOTES LOCATION OF WELL ON UNITED STATES TOPOGRAPHIC MAPS.
 DATE JANUARY 03 20 13
 OPERATORS WELL NO. RPT 5-2
 API WELL NO. 47-95-2097 H6A
 STATE COUNTY PERMIT

MINIMUM DEGREE OF ACCURACY 1/200 FILE NO. 7872P5-2R (389-35)
 PROVEN SOURCE OF ELEVATION DGPS (SURVEY GRADE) SCALE 1" = 1000'

STATE OF WEST VIRGINIA
 DIVISION OF ENVIRONMENTAL PROTECTION
 OFFICE OF OIL AND GAS

WELL TYPE: OIL GAS LIQUID INJECTION WASTE DISPOSAL IF "GAS" PRODUCTION STORAGE DEEP SHALLOW

LOCATION: ELEVATION 1278'(GROUND) 1258'(PROPOSED) WATERSHED BIG RUN
 DISTRICT McELROY COUNTY TYLER QUADRANGLE SHIRLEY 7.5'
 SURFACE OWNER ROGER C. & BETTY J. FERRELL ACREAGE 73±
 ROYALTY OWNER GARY S. NICHOLS (141.50 AC ±), MICHAEL SHERWOOD (156.25 AC ±), OPA MORSE (78.09 AC ±), DEAN R. BAKER ET AL (47.25 AC ±), DARVIN W. COLE (0.99 AC ±), DORIS L. GATRELL, ET AL (14.62 AC ±), DRILLING APPALACHIN CORP. (32 AC ±), RICHARD L. WARNER (107.63 AC ±)
 PROPOSED WORK: DRILL CONVERT DRILL DEEPER REDRILL FRACTURE OR STIMULATE PLUG OFF OLD
 FORMATION PERFORATE NEW FORMATION PLUG AND ABANDON CLEAN OUT AND REPLUG OTHER
 PHYSICAL CHANGE IN WELL (SPECIFY) TARGET FORMATION MARCELLUS ESTIMATED DEPTH 7500'

WELL OPERATOR JAY BEE OIL & GAS, INC. DESIGNATED AGENT RANDY BRODA
 ADDRESS 1720 RT. 22 EAST UNION, NJ 07083 ADDRESS RT. 1 BOX 5 CAIRO, WV 26337

04/26/2013

COUNTY NAME
 PERMIT

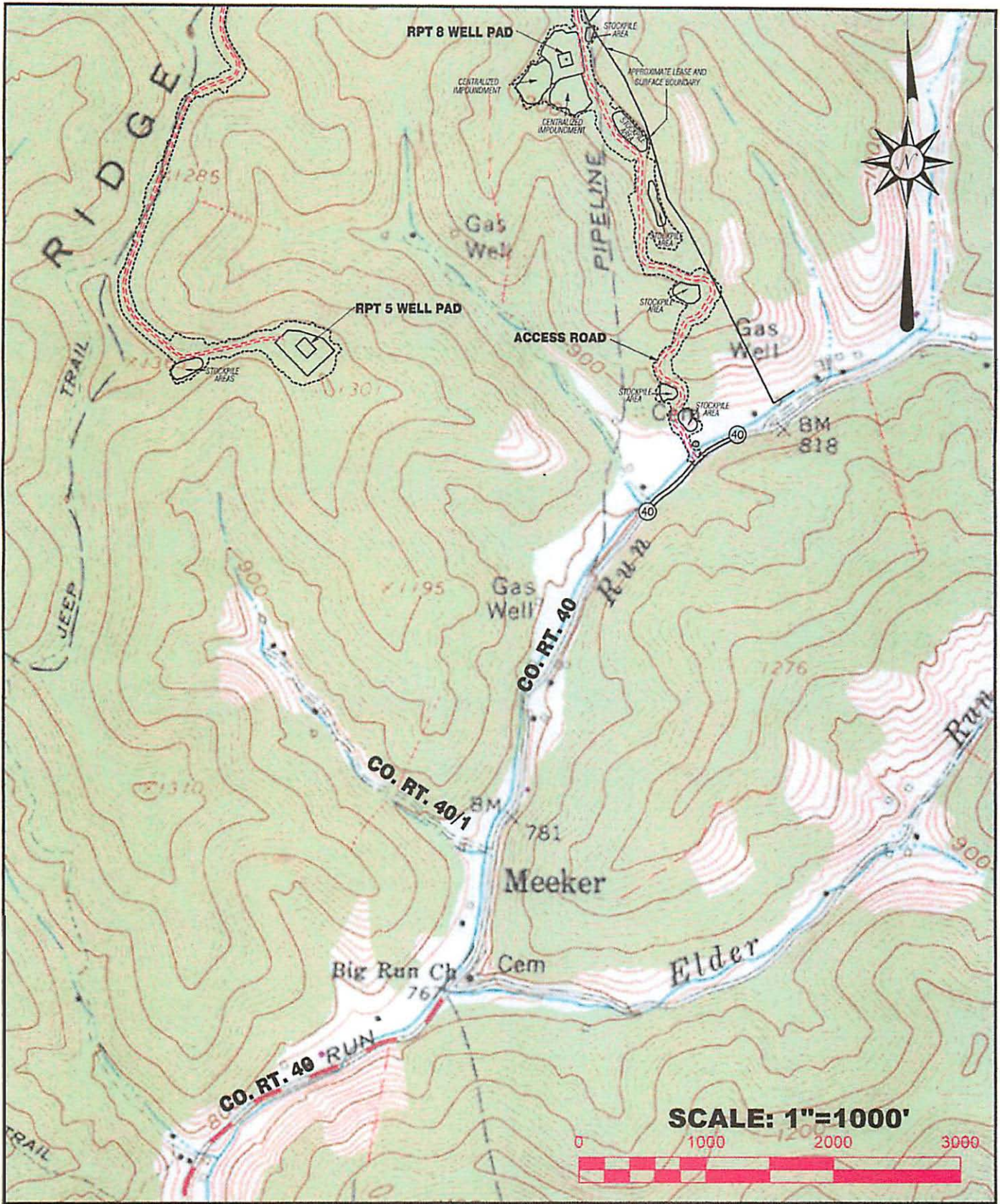

Professional Energy Consultants
A DIVISION OF BARTS LAND SURVEYING, INC.
SLS
 SURVEYORS
 ENGINEERS
 ENVIRONMENTAL
 PROJECT MGMT.
P.O. Box 100
 228 W. Main Street
 Oshkosh, WI 54901
 PH: (920) 482-5634
 FAX: (920) 482-5628
 E-MAIL: info@surveys.com

TOPO OF SHIRLEY 7.5' USGS TOPO QUADRANGLE		
DRAWN BY W.A.W.	JOB NO. 7872	DATE 04/04/13

**RPT-5 AND RPT-8
ACCESS ROAD**