

End of Well Report

FOR

Jay Bee Oil & Gas

RPT 5-1

Tyler County, WV

DR130156

DDDC
Directional Drilling Contractors, LLC.
An Archer Company



Received

APR 27 2015

Office of Oil and Gas
Environmental Protection

10/07/2016

Section One
Directional Comparison Plot
Actual vs. Proposed

Received

APR 27 2015

Office of Oil and Gas
Department of Environmental Protection

10/07/2016

Jay Bee Oil & Gas

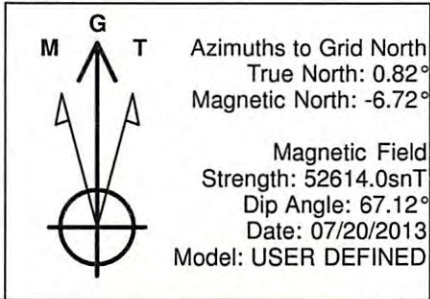

PROJECT DETAILS: Tyler County, WV

Geodetic System: US State Plane 1983
 Datum: North American Datum 1983
 Ellipsoid: GRS 1980
 Zone: West Virginia Northern Zone
 System Datum: Mean Sea Level

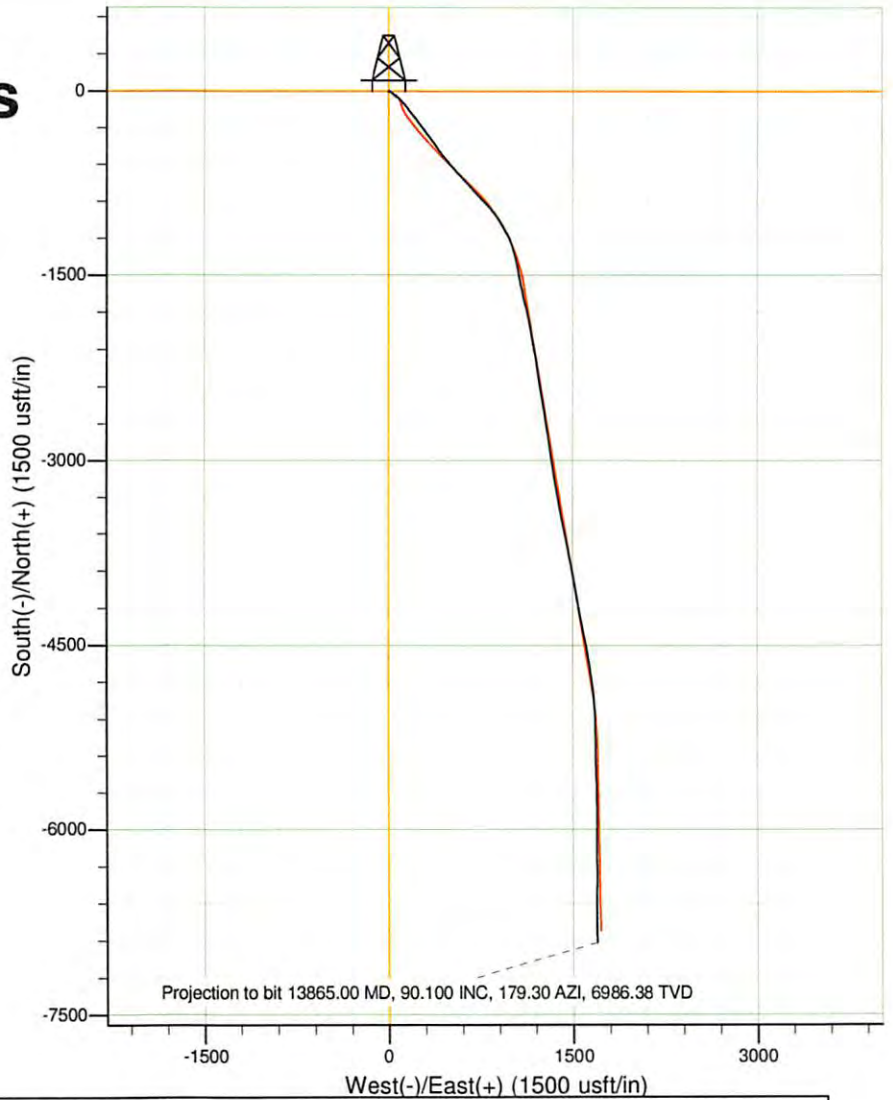

WELL DETAILS: RPT 5-1

+N/-S	+E/-W	Northing	Ground Level: Easting	Latitude	Longitude
0.00	0.00	358458.9402	1242.00 1603365.6697	39° 28' 36.998 N	80° 47' 36.940 W

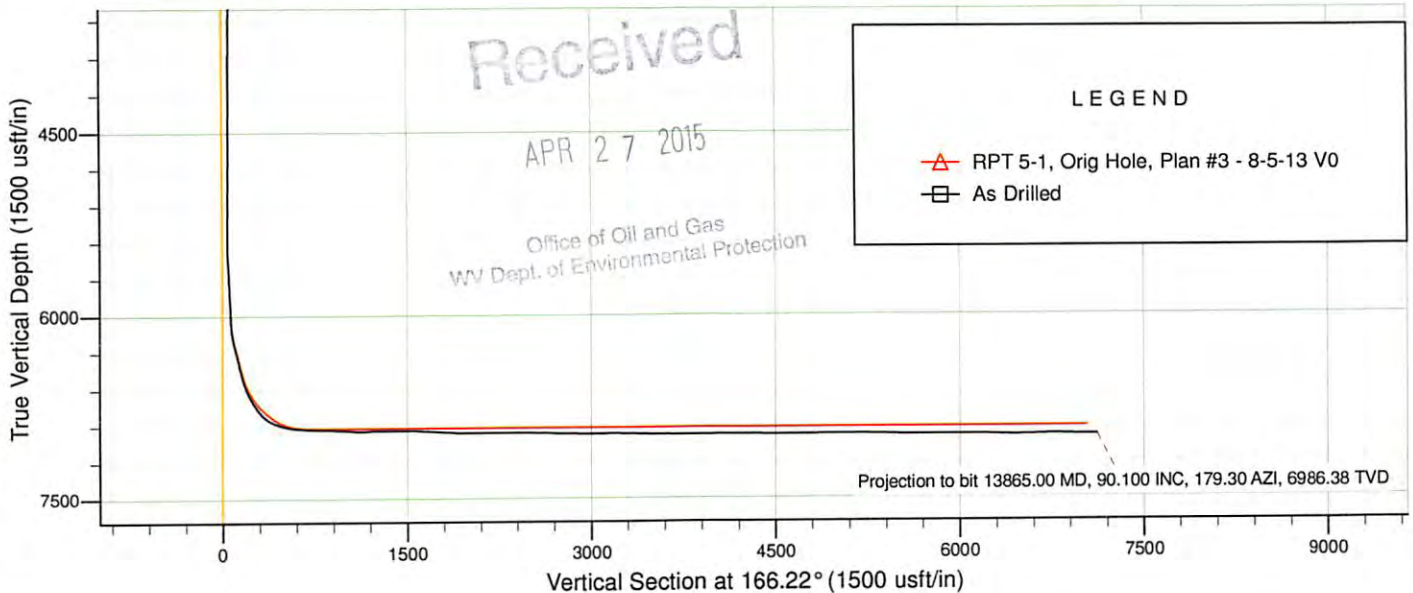

10/07/2016

Jay Bee Oil & Gas

Tyler County, WV

RPT 5 Pad

RPT 5-1

Orig Hole

Design: As Drilled

Survey Report - Geographic

23 August, 2013

Received

APR 27 2015

Office of Oil and Gas
WV Dept. of Environmental Protection



Directional Drilling Contractors, LLC.

An Archer Company

10/07/2016

Directional Drilling Contractors

Survey Report - Geographic



Company:	Jay Bee Oil & Gas	Local Co-ordinate Reference:	Well RPT 5-1
Project:	Tyler County, WV	TVD Reference:	RKB=16' @ 1258.00usft (Original Well Elev)
Site:	RPT 5 Pad	MD Reference:	RKB=16' @ 1258.00usft (Original Well Elev)
Well:	RPT 5-1	North Reference:	Grid
Wellbore:	Orig Hole	Survey Calculation Method:	Minimum Curvature
Design:	As Drilled	Database:	EDM 5000.1 Single User Db

Project	Tyler County, WV		
Map System:	US State Plane 1983	System Datum:	Mean Sea Level
Geo Datum:	North American Datum 1983		
Map Zone:	West Virginia Northern Zone		

Site	RPT 5 Pad				
Site Position:		Northing:	358,458.9445 usft	Latitude:	39° 28' 36.998 N
From:	Lat/Long	Easting:	1,603,365.6697 usft	Longitude:	80° 47' 36.940 W
Position Uncertainty:	0.00 usft	Slot Radius:	13-3/16 "	Grid Convergence:	-0.83 °

Well	RPT 5-1					
Well Position	+N/-S	0.00 usft	Northing:	358,458.9401 usft	Latitude:	39° 28' 36.998 N
	+E/-W	0.00 usft	Easting:	1,603,365.6697 usft	Longitude:	80° 47' 36.940 W
Position Uncertainty		0.00 usft	Wellhead Elevation:	usft	Ground Level:	1,242.00 usft

Wellbore	Orig Hole				
Magnetics	Model Name	Sample Date	Declination (°)	Dip Angle (°)	Field Strength (nT)
	User Defined	07/20/13	-7.55	67.12	52,614

Design	As Drilled				
Audit Notes:					
Version:	1.0	Phase:	ACTUAL	Tie On Depth:	0.00
Vertical Section:		Depth From (TVD) (usft)	+N/-S (usft)	+E/-W (usft)	Direction (°)
		0.00	0.00	0.00	166.22

Survey Program	Date	08/23/13			
From (usft)	To (usft)	Survey (Wellbore)	Tool Name	Description	<div style="font-size: 2em; opacity: 0.5;">Received</div> <div style="font-size: 1.2em; color: blue;">APR 27 2015</div>
100.00	5,300.00	GYRO (Orig Hole)	NS-GYRO-MS	North sensing gyrocompassing m/s	
5,330.00	13,865.00	MWD (Orig Hole)	MWD	MWD - Standard	

Office of Oil and Gas WV Dept. of Environmental Protection									
Measured Depth (usft)	Inclination (°)	Azimuth (°)	Vertical Depth (usft)	+N/-S (usft)	+E/-W (usft)	Map Northing (usft)	Map Easting (usft)	Latitude	Longitude
0.00	0.000	0.00	0.00	0.00	0.00	358,458.9401	1,603,365.6697	39° 28' 36.998 N	80° 47' 36.940 W
100.00	0.950	42.24	100.00	0.61	0.56	358,459.5539	1,603,366.2270	39° 28' 37.004 N	80° 47' 36.933 W
200.00	1.570	86.94	199.97	1.30	2.48	358,460.2408	1,603,368.1523	39° 28' 37.011 N	80° 47' 36.909 W
300.00	0.950	200.95	299.96	0.60	3.55	358,459.5396	1,603,369.2239	39° 28' 37.004 N	80° 47' 36.895 W
400.00	0.690	240.30	399.95	-0.47	2.73	358,458.4671	1,603,368.4045	39° 28' 36.994 N	80° 47' 36.905 W
500.00	1.570	20.73	499.94	0.51	2.70	358,459.4501	1,603,368.3664	39° 28' 37.003 N	80° 47' 36.906 W
600.00	1.510	44.22	599.90	2.74	4.10	358,461.6756	1,603,369.7702	39° 28' 37.025 N	80° 47' 36.888 W
700.00	1.470	51.34	699.87	4.48	6.02	358,463.4212	1,603,371.6907	39° 28' 37.043 N	80° 47' 36.864 W
800.00	0.880	83.56	799.85	5.37	7.79	358,464.3086	1,603,373.4554	39° 28' 37.052 N	80° 47' 36.842 W
900.00	0.880	110.12	899.84	5.19	9.27	358,464.1306	1,603,374.9395	39° 28' 37.050 N	80° 47' 36.823 W
1,000.00	1.370	155.41	999.82	3.84	10.49	358,462.7794	1,603,376.1580	39° 28' 37.037 N	80° 47' 36.807 W

Directional Drilling Contractors

Survey Report - Geographic



Company: Jay Bee Oil & Gas
Project: Tyler County, WV
Site: RPT 5 Pad
Well: RPT 5-1
Wellbore: Orig Hole
Design: As Drilled

Local Co-ordinate Reference:
TVD Reference:
MD Reference:
North Reference:
Survey Calculation Method:
Database:

Well RPT 5-1
 RKB=16' @ 1258.00usft (Original Well Elev)
 RKB=16' @ 1258.00usft (Original Well Elev)
 Grid
 Minimum Curvature
 EDM 5000.1 Single User Db

Received

APR 27 2015

Office of Oil and Gas
 WV Dept. of Environmental Protection

Survey										
Measured Depth (usft)	Inclination (°)	Azimuth (°)	Vertical Depth (usft)	+N/-S (usft)	+E/-W (usft)	Map Northing (usft)	Map Easting (usft)	Latitude	Longitude	
1,100.00	2.100	141.83	1,099.77	1.31	12.12	358,460.2519	1,603,377.7878	39° 28' 37.012 N	80° 47' 36.786 W	
1,200.00	2.450	132.79	1,199.70	-1.58	14.82	358,457.3595	1,603,380.4886	39° 28' 36.984 N	80° 47' 36.751 W	
1,300.00	2.610	126.43	1,299.60	-4.38	18.22	358,454.5554	1,603,383.8891	39° 28' 36.957 N	80° 47' 36.707 W	
1,400.00	2.600	128.39	1,399.49	-7.15	21.83	358,451.7948	1,603,387.4988	39° 28' 36.930 N	80° 47' 36.660 W	
1,500.00	2.360	123.78	1,499.40	-9.70	25.32	358,449.2415	1,603,390.9879	39° 28' 36.906 N	80° 47' 36.615 W	
1,600.00	2.640	136.96	1,599.31	-12.53	28.60	358,446.4135	1,603,394.2711	39° 28' 36.878 N	80° 47' 36.573 W	
1,700.00	2.640	131.61	1,699.20	-15.74	31.90	358,443.2009	1,603,397.5648	39° 28' 36.847 N	80° 47' 36.530 W	
1,800.00	2.470	129.83	1,799.10	-18.65	35.27	358,440.2914	1,603,400.9415	39° 28' 36.819 N	80° 47' 36.487 W	
1,900.00	2.740	132.64	1,899.00	-21.65	38.68	358,437.2921	1,603,404.3546	39° 28' 36.789 N	80° 47' 36.443 W	
2,000.00	2.450	129.35	1,998.90	-24.62	42.10	358,434.3178	1,603,407.7657	39° 28' 36.760 N	80° 47' 36.399 W	
2,100.00	2.580	135.00	2,098.80	-27.57	45.34	358,431.3711	1,603,411.0100	39° 28' 36.732 N	80° 47' 36.357 W	
2,200.00	2.670	136.02	2,198.69	-30.84	48.55	358,428.1035	1,603,414.2189	39° 28' 36.700 N	80° 47' 36.315 W	
2,300.00	2.630	123.10	2,298.59	-33.77	52.09	358,425.1745	1,603,417.7583	39° 28' 36.672 N	80° 47' 36.270 W	
2,400.00	2.510	121.18	2,398.49	-36.15	55.88	358,422.7880	1,603,421.5537	39° 28' 36.648 N	80° 47' 36.221 W	
2,500.00	2.460	136.69	2,498.39	-38.85	59.23	358,420.0927	1,603,424.8992	39° 28' 36.622 N	80° 47' 36.178 W	
2,600.00	2.180	142.44	2,598.31	-41.92	61.86	358,417.0233	1,603,427.5307	39° 28' 36.592 N	80° 47' 36.143 W	
2,700.00	1.000	155.70	2,698.27	-44.22	63.38	358,414.7202	1,603,429.0493	39° 28' 36.570 N	80° 47' 36.124 W	
2,800.00	0.210	57.98	2,798.27	-44.92	63.89	358,414.0221	1,603,429.5638	39° 28' 36.563 N	80° 47' 36.117 W	
2,900.00	0.590	128.45	2,898.27	-45.14	64.45	358,413.7991	1,603,430.1224	39° 28' 36.561 N	80° 47' 36.110 W	
3,000.00	0.430	106.08	2,998.26	-45.57	65.22	358,413.3750	1,603,430.8861	39° 28' 36.557 N	80° 47' 36.100 W	
3,100.00	0.420	7.16	3,098.26	-45.31	65.62	358,413.6347	1,603,431.2924	39° 28' 36.559 N	80° 47' 36.095 W	
3,200.00	0.820	290.17	3,198.26	-44.70	65.00	358,414.2451	1,603,430.6664	39° 28' 36.565 N	80° 47' 36.103 W	
3,300.00	0.740	275.45	3,298.25	-44.39	63.68	358,414.5532	1,603,429.3519	39° 28' 36.568 N	80° 47' 36.120 W	
3,400.00	0.580	343.26	3,398.24	-43.84	62.89	358,415.0992	1,603,428.5632	39° 28' 36.573 N	80° 47' 36.130 W	
3,500.00	0.820	302.30	3,498.23	-42.97	62.14	358,415.9662	1,603,427.8126	39° 28' 36.582 N	80° 47' 36.140 W	
3,600.00	0.230	42.16	3,598.23	-42.44	61.67	358,416.4974	1,603,427.3425	39° 28' 36.587 N	80° 47' 36.146 W	
3,700.00	0.910	292.55	3,698.23	-41.99	61.07	358,416.9507	1,603,426.7438	39° 28' 36.592 N	80° 47' 36.153 W	
3,800.00	0.390	246.51	3,798.22	-41.82	60.03	358,417.1196	1,603,425.6983	39° 28' 36.593 N	80° 47' 36.167 W	
3,900.00	0.620	343.91	3,898.22	-41.44	59.57	358,417.5038	1,603,425.2362	39° 28' 36.597 N	80° 47' 36.173 W	
4,000.00	0.590	276.12	3,998.21	-40.86	58.90	358,418.0785	1,603,424.5743	39° 28' 36.602 N	80° 47' 36.181 W	
4,100.00	0.180	263.40	4,098.21	-40.82	58.24	358,418.1154	1,603,423.9064	39° 28' 36.603 N	80° 47' 36.190 W	
4,200.00	0.710	0.43	4,198.21	-40.22	58.09	358,418.7169	1,603,423.7550	39° 28' 36.609 N	80° 47' 36.192 W	
4,300.00	1.040	293.85	4,298.20	-39.24	57.26	358,419.7034	1,603,422.9296	39° 28' 36.618 N	80° 47' 36.203 W	
4,400.00	0.160	271.21	4,398.19	-38.87	56.29	358,420.0733	1,603,421.9599	39° 28' 36.622 N	80° 47' 36.215 W	
4,500.00	0.900	354.41	4,498.19	-38.08	56.07	358,420.8579	1,603,421.7438	39° 28' 36.629 N	80° 47' 36.218 W	
4,600.00	0.320	290.98	4,598.18	-37.20	55.74	358,421.7396	1,603,421.4066	39° 28' 36.638 N	80° 47' 36.222 W	
4,700.00	0.590	35.35	4,698.18	-36.68	55.77	358,422.2595	1,603,421.4437	39° 28' 36.643 N	80° 47' 36.222 W	
4,800.00	0.610	311.61	4,798.18	-35.91	55.67	358,423.0329	1,603,421.3436	39° 28' 36.651 N	80° 47' 36.223 W	
4,900.00	0.390	54.16	4,898.17	-35.35	55.55	358,423.5857	1,603,421.2215	39° 28' 36.656 N	80° 47' 36.225 W	
5,000.00	1.040	10.25	4,998.17	-34.26	55.99	358,424.6780	1,603,421.6589	39° 28' 36.667 N	80° 47' 36.220 W	
5,100.00	1.170	335.96	5,098.15	-32.44	55.73	358,426.5035	1,603,421.4045	39° 28' 36.685 N	80° 47' 36.223 W	
5,200.00	0.320	345.00	5,198.14	-31.23	55.25	358,427.7056	1,603,420.9163	39° 28' 36.697 N	80° 47' 36.230 W	
5,300.00	0.960	28.41	5,298.13	-30.23	55.57	358,428.7122	1,603,421.2426	39° 28' 36.707 N	80° 47' 36.226 W	
5,330.00	0.700	339.30	5,328.13	-29.84	55.63	358,429.1047	1,603,421.2974	39° 28' 36.711 N	80° 47' 36.225 W	
5,375.00	0.900	350.70	5,373.13	-29.23	55.47	358,429.7106	1,603,421.1431	39° 28' 36.717 N	80° 47' 36.227 W	
5,419.00	0.600	336.30	5,417.12	-28.68	55.32	358,430.2626	1,603,420.9946	39° 28' 36.722 N	80° 47' 36.229 W	
5,464.00	1.900	127.30	5,462.12	-28.91	55.82	358,430.0262	1,603,421.4934	39° 28' 36.720 N	80° 47' 36.223 W	
5,508.00	3.600	139.70	5,506.06	-30.41	57.30	358,428.5305	1,603,422.9672	39° 28' 36.705 N	80° 47' 36.204 W	
5,553.00	4.000	137.90	5,550.96	-32.65	59.26	358,426.2885	1,603,424.9333	39° 28' 36.684 N	80° 47' 36.178 W	
5,597.00	3.400	137.60	5,594.87	-34.75	61.17	358,424.1863	1,603,426.8420	39° 28' 36.663 N	80° 47' 36.154 W	
5,641.00	3.100	135.60	5,638.80	-36.57	62.88	358,422.3728	1,603,428.5542	39° 28' 36.645 N	80° 47' 36.131 W	
5,685.00	3.100	133.70	5,682.74	-38.24	64.58	358,420.7008	1,603,430.2467	39° 28' 36.629 N	80° 47' 36.109 W	
5,729.00	2.800	135.30	5,726.68	-39.83	66.19	358,419.1149	1,603,431.8628	39° 28' 36.614 N	80° 47' 36.089 W	
5,774.00	3.300	139.00	5,771.62	-41.58	67.82	358,417.3561	1,603,433.4856	39° 28' 36.596 N	80° 47' 36.068 W	
5,818.00	3.500	131.50	5,815.54	-43.43	69.65	358,415.5104	1,603,435.3224	39° 28' 36.579 N	80° 47' 36.044 W	

Directional Drilling Contractors

Survey Report - Geographic



Company: Jay Bee Oil & Gas
Project: Tyler County, WV
Site: RPT 5 Pad
Well: RPT 5-1
Wellbore: Orig Hole
Design: As Drilled

Local Co-ordinate Reference:
TVD Reference:
MD Reference:
North Reference:
Survey Calculation Method:
Database:

Well RPT 5-1
 RKB=16' @ 1258.00usft (Original Well Elev)
 RKB=16' @ 1258.00usft (Original Well Elev)
 Grid
 Minimum Curvature
 EDM 5000.1 Single User Db

Received
 APR 27 2015
 Office of Oil and Gas
 WV Dept. of Environmental Protection

Survey

Measured Depth (usft)	Inclination (°)	Azimuth (°)	Vertical Depth (usft)	+N/-S (usft)	+E/-W (usft)	Map Northing (usft)	Map Easting (usft)	Latitude	Longitude
5,864.00	3.400	130.70	5,861.45	-45.25	71.74	358,413.6905	1,603,437.4081	39° 28' 36.561 N	80° 47' 36.017 W
5,908.00	2.700	131.40	5,905.39	-46.79	73.51	358,412.1544	1,603,439.1747	39° 28' 36.546 N	80° 47' 35.994 W
5,952.00	2.800	123.90	5,949.34	-48.07	75.17	358,410.8696	1,603,440.8441	39° 28' 36.533 N	80° 47' 35.973 W
5,997.00	2.500	122.60	5,994.29	-49.21	76.91	358,409.7278	1,603,442.5832	39° 28' 36.522 N	80° 47' 35.950 W
6,041.00	3.800	139.90	6,038.23	-50.84	78.66	358,408.0954	1,603,444.3309	39° 28' 36.507 N	80° 47' 35.928 W
6,084.00	4.700	139.40	6,081.11	-53.27	80.73	358,405.6678	1,603,446.3952	39° 28' 36.483 N	80° 47' 35.901 W
6,128.00	7.200	135.00	6,124.87	-56.59	83.85	358,402.3489	1,603,449.5185	39° 28' 36.450 N	80° 47' 35.860 W
6,173.00	10.900	137.00	6,169.30	-61.70	88.75	358,397.2414	1,603,454.4160	39° 28' 36.401 N	80° 47' 35.797 W
6,217.00	14.600	137.20	6,212.21	-68.81	95.35	358,390.1275	1,603,461.0233	39° 28' 36.331 N	80° 47' 35.711 W
6,262.00	16.600	138.00	6,255.55	-77.75	103.51	358,381.1882	1,603,469.1788	39° 28' 36.244 N	80° 47' 35.606 W
6,306.00	16.100	136.60	6,297.77	-86.86	111.91	358,372.0846	1,603,477.5763	39° 28' 36.155 N	80° 47' 35.497 W
6,351.00	14.900	133.70	6,341.13	-95.39	120.38	358,363.5535	1,603,486.0466	39° 28' 36.072 N	80° 47' 35.387 W
6,395.00	14.900	138.20	6,383.65	-103.51	128.24	358,355.4279	1,603,493.9072	39° 28' 35.993 N	80° 47' 35.286 W
6,439.00	15.400	143.40	6,426.13	-112.42	135.49	358,346.5201	1,603,501.1614	39° 28' 35.906 N	80° 47' 35.192 W
6,484.00	15.000	143.10	6,469.55	-121.87	142.55	358,337.0663	1,603,508.2204	39° 28' 35.814 N	80° 47' 35.100 W
6,528.00	17.200	141.60	6,511.82	-131.53	150.01	358,327.4133	1,603,515.6810	39° 28' 35.719 N	80° 47' 35.003 W
6,572.00	20.000	145.60	6,553.52	-142.84	158.31	358,316.1037	1,603,523.9750	39° 28' 35.609 N	80° 47' 34.895 W
6,618.00	23.400	144.20	6,596.26	-156.74	168.10	358,302.2002	1,603,533.7655	39° 28' 35.473 N	80° 47' 34.768 W
6,662.00	27.300	140.90	6,636.01	-171.66	179.58	358,287.2767	1,603,545.2451	39° 28' 35.327 N	80° 47' 34.618 W
6,706.00	31.000	141.20	6,674.44	-188.33	193.04	358,270.6098	1,603,558.7135	39° 28' 35.164 N	80° 47' 34.444 W
6,751.00	33.900	141.20	6,712.41	-207.15	208.17	358,251.7944	1,603,573.8414	39° 28' 34.980 N	80° 47' 34.247 W
6,795.00	36.900	143.70	6,748.27	-227.36	223.68	358,231.5803	1,603,589.3545	39° 28' 34.783 N	80° 47' 34.046 W
6,839.00	41.900	143.90	6,782.26	-249.89	240.17	358,209.0490	1,603,605.8417	39° 28' 34.562 N	80° 47' 33.831 W
6,883.00	48.300	143.50	6,813.30	-274.99	258.62	358,183.9475	1,603,624.2881	39° 28' 34.317 N	80° 47' 33.592 W
6,928.00	56.400	143.70	6,840.77	-303.65	279.74	358,155.2917	1,603,645.4108	39° 28' 34.037 N	80° 47' 33.317 W
6,972.00	64.500	142.50	6,862.45	-334.22	302.72	358,124.7184	1,603,668.3860	39° 28' 33.738 N	80° 47' 33.018 W
7,016.00	71.100	142.80	6,879.06	-366.59	327.42	358,092.3501	1,603,693.0855	39° 28' 33.421 N	80° 47' 32.697 W
7,061.00	74.700	143.70	6,892.29	-401.05	353.14	358,057.8918	1,603,718.8127	39° 28' 33.085 N	80° 47' 32.363 W
7,105.00	77.400	145.00	6,902.90	-435.75	378.03	358,023.1946	1,603,743.6958	39° 28' 32.745 N	80° 47' 32.039 W
7,149.00	80.400	145.30	6,911.37	-471.18	402.70	357,987.7652	1,603,768.3650	39° 28' 32.399 N	80° 47' 31.718 W
7,196.00	84.800	143.30	6,917.42	-509.01	429.89	357,949.9289	1,603,795.5582	39° 28' 32.029 N	80° 47' 31.365 W
7,240.00	86.600	141.20	6,920.72	-543.70	456.75	357,915.2404	1,603,822.4180	39° 28' 31.690 N	80° 47' 31.016 W
7,284.00	86.800	141.00	6,923.25	-577.89	484.33	357,881.0545	1,603,850.0026	39° 28' 31.356 N	80° 47' 30.658 W
7,329.00	86.900	139.30	6,925.73	-612.38	513.12	357,846.5604	1,603,878.7931	39° 28' 31.019 N	80° 47' 30.284 W
7,373.00	87.300	139.30	6,927.95	-645.69	541.78	357,813.2453	1,603,907.4486	39° 28' 30.694 N	80° 47' 29.913 W
7,418.00	88.500	137.50	6,929.60	-679.32	571.63	357,779.6192	1,603,937.3036	39° 28' 30.366 N	80° 47' 29.526 W
7,462.00	88.900	137.60	6,930.60	-711.78	601.32	357,747.1615	1,603,966.9936	39° 28' 30.049 N	80° 47' 29.141 W
7,507.00	89.000	137.90	6,931.43	-745.08	631.58	357,713.8573	1,603,997.2450	39° 28' 29.724 N	80° 47' 28.749 W
7,551.00	87.600	137.70	6,932.73	-777.66	661.12	357,681.2770	1,604,026.7869	39° 28' 29.406 N	80° 47' 28.367 W
7,593.00	87.600	137.60	6,934.49	-808.68	689.39	357,650.2644	1,604,055.0557	39° 28' 29.104 N	80° 47' 28.001 W
7,637.00	87.400	137.30	6,936.41	-841.06	719.11	357,617.8811	1,604,084.7816	39° 28' 28.788 N	80° 47' 27.616 W
7,682.00	87.300	137.20	6,938.49	-874.07	749.63	357,584.8719	1,604,115.2949	39° 28' 28.466 N	80° 47' 27.220 W
7,727.00	87.400	137.00	6,940.57	-907.00	780.22	357,551.9428	1,604,145.8946	39° 28' 28.145 N	80° 47' 26.824 W
7,771.00	89.800	138.60	6,941.65	-939.58	809.77	357,519.3603	1,604,175.4381	39° 28' 27.827 N	80° 47' 26.441 W
7,816.00	90.700	140.90	6,941.45	-973.92	838.84	357,485.0179	1,604,204.5112	39° 28' 27.492 N	80° 47' 26.064 W
7,860.00	91.200	143.00	6,940.72	-1,008.56	865.96	357,450.3759	1,604,231.6253	39° 28' 27.153 N	80° 47' 25.712 W
7,904.00	92.500	146.20	6,939.30	-1,044.41	891.43	357,414.5347	1,604,257.0969	39° 28' 26.803 N	80° 47' 25.381 W
7,949.00	92.300	149.60	6,937.41	-1,082.49	915.32	357,376.4532	1,604,280.9852	39° 28' 26.430 N	80° 47' 25.069 W
7,993.00	89.400	149.80	6,936.76	-1,120.47	937.51	357,338.4720	1,604,303.1796	39° 28' 26.058 N	80° 47' 24.779 W
8,038.00	89.500	151.70	6,937.19	-1,159.73	959.50	357,299.2133	1,604,325.1655	39° 28' 25.673 N	80° 47' 24.492 W
8,082.00	89.100	154.50	6,937.73	-1,198.96	979.40	357,259.9811	1,604,345.0692	39° 28' 25.288 N	80° 47' 24.231 W
8,127.00	90.700	158.10	6,937.81	-1,240.16	997.48	357,218.7845	1,604,363.1532	39° 28' 24.883 N	80° 47' 23.993 W
8,171.00	89.500	161.20	6,937.73	-1,281.40	1,012.78	357,177.5366	1,604,378.4522	39° 28' 24.478 N	80° 47' 23.790 W
8,216.00	88.900	164.70	6,938.36	-1,324.41	1,025.97	357,134.5254	1,604,391.6432	39° 28' 24.055 N	80° 47' 23.614 W
8,260.00	88.900	167.40	6,939.21	-1,367.11	1,036.58	357,091.8350	1,604,402.2475	39° 28' 23.634 N	80° 47' 23.471 W

Directional Drilling Contractors

Survey Report - Geographic



Company: Jay Bee Oil & Gas	Local Co-ordinate Reference: Well RPT 5-1
Project: Tyler County, WV	TVD Reference: RKB=16' @ 1258.00usft (Original Well Elev)
Site: RPT 5 Pad	MD Reference: RKB=16' @ 1258.00usft (Original Well Elev)
Well: RPT 5-1	North Reference: Grid
Wellbore: Orig Hole	Survey Calculation Method: Minimum Curvature
Design: As Drilled	Database: EDM 5000.1 Single User Db

Received
APR 27 2015
Office of Oil and Gas
WV Dept. of Environmental Protection

Survey

Measured Depth (usft)	Inclination (°)	Azimuth (°)	Vertical Depth (usft)	+N/-S (usft)	+E/-W (usft)	Map Northing (usft)	Map Easting (usft)	Latitude	Longitude
8,304.00	87.900	168.40	6,940.43	-1,410.11	1,045.80	357,048.8304	1,604,411.4670	39° 28' 23.211 N	80° 47' 23.345 W
8,349.00	86.500	169.30	6,942.63	-1,454.21	1,054.49	357,004.7341	1,604,420.1585	39° 28' 22.776 N	80° 47' 23.227 W
8,393.00	86.400	169.20	6,945.36	-1,497.35	1,062.68	356,961.5893	1,604,428.3499	39° 28' 22.351 N	80° 47' 23.114 W
8,437.00	86.200	169.10	6,948.20	-1,540.47	1,070.95	356,918.4659	1,604,436.6151	39° 28' 21.926 N	80° 47' 23.001 W
8,482.00	86.300	168.50	6,951.14	-1,584.52	1,079.67	356,874.4177	1,604,445.3369	39° 28' 21.492 N	80° 47' 22.882 W
8,495.85	86.580	168.15	6,952.00	-1,598.06	1,082.46	356,860.8804	1,604,448.1342	39° 28' 21.358 N	80° 47' 22.844 W
8,526.00	87.200	167.40	6,953.64	-1,627.48	1,088.84	356,831.4579	1,604,454.5090	39° 28' 21.069 N	80° 47' 22.757 W
8,570.00	87.400	167.20	6,955.71	-1,670.36	1,098.50	356,788.5820	1,604,464.1715	39° 28' 20.646 N	80° 47' 22.626 W
8,615.00	89.400	166.10	6,956.96	-1,714.12	1,108.89	356,744.8181	1,604,474.5574	39° 28' 20.215 N	80° 47' 22.485 W
8,658.00	89.500	166.30	6,957.38	-1,755.88	1,119.14	356,703.0612	1,604,484.8139	39° 28' 19.804 N	80° 47' 22.347 W
8,703.00	89.200	167.00	6,957.89	-1,799.66	1,129.53	356,659.2804	1,604,495.2036	39° 28' 19.373 N	80° 47' 22.206 W
8,747.00	89.300	167.20	6,958.46	-1,842.55	1,139.36	356,616.3946	1,604,505.0258	39° 28' 18.950 N	80° 47' 22.073 W
8,789.00	90.300	169.80	6,958.61	-1,883.70	1,147.73	356,575.2420	1,604,513.3983	39° 28' 18.545 N	80° 47' 21.959 W
8,834.00	90.500	170.60	6,958.30	-1,928.04	1,155.39	356,530.9002	1,604,521.0575	39° 28' 18.108 N	80° 47' 21.853 W
8,878.00	89.600	170.00	6,958.26	-1,971.41	1,162.80	356,487.5299	1,604,528.4709	39° 28' 17.680 N	80° 47' 21.751 W
8,922.00	89.600	170.10	6,958.56	-2,014.75	1,170.40	356,444.1927	1,604,536.0734	39° 28' 17.253 N	80° 47' 21.646 W
8,966.00	89.800	169.90	6,958.80	-2,058.08	1,178.04	356,400.8618	1,604,543.7138	39° 28' 16.826 N	80° 47' 21.541 W
9,011.00	90.100	169.70	6,958.83	-2,102.37	1,186.01	356,356.5731	1,604,551.6826	39° 28' 16.389 N	80° 47' 21.431 W
9,055.00	90.200	169.90	6,958.72	-2,145.67	1,193.80	356,313.2687	1,604,559.4743	39° 28' 15.962 N	80° 47' 21.324 W
9,100.00	89.700	170.30	6,958.76	-2,190.00	1,201.54	356,268.9390	1,604,567.2111	39° 28' 15.525 N	80° 47' 21.217 W
9,144.00	89.900	171.10	6,958.91	-2,233.42	1,208.65	356,225.5180	1,604,574.3216	39° 28' 15.097 N	80° 47' 21.118 W
9,186.00	90.200	171.70	6,958.88	-2,274.95	1,214.93	356,183.9905	1,604,580.6020	39° 28' 14.688 N	80° 47' 21.030 W
9,231.00	88.500	171.30	6,959.39	-2,319.45	1,221.58	356,139.4893	1,604,587.2527	39° 28' 14.249 N	80° 47' 20.938 W
9,275.00	88.500	171.20	6,960.54	-2,362.92	1,228.27	356,096.0163	1,604,593.9439	39° 28' 13.820 N	80° 47' 20.844 W
9,319.00	88.500	170.70	6,961.69	-2,406.36	1,235.19	356,052.5791	1,604,600.8625	39° 28' 13.392 N	80° 47' 20.748 W
9,364.00	88.600	170.30	6,962.83	-2,450.73	1,242.62	356,008.2106	1,604,608.2873	39° 28' 12.954 N	80° 47' 20.645 W
9,408.00	88.700	170.20	6,963.86	-2,494.08	1,250.07	355,964.8581	1,604,615.7366	39° 28' 12.527 N	80° 47' 20.542 W
9,453.00	88.600	170.30	6,964.92	-2,538.42	1,257.69	355,920.5204	1,604,623.3552	39° 28' 12.090 N	80° 47' 20.437 W
9,497.00	89.200	170.90	6,965.77	-2,581.82	1,264.87	355,877.1197	1,604,630.5401	39° 28' 11.662 N	80° 47' 20.338 W
9,542.00	89.500	170.70	6,966.28	-2,626.24	1,272.06	355,832.7015	1,604,637.7343	39° 28' 11.224 N	80° 47' 20.238 W
9,586.00	89.800	171.20	6,966.55	-2,669.69	1,278.99	355,789.2502	1,604,644.6552	39° 28' 10.796 N	80° 47' 20.142 W
9,630.00	89.900	170.90	6,966.66	-2,713.15	1,285.83	355,745.7861	1,604,651.5003	39° 28' 10.367 N	80° 47' 20.046 W
9,675.00	89.900	171.30	6,966.74	-2,757.61	1,292.79	355,701.3281	1,604,658.4623	39° 28' 9.929 N	80° 47' 19.949 W
9,719.00	90.100	171.60	6,966.74	-2,801.12	1,299.33	355,657.8171	1,604,665.0038	39° 28' 9.500 N	80° 47' 19.858 W
9,763.00	90.000	171.40	6,966.70	-2,844.64	1,305.84	355,614.3005	1,604,671.5074	39° 28' 9.070 N	80° 47' 19.767 W
9,808.00	90.200	171.50	6,966.63	-2,889.14	1,312.53	355,569.8007	1,604,678.1977	39° 28' 8.632 N	80° 47' 19.674 W
9,852.00	90.500	171.90	6,966.36	-2,932.68	1,318.88	355,526.2625	1,604,684.5492	39° 28' 8.202 N	80° 47' 19.585 W
9,896.00	89.300	171.10	6,966.43	-2,976.19	1,325.38	355,482.7470	1,604,691.0527	39° 28' 7.773 N	80° 47' 19.494 W
9,940.00	88.800	170.60	6,967.16	-3,019.63	1,332.38	355,439.3131	1,604,698.0485	39° 28' 7.345 N	80° 47' 19.397 W
9,985.00	89.000	171.10	6,968.03	-3,064.05	1,339.53	355,394.8941	1,604,705.2030	39° 28' 6.907 N	80° 47' 19.297 W
10,030.00	88.900	170.60	6,968.85	-3,108.47	1,346.69	355,350.4743	1,604,712.3577	39° 28' 6.469 N	80° 47' 19.198 W
10,074.00	89.000	170.70	6,969.66	-3,151.87	1,353.84	355,307.0662	1,604,719.5050	39° 28' 6.041 N	80° 47' 19.099 W
10,119.00	88.800	170.30	6,970.52	-3,196.25	1,361.26	355,262.6916	1,604,726.9307	39° 28' 5.603 N	80° 47' 18.996 W
10,164.00	89.000	170.30	6,971.39	-3,240.60	1,368.84	355,218.3432	1,604,734.5113	39° 28' 5.166 N	80° 47' 18.891 W
10,206.00	89.300	170.30	6,972.01	-3,281.99	1,375.92	355,176.9482	1,604,741.5871	39° 28' 4.758 N	80° 47' 18.794 W
10,250.00	89.200	170.10	6,972.58	-3,325.35	1,383.41	355,133.5940	1,604,749.0757	39° 28' 4.331 N	80° 47' 18.690 W
10,295.00	89.300	170.00	6,973.17	-3,369.67	1,391.18	355,089.2747	1,604,756.8505	39° 28' 3.894 N	80° 47' 18.583 W
10,339.00	88.500	169.40	6,974.02	-3,412.95	1,399.05	355,045.9922	1,604,764.7162	39° 28' 3.467 N	80° 47' 18.475 W
10,383.00	88.500	169.80	6,975.17	-3,456.21	1,406.99	355,002.7300	1,604,772.6563	39° 28' 3.041 N	80° 47' 18.366 W
10,427.00	89.700	168.70	6,975.86	-3,499.43	1,415.19	354,959.5090	1,604,780.8621	39° 28' 2.615 N	80° 47' 18.253 W
10,472.00	90.000	168.90	6,975.98	-3,543.57	1,423.93	354,915.3662	1,604,789.6026	39° 28' 2.180 N	80° 47' 18.133 W
10,516.00	90.600	168.80	6,975.75	-3,586.74	1,432.44	354,872.1976	1,604,798.1111	39° 28' 1.754 N	80° 47' 18.017 W
10,560.00	90.200	168.00	6,975.44	-3,629.84	1,441.29	354,829.0977	1,604,806.9583	39° 28' 1.330 N	80° 47' 17.896 W
10,605.00	90.300	168.10	6,975.25	-3,673.87	1,450.61	354,785.0734	1,604,816.2758	39° 28' 0.896 N	80° 47' 17.770 W
10,649.00	90.700	168.50	6,974.86	-3,716.95	1,459.53	354,741.9894	1,604,825.1980	39° 28' 0.471 N	80° 47' 17.648 W

Directional Drilling Contractors

Survey Report - Geographic



Received

APR 27 2015

Office of Oil and Gas WV Dept. of Environmental Protection

Company:	Jay Bee Oil & Gas	Local Co-ordinate Reference:	Well RPT 5-1
Project:	Tyler County, WV	TVD Reference:	RKB=16' @ 1258.00usft (Original Well Elev)
Site:	RPT 5 Pad	MD Reference:	RKB=16' @ 1258.00usft (Original Well Elev)
Well:	RPT 5-1	North Reference:	Grid
Wellbore:	Orig Hole	Survey Calculation Method:	Minimum Curvature
Design:	As Drilled	Database:	EDM 5000.1 Single User Db

Survey

Measured Depth (usft)	Inclination (°)	Azimuth (°)	Vertical Depth (usft)	+N/-S (usft)	+E/-W (usft)	Map Northing (usft)	Map Easting (usft)	Latitude	Longitude
10,694.00	90.800	168.90	6,974.27	-3,761.07	1,468.35	354,697.8656	1,604,834.0149	39° 28' 0.036 N	80° 47' 17.527 W
10,738.00	90.600	168.80	6,973.73	-3,804.24	1,476.85	354,654.6994	1,604,842.5229	39° 27' 59.611 N	80° 47' 17.411 W
10,782.00	90.500	169.00	6,973.31	-3,847.42	1,485.32	354,611.5245	1,604,850.9934	39° 27' 59.186 N	80° 47' 17.295 W
10,827.00	90.400	169.80	6,972.96	-3,891.65	1,493.60	354,567.2942	1,604,859.2709	39° 27' 58.750 N	80° 47' 17.182 W
10,871.00	90.600	170.30	6,972.58	-3,934.98	1,501.20	354,523.9578	1,604,866.8733	39° 27' 58.322 N	80° 47' 17.077 W
10,915.00	90.700	169.50	6,972.08	-3,978.30	1,508.92	354,480.6428	1,604,874.5889	39° 27' 57.895 N	80° 47' 16.970 W
10,960.00	89.100	169.70	6,972.15	-4,022.56	1,517.04	354,436.3836	1,604,882.7120	39° 27' 57.459 N	80° 47' 16.859 W
11,004.00	89.000	169.10	6,972.88	-4,065.80	1,525.13	354,393.1406	1,604,890.8047	39° 27' 57.033 N	80° 47' 16.748 W
11,049.00	89.300	170.00	6,973.55	-4,110.05	1,533.30	354,348.8923	1,604,898.9656	39° 27' 56.597 N	80° 47' 16.635 W
11,093.00	89.400	170.00	6,974.05	-4,153.38	1,540.94	354,305.5636	1,604,906.6057	39° 27' 56.170 N	80° 47' 16.530 W
11,136.00	89.400	170.00	6,974.50	-4,195.72	1,548.40	354,263.2193	1,604,914.0721	39° 27' 55.752 N	80° 47' 16.427 W
11,180.00	89.300	169.80	6,975.00	-4,239.04	1,556.12	354,219.9040	1,604,921.7878	39° 27' 55.325 N	80° 47' 16.321 W
11,225.00	89.500	169.80	6,975.47	-4,283.32	1,564.09	354,175.6176	1,604,929.7561	39° 27' 54.889 N	80° 47' 16.211 W
11,269.00	89.800	169.00	6,975.74	-4,326.57	1,572.18	354,132.3697	1,604,937.8498	39° 27' 54.463 N	80° 47' 16.100 W
11,313.00	89.700	168.50	6,975.93	-4,369.72	1,580.76	354,089.2157	1,604,946.4336	39° 27' 54.037 N	80° 47' 15.983 W
11,355.00	90.000	168.50	6,976.04	-4,410.88	1,589.14	354,048.0590	1,604,954.8071	39° 27' 53.632 N	80° 47' 15.869 W
11,400.00	90.800	169.10	6,975.73	-4,455.02	1,597.88	354,003.9177	1,604,963.5473	39° 27' 53.197 N	80° 47' 15.749 W
11,445.00	90.900	168.70	6,975.06	-4,499.18	1,606.54	353,959.7644	1,604,972.2098	39° 27' 52.762 N	80° 47' 15.630 W
11,489.00	90.100	169.50	6,974.68	-4,542.38	1,614.86	353,916.5606	1,604,980.5295	39° 27' 52.336 N	80° 47' 15.517 W
11,533.00	90.700	169.90	6,974.37	-4,585.67	1,622.73	353,873.2710	1,604,988.3966	39° 27' 51.909 N	80° 47' 15.408 W
11,578.00	90.600	171.10	6,973.86	-4,630.05	1,630.15	353,828.8918	1,604,995.8231	39° 27' 51.472 N	80° 47' 15.306 W
11,622.00	90.900	171.30	6,973.28	-4,673.53	1,636.88	353,785.4136	1,605,002.5539	39° 27' 51.043 N	80° 47' 15.212 W
11,666.00	89.600	171.30	6,973.09	-4,717.02	1,643.54	353,741.9212	1,605,009.2092	39° 27' 50.614 N	80° 47' 15.119 W
11,710.00	89.600	171.40	6,973.40	-4,760.52	1,650.16	353,698.4227	1,605,015.8265	39° 27' 50.185 N	80° 47' 15.027 W
11,755.00	90.000	171.70	6,973.56	-4,805.03	1,656.77	353,653.9116	1,605,022.4391	39° 27' 49.746 N	80° 47' 14.934 W
11,800.00	90.100	172.40	6,973.52	-4,849.60	1,662.99	353,609.3444	1,605,028.6629	39° 27' 49.306 N	80° 47' 14.847 W
11,844.00	89.800	173.90	6,973.55	-4,893.28	1,668.24	353,565.6598	1,605,033.9107	39° 27' 48.875 N	80° 47' 14.772 W
11,888.00	89.900	175.20	6,973.67	-4,937.08	1,672.42	353,521.8598	1,605,038.0895	39° 27' 48.443 N	80° 47' 14.711 W
11,933.00	89.700	175.80	6,973.83	-4,981.94	1,675.95	353,476.9990	1,605,041.6202	39° 27' 48.000 N	80° 47' 14.657 W
11,977.00	88.500	176.80	6,974.52	-5,025.84	1,678.79	353,433.0975	1,605,044.4592	39° 27' 47.567 N	80° 47' 14.613 W
12,021.00	88.600	178.70	6,975.63	-5,069.79	1,680.52	353,389.1476	1,605,046.1860	39° 27' 47.133 N	80° 47' 14.583 W
12,066.00	88.800	178.80	6,976.65	-5,114.77	1,681.50	353,344.1699	1,605,047.1674	39° 27' 46.688 N	80° 47' 14.562 W
12,110.00	88.800	178.00	6,977.57	-5,158.74	1,682.73	353,300.1970	1,605,048.3957	39° 27' 46.254 N	80° 47' 14.539 W
12,155.00	89.300	178.40	6,978.32	-5,203.71	1,684.14	353,255.2256	1,605,049.8089	39° 27' 45.810 N	80° 47' 14.512 W
12,199.00	89.600	178.70	6,978.74	-5,247.70	1,685.25	353,211.2419	1,605,050.9223	39° 27' 45.375 N	80° 47' 14.490 W
12,243.00	90.100	179.40	6,978.86	-5,291.69	1,685.98	353,167.2485	1,605,051.6518	39° 27' 44.941 N	80° 47' 14.473 W
12,288.00	89.300	180.00	6,979.09	-5,336.69	1,686.22	353,122.2503	1,605,051.8874	39° 27' 44.496 N	80° 47' 14.462 W
12,332.00	89.600	180.60	6,979.52	-5,380.69	1,685.99	353,078.2532	1,605,051.6570	39° 27' 44.061 N	80° 47' 14.456 W
12,376.00	89.300	179.20	6,979.94	-5,424.68	1,686.06	353,034.2564	1,605,051.7338	39° 27' 43.626 N	80° 47' 14.447 W
12,421.00	89.700	179.10	6,980.33	-5,469.68	1,686.73	352,989.2632	1,605,052.4014	39° 27' 43.182 N	80° 47' 14.431 W
12,465.00	90.000	178.70	6,980.45	-5,513.67	1,687.58	352,945.2716	1,605,053.2460	39° 27' 42.747 N	80° 47' 14.412 W
12,510.00	90.000	177.20	6,980.45	-5,558.64	1,689.19	352,900.3016	1,605,054.8557	39° 27' 42.303 N	80° 47' 14.383 W
12,554.00	90.300	177.70	6,980.33	-5,602.59	1,691.14	352,856.3455	1,605,056.8133	39° 27' 41.869 N	80° 47' 14.350 W
12,599.00	90.600	178.80	6,979.98	-5,647.57	1,692.52	352,811.3687	1,605,058.1875	39° 27' 41.424 N	80° 47' 14.324 W
12,643.00	91.100	179.70	6,979.32	-5,691.56	1,693.09	352,767.3779	1,605,058.7634	39° 27' 40.990 N	80° 47' 14.309 W
12,687.00	89.400	179.10	6,979.13	-5,735.56	1,693.55	352,723.3825	1,605,059.2241	39° 27' 40.555 N	80° 47' 14.295 W
12,732.00	89.600	179.30	6,979.52	-5,780.55	1,694.18	352,678.3887	1,605,059.8524	39° 27' 40.110 N	80° 47' 14.279 W
12,776.00	89.800	179.20	6,979.76	-5,824.55	1,694.76	352,634.3931	1,605,060.4283	39° 27' 39.676 N	80° 47' 14.264 W
12,821.00	88.600	180.10	6,980.38	-5,869.54	1,695.03	352,589.3996	1,605,060.7032	39° 27' 39.231 N	80° 47' 14.252 W
12,865.00	88.500	180.30	6,981.50	-5,913.53	1,694.88	352,545.4139	1,605,060.5497	39° 27' 38.796 N	80° 47' 14.246 W
12,909.00	88.500	180.00	6,982.65	-5,957.51	1,694.76	352,501.4292	1,605,060.4346	39° 27' 38.362 N	80° 47' 14.239 W
12,954.00	88.600	180.40	6,983.79	-6,002.50	1,694.61	352,456.4440	1,605,060.2775	39° 27' 37.917 N	80° 47' 14.233 W
12,999.00	89.300	181.10	6,984.61	-6,047.48	1,694.02	352,411.4560	1,605,059.6886	39° 27' 37.472 N	80° 47' 14.232 W
13,043.00	88.500	180.00	6,985.46	-6,091.47	1,693.60	352,367.4671	1,605,059.2662	39° 27' 37.038 N	80° 47' 14.230 W
13,087.00	88.000	179.80	6,986.80	-6,135.45	1,693.67	352,323.4879	1,605,059.3430	39° 27' 36.603 N	80° 47' 14.221 W

Directional Drilling Contractors

Survey Report - Geographic

DDC
Directional Drilling Contractors, LLC.
An Archer Company

Received

APR 27 2015

Office of Oil and Gas
WV Dept. of Environmental Protection

Company: Jay Bee Oil & Gas	Local Co-ordinate Reference: Well RPT 5-1
Project: Tyler County, WV	TVD Reference: RKB=16' @ 1258.00usft (Original Well Elev)
Site: RPT 5 Pad	MD Reference: RKB=16' @ 1258.00usft (Original Well Elev)
Well: RPT 5-1	North Reference: Grid
Wellbore: Orig Hole	Survey Calculation Method: Minimum Curvature
Design: As Drilled	Database: EDM 5000.1 Single User Db

Survey

Measured Depth (usft)	Inclination (°)	Azimuth (°)	Vertical Depth (usft)	+N/-S (usft)	+E/-W (usft)	Map Northing (usft)	Map Easting (usft)	Latitude	Longitude
13,132.00	88.600	178.70	6,988.14	-6,180.43	1,694.26	352,278.5125	1,605,059.9318	39° 27' 36.159 N	80° 47' 14.205 W
13,176.00	89.100	180.20	6,989.02	-6,224.42	1,694.68	352,234.5247	1,605,060.3540	39° 27' 35.724 N	80° 47' 14.191 W
13,221.00	91.000	179.90	6,988.98	-6,269.41	1,694.65	352,189.5269	1,605,060.3148	39° 27' 35.279 N	80° 47' 14.184 W
13,265.00	91.300	179.40	6,988.10	-6,313.40	1,694.91	352,145.5368	1,605,060.5835	39° 27' 34.844 N	80° 47' 14.172 W
13,310.00	91.700	179.70	6,986.92	-6,358.39	1,695.27	352,100.5537	1,605,060.9368	39° 27' 34.400 N	80° 47' 14.160 W
13,354.00	91.900	180.00	6,985.54	-6,402.36	1,695.38	352,056.5756	1,605,061.0519	39° 27' 33.965 N	80° 47' 14.150 W
13,398.00	90.700	180.60	6,984.54	-6,446.35	1,695.15	352,012.5886	1,605,060.8216	39° 27' 33.531 N	80° 47' 14.145 W
13,443.00	90.700	181.00	6,983.99	-6,491.34	1,694.52	351,967.5964	1,605,060.1933	39° 27' 33.086 N	80° 47' 14.145 W
13,488.00	90.100	180.10	6,983.67	-6,536.34	1,694.09	351,922.6002	1,605,059.7614	39° 27' 32.641 N	80° 47' 14.142 W
13,532.00	90.600	180.10	6,983.41	-6,580.34	1,694.01	351,878.6013	1,605,059.6846	39° 27' 32.206 N	80° 47' 14.135 W
13,576.00	88.700	180.00	6,983.67	-6,624.34	1,693.98	351,834.6041	1,605,059.6462	39° 27' 31.771 N	80° 47' 14.127 W
13,621.00	88.800	180.70	6,984.66	-6,669.32	1,693.70	351,789.6160	1,605,059.3714	39° 27' 31.327 N	80° 47' 14.123 W
13,666.00	89.100	180.10	6,985.48	-6,714.32	1,693.39	351,744.6249	1,605,059.0573	39° 27' 30.882 N	80° 47' 14.118 W
13,711.00	89.400	179.90	6,986.07	-6,759.31	1,693.39	351,699.6288	1,605,059.0573	39° 27' 30.437 N	80° 47' 14.110 W
13,755.00	89.700	179.30	6,986.41	-6,803.31	1,693.69	351,655.6315	1,605,059.3644	39° 27' 30.003 N	80° 47' 14.098 W
13,800.00	90.100	179.30	6,986.49	-6,848.31	1,694.24	351,610.6350	1,605,059.9142	39° 27' 29.558 N	80° 47' 14.083 W
13,865.00	90.100	179.30	6,986.38	-6,913.30	1,695.04	351,545.6399	1,605,060.7083	39° 27' 28.916 N	80° 47' 14.061 W

Projection to bit 13865.00 MD, 90.100 INC, 179.30 AZI, 6986.38 TVD

Design Annotations

Measured Depth (usft)	Vertical Depth (usft)	Local Coordinates		Comment
		+N/-S (usft)	+E/-W (usft)	
13,865.00	6,986.38	-6,913.30	1,695.04	Projection to bit 13865.00 MD, 90.100 INC, 179.30 AZI, 6986.38 TVD

Checked By: _____ Approved By: _____ Date: _____