

Bottom Hole 9,575
 LATITUDE 39-27-30 N

Top Hole NAD 27-39.448605 N, 80.802100 W UTM NAD83(meters)-4366588.3 N, 517042.7 E State Plane NAD 27-348165.9 N, 1632305.9 E
LP1-Landing Point-1 NAD 27-39.449710 N, 80.797475 W UTM NAD83(meters)-4366711.8 N, 517440.3 E State Plane NAD 27-348550 N, 1633618 E
LP2-Landing Point-2 NAD 27-39.449299 N, 80.791400 W UTM NAD83(meters)-4366667.5 N, 517963.2 E State Plane NAD 27-348375 N, 1635331 E
Bottom Hole NAD 27-39.443631 N, 80.783645 W UTM NAD83(meters)-4366040.0 N, 518632.0 E State Plane NAD 27-346280 N, 1637491 E

LONGITUDE 80-47-30 N (TH)
 LONGITUDE 80-45-00 N (BH)
 Bottom Hole 5,220'
 Top Hole 3501'

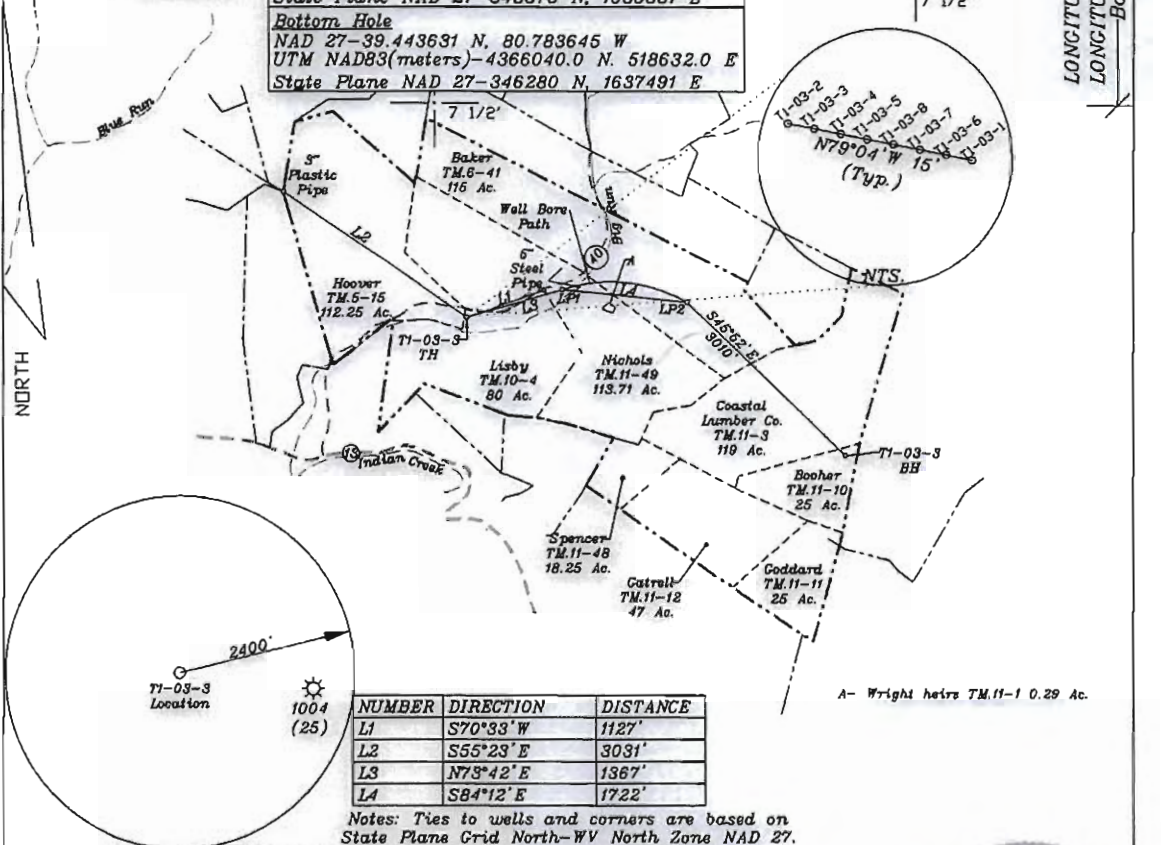

FILE NO. _____
 DRAWING NO. 1
 SCALE 1" = 2000'
 MINIMUM DEGREE OF ACCURACY 1 in 200
 PROVEN SOURCE OF ELEVATION GPS
submeter unit

I THE UNDERSIGNED, HEREBY CERTIFY THAT THIS PLAT IS CORRECT TO THE BEST OF MY KNOWLEDGE AND BELIEF AND SHOWS ALL THE INFORMATION REQUIRED BY LAW AND THE RULES ISSUED AND PRESCRIBED BY THE DEPARTMENT OF ENVIRONMENTAL PROTECTION.

(SIGNED) David S. Jackson
 R.P.E. _____ P.L.S. 708



STATE OF WEST VIRGINIA
 Division of Environmental Protection
 OFFICE OF OIL AND GAS

DATE January 8, 2013
 OPERATOR'S WELL NO. T1-03-3
 API WELL NO. _____

WELL TYPE: OIL X GAS X LIQUID INJECTION _____ WASTE DISPOSAL _____
 (IF 'GAS') PRODUCTION X STORAGE _____ DEEP _____ SHALLOW X

LOCATION: ELEVATION 723.6' WATER SHED Big Run
 DISTRICT McElroy COUNTY Tyler
 QUADRANGLE Shirley 7 1/2'

SURFACE OWNER Donald J. Lisby and Judith A. Lisby ACREAGE 80 ac.
 OIL & GAS ROYALTY OWNER J.E. Spence LEASE ACREAGE 639 ac
 LEASE NO. T1-03 (TM. 10-4, 11-49, 11-48, 6-40, & 11-10), T3134 (TM. 11-3)

PROPOSED WORK: DRILL X CONVERT _____ DRILL DEEPER _____ REDRILL _____ FRACTURE OR STIMULATE X PLUG OFF OLD FORMATION _____ PERFORATE NEW FORMATION _____ OTHER PHYSICAL CHANGE IN WELL (SPECIFY) _____

PLUG AND ABANDON _____ CLEAN OUT AND REPLUG _____
 TARGET FORMATION Marcellus ESTIMATED DEPTH TVD 6,900' + Horizontal Leg - TMD 17,000'
 WELL OPERATOR Jay Bee Oil & Gas, Inc. DESIGNATED AGENT Randy Broda
 ADDRESS 1720 Rt. 22, East Union, NJ 07083 ADDRESS Route 1, Box 5, Cairo, WV 26337

95-02100

95-02100

Form WW-9

Page of

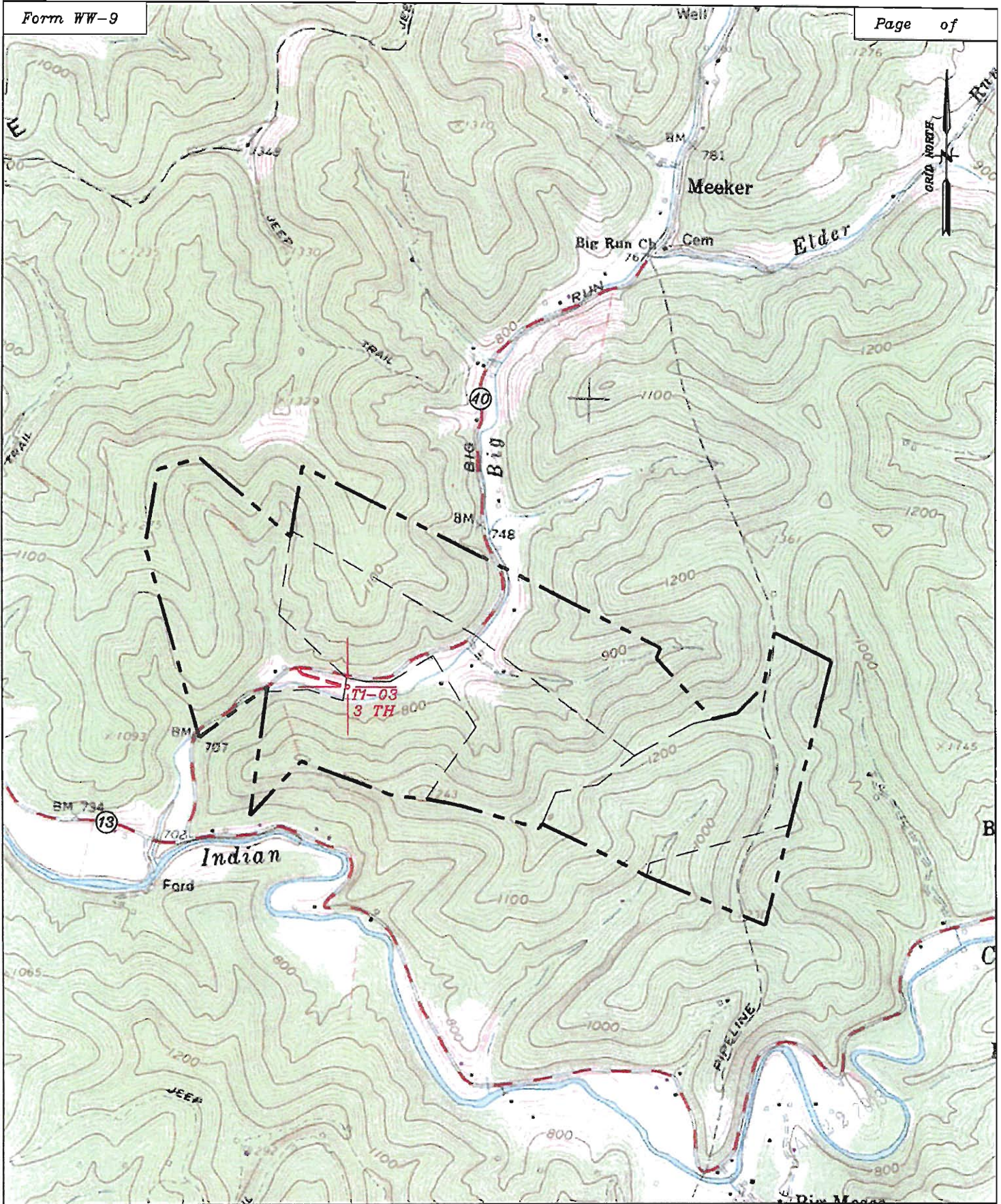

Well: T1-03-3
 Quad: Shirley 7 1/2'
 District: McElroy
 County: Tyler

95-02100 H6A

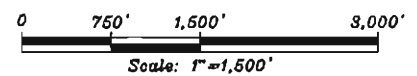

05/24/2013