

# MORRIS #7H

## REFERENCES

1" = 200'

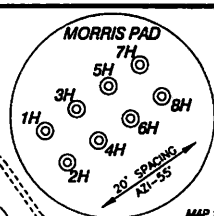
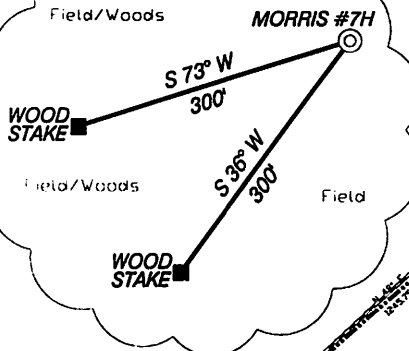

MORRIS #7H BOTTOM HOLE

MORRIS #7H  
BOTTOM HOLE  
STATE PLANE  
COORDINATES  
NORTH ZONE  
(N) 402530  
(E) 1616835

MORRIS #7H  
BOTTOM HOLE  
L & L DECIMAL  
39.59721  
80.86050

MORRIS #7H  
BOTTOM HOLE  
UTM (NAD 83)  
4383071  
511992

### NOTES ON SURVEY

TIES TO WELLS AND CORNERS ARE BASED ON STATE PLANE GRID NORTH WY NORTH ZONE NAD '27. LEASE BOUNDARY SHOWN HEREON TAKEN FROM DEED BOOK 312 AT PAGE 44 AND INFORMATION PROVIDED BY STONE ENERGY CORPORATION. SURFACE OWNER AND ADJOINER INFORMATION TAKEN FROM THE ASSESSOR AND COUNTY CLERK RECORDS OF TYLER COUNTY IN JUNE, 2012 AND INFORMATION PROVIDED BY STONE ENERGY CORPORATION. WELL LAT./LONG. ESTABLISHED BY SG-GPS(OPUS).

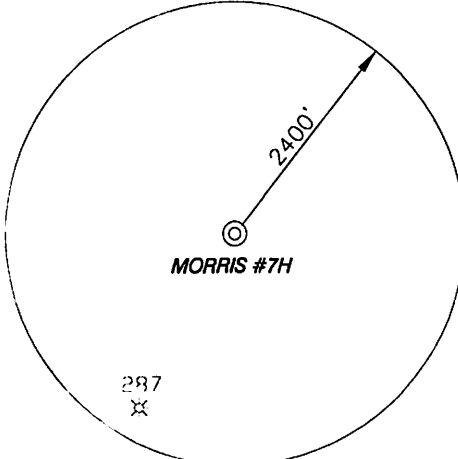

MORRIS #7H  
LANDING POINT  
STATE PLANE  
COORDINATES  
NORTH ZONE  
(N) 398327  
(E) 1619108

MORRIS #7H  
LANDING POINT  
L & L DECIMAL  
39.58577  
80.85151

MORRIS #7H  
LANDING POINT  
UTM (NAD 83)  
4381803  
512768

MORRIS #7H  
STATE PLANE  
COORDINATES  
NORTH ZONE  
(N) 397100  
(E) 1618414

MORRIS #7H  
L & L DECIMAL  
39.58238  
80.85390

MORRIS #7H  
UTM (NAD 83)  
4381426  
512562

I, THE UNDERSIGNED, HEREBY CERTIFY THAT THIS PLAT IS CORRECT TO THE BEST OF MY KNOWLEDGE AND BELIEF AND SHOWS ALL THE INFORMATION REQUIRED BY LAW AND THE REGULATIONS ISSUED AND PRESCRIBED BY THE DIVISION OF ENVIRONMENTAL PROTECTION.

P.S. 834

*Doyle Hupp Jr.*  
HUPP Surveying & Mapping  
P.O. Box 647 Grantsville, WV 26147  
(304) 354-7035 EMAIL: hupp@frontiernet.net

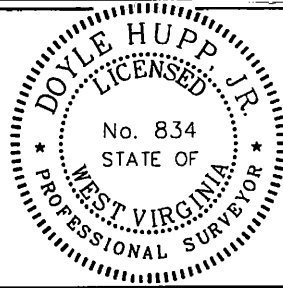

(+) DENOTES LOCATION OF WELL ON UNITED STATES TOPOGRAPHIC MAPS.  
DATE MAY 9, 2013  
OPERATORS WELL NO. MORRIS #7H  
API WELL NO. 47-095-02121 **H6A**  
STATE COUNTY PERMIT

MINIMUM DEGREE OF ACCURACY 1/2500 FILE NO. W2128 (BK 57-12)  
PROVEN SOURCE OF ELEVATION SG-GPS (OPUS) SCALE 1" = 1000'

STATE OF WEST VIRGINIA  
DIVISION OF ENVIRONMENTAL PROTECTION  
OFFICE OF OIL AND GAS



WELL TYPE: OIL  GAS  LIQUID INJECTION  WASTE DISPOSAL  IF "GAS" PRODUCTION  STORAGE  DEEP  SHALLOW   
LOCATION: ELEVATION 1,095' WATERSHED LYNNCAMP RUN  
DISTRICT ELLSWORTH COUNTY TYLER QUADRANGLE PORTERS FALLS 7.5'  
SURFACE OWNER BOB & KAY MORRIS ACREAGE 50.8±  
ROYALTY OWNER BOB & KAY MORRIS, et al LEASE ACREAGE 296.67±  
PROPOSED WORK: LEASE NO. \_\_\_\_\_  
DRILL  CONVERT  DRILL DEEPER  REDRILL  FRACTURE OR STIMULATE  PLUG OFF OLD FORMATION  PERFORATE NEW FORMATION  PLUG AND ABANDON  CLEAN OUT AND REPLUG  OTHER \_\_\_\_\_  
PHYSICAL CHANGE IN WELL (SPECIFY) \_\_\_\_\_ TARGET FORMATION MARCELLUS  
ESTIMATED DEPTH TVD 6,560' MD 12,450'

WELL OPERATOR STONE ENERGY CORPORATION DESIGNATED AGENT TIM MCGREGOR  
ADDRESS P.O. BOX 52807 LAFAYETTE, LA 70508 ADDRESS 6000 HAMPTON CENTER SUITE B MORGANTOWN WV 26505

10/25/2013

COUNTY NAME PERMIT



plat spotted ✓ C14

# Stone Energy Corporation Morris #7H

Form W-9

Page 1 of 1

95-0002121

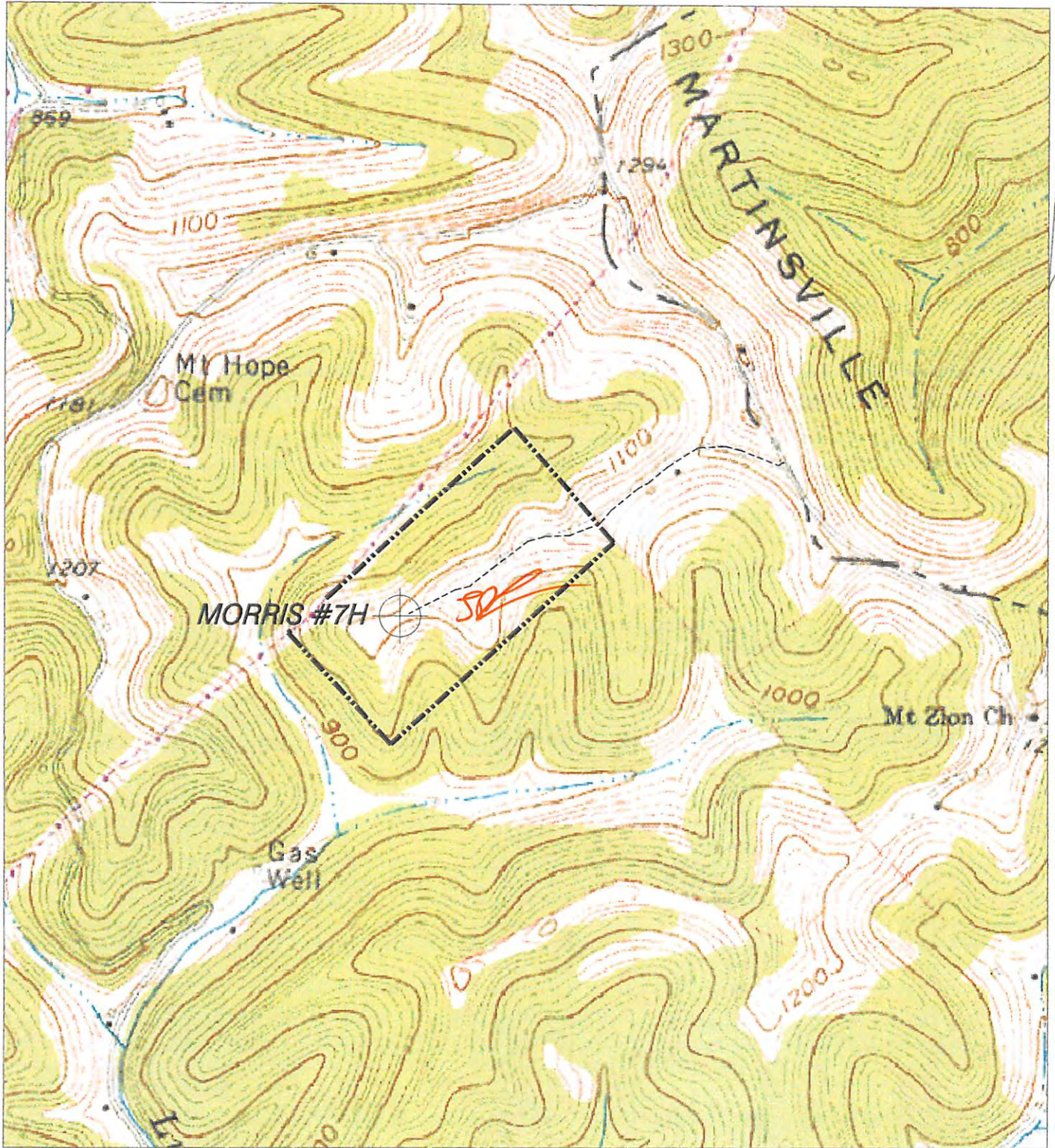

### HUPP Surveying & Mapping

P.O. BOX 647 GRANTSVILLE, WV 26147  
PH: (304)354-7035 E-MAIL: hupp@frontiernet.net

1" = 1000'  
Porters Falls 7.5'

Stone Energy Corp.  
P.O. Box 52807  
Lafayette, LA 70508