

LATITUDE 39°32'30"

6,659'

LONGITUDE 80°55'00"

1,766'

LONGITUDE 80°55'00"

WV NORTH ZONE
GRID NORTH

- A - WALTER J. WEST D.B. 359 PG. 617 T.M. 12 PAR. 53.5 25.04 AC.±
- B - KENNETH L. LONDON SR. D.B. 370 PG. 757 T.M. 12 PAR. 52.1 3.49 AC.±
- C - KENNETH L. LONDON SR. D.B. 370 PG. 757 T.M. 12 PAR. 53.6 27.24 AC.±
- D - JOHN BACKEL ET AL D.B. 321 PG. 138 T.M. 12 PAR. 53.7 10.01 AC.±
- E - DENZEL SNYDER ET AL D.B. 359 PG. 617 T.M. 12 PAR. 53.3 18.33 AC.±
- F - WALTER J. WEST D.B. 359 PG. 617 T.M. 12 PAR. 53.3 9.044 AC.±
- G - GWENDOLYN STARCHER D.B. 379 PG. 686 T.M. 12 PAR. 53.2 11.96 AC.±
- H - GWENDOLYN STARCHER D.B. 379 PG. 686 T.M. 12 PAR. 53.2 1.94 AC.±
- I - STEVEN D. WEBER ET AL D.B. 353 PG. 609 T.M. 12 PAR. 54.1 8.12 AC.±

7,796' TO BOTTOM HOLE

LATITUDE 39°32'30"

Triad Hunter, LLC.
Stewart Windland Unit
Well No. 1300
API #47-095-02128

AS DRILLED DATA:
WELL 1300 TOP HOLE INFORMATION:
N: 370,889ft E: 1,593,647ft
LAT: 39°30'33.71" LON: 80°56'24.97"
BOTTOM HOLE INFORMATION:
N: 376,624ft E: 1,592,601ft
LAT: 39°31'30.2" LON: 80°56'39.49"
WEST VIRGINIA COORDINATE SYSTEM OF 1927 NORTH ZONE. ZONE WAS DERIVED FROM MEASUREMENTS TAKEN WITH TRIMBLE 6EOXT SUBMETER MAPPING GRADE GPS UNIT. PLAT ORIENTATION, CORNER, AND WELL REFERENCE TIE LINES ARE BASED ON GRID NORTH.

(NAD) 83 (UTM) ZONE 17 COORDS:
WELL 1300 TOP HOLE INFORMATION:
N: 4,373,314m E: 505,150m
BOTTOM HOLE INFORMATION:
N: 4,375,056m E: 504,802m

- NOTES**
1. NO OCCUPIED DWELLINGS OR BUILDINGS TWO THOUSAND FIVE HUNDRED (2,500) SQUARE FEET OR LARGER USED TO HOUSE OR SHELTER DAIRY CATTLE OR POULTRY HUSBANDRY ARE LOCATED WITHIN SIX HUNDRED TWENTY-FIVE (625) FEET OF THE CENTER OF THE WELL PAD.
 2. TOP HOLE DATA AND AS DRILLED DATA WAS PROVIDED BY TRIAD HUNTER, LLC.
 3. WLS IS NOT CERTIFYING THE DATA AND INFORMATION PROVIDED LISTED IN NOTE 2, ONLY THE RELATIONSHIP TO THE DATA AND INFORMATION PROVIDED TO THE LEASE BOUNDARIES.
 4. WLS IS BY NO MEANS RESPONSIBLE FOR ANY ERRORS OR INACCURACIES WITH THE DATA AND INFORMATION THAT HAS BEEN PROVIDED.

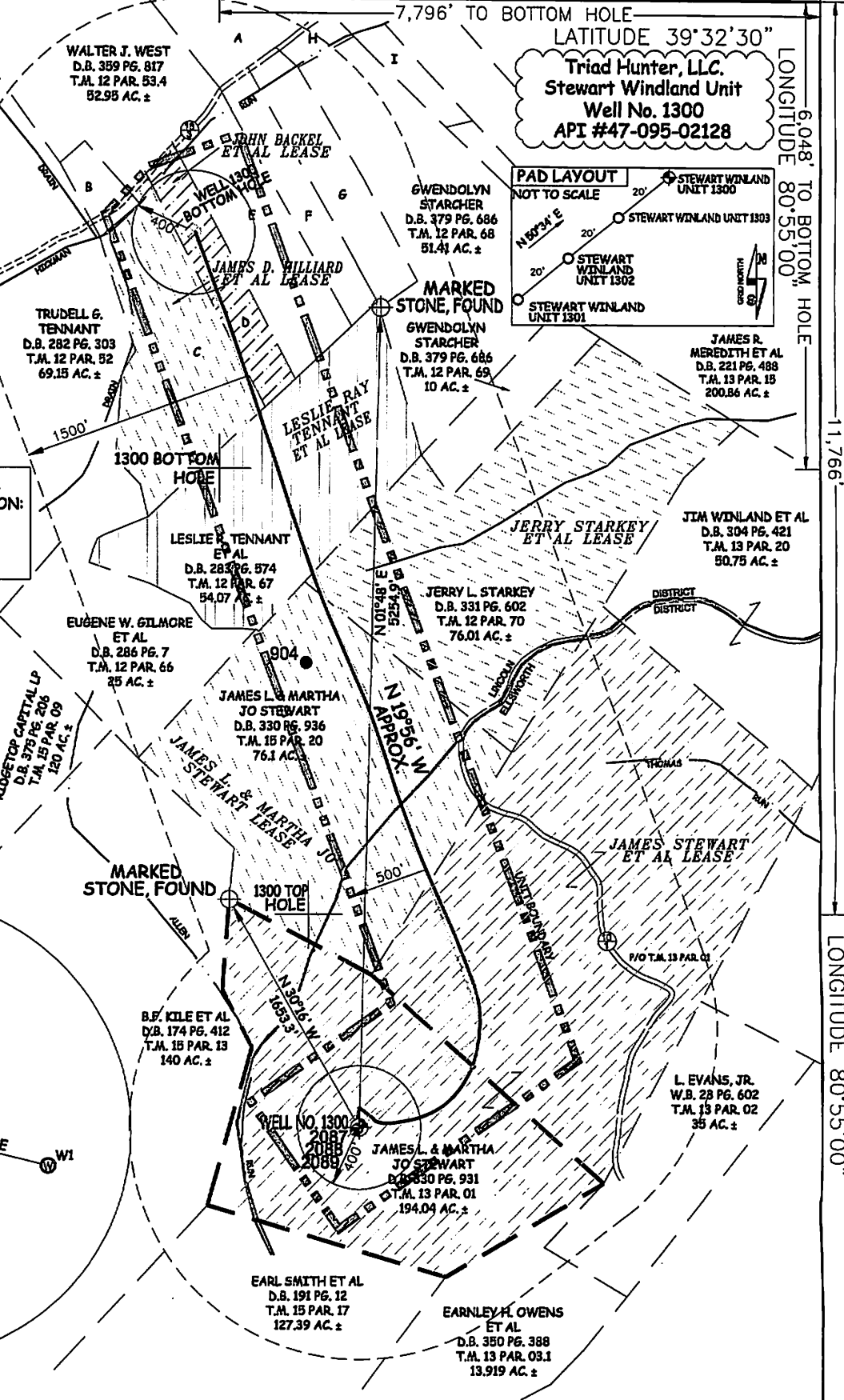
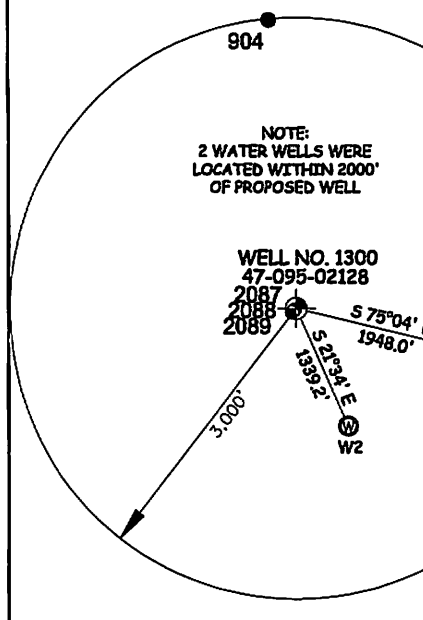
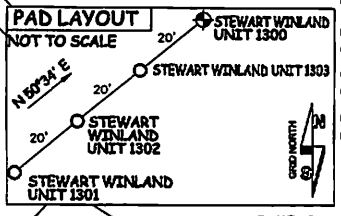

JOB # 12-086WT
DRAWING # STEWART1300R1AD
SCALE 1" = 1000'
MINIMUM DEGREE OF ACCURACY SUBMETER
PROVEN SOURCE OF ELEV. SUBMETER MAPPING GRADE GPS

WELL	SURFACE OWNER	ADDRESS
W1	L. Evans, Jr.	946 Allen Run Road Sistersville, WV 26175
W2	Earnley H. Owens, Et Al	953 Allen Run Road Sistersville, WV 26175



STATE OF WEST VIRGINIA, DIVISION OF ENVIRONMENTAL PROTECTION, OFFICE OF OIL AND GAS

WILLOW LAND SURVEYING PLLC
220 MASONIC AVE. PENNSBORO WEST VIRGINIA 26415

LEGEND

- Surface Owner Boundary Lines +/-
- - - Interior Surface Tracts +/-
- X Existing Fence
- ⊕ Found monument, as noted

DATE 02/17/15

OPERATOR'S WELL # STEWART WINDLAND UNIT #1300
~~103-02128~~ 95-02128
API WELL # **RECEIVED**

STATE OF WEST VIRGINIA DEPARTMENT OF ENERGY DIVISION OF OIL AND GAS

WELL TYPE: OIL GAS LIQUID INJECTION WASTE DISPOSAL
(IF "GAS") PRODUCTION STORAGE DEEP SHALLOW

LOCATION: ELEVATION 906' WATERSHED OUTLET MIDDLE ISLAND CREEK
QUADRANGLE PADEN CITY 7.5' DISTRICT ELLSWORTH COUNTY TYLER

SURFACE OWNER JAMES L. & MARTHA JO STEWART ACREAGE 194.04 ACRES +/-
OIL & GAS ROYALTY OWNER JAMES STEWART ET AL; JAMES L. & MARTHA JO STEWART; JERRY STARKEY ET AL; LESLIE RAY TENNANT ET AL; JAMES D. HILLIARD ET AL; JOHN BACKEL ET AL LEASE ACREAGE 194 ACRES +/-; 76.1 ACRES +/-; 76.01 ACRES +/-; 54.07 ACRES +/-

PROPOSED WORK: DRILL CONVERT DRILL DEEPER REDRILL FRACTURE OR STIMULATE
PLUG OFF OLD FORMATION PERFORATE NEW FORMATION OTHER PHYSICAL CHANGE IN WELL (SPECIFY) (X) AS DRILLED PLUG & ABANDON CLEAN OUT & REPLUG

TARGET FORMATION POINT PLEASANT ESTIMATED DEPTH 10,828' TVD 16,800' MD

WELL OPERATOR TRIAD HUNTER, LLC. DESIGNATED AGENT KIMBERLY ARNOLD
ADDRESS 777 POST OAK BLVD., SUITE 910 ADDRESS P.O. BOX 154
FORM WW-6 HOUSTON, TX 77058 WAVERLY, WV 26184

Office of Oil and Gas
STATE COUNTY PERMIT
MAR 2 2015
02/19/2016
Department of Environmental Protection