

WW-7  
8-30-06



West Virginia Department of Environmental Protection  
Office of Oil and Gas

**WELL LOCATION FORM: GPS**

API: 47-095-02130 WELL NO.: Pursley Unit 1H

FARM NAME: Robert D. & Virginia D. Nalley

RESPONSIBLE PARTY NAME: Antero Resources Corporation

COUNTY: Tyler DISTRICT: Lincoln

QUADRANGLE: Paden City

SURFACE OWNER: Robert D. & Virginia D. Nalley

ROYALTY OWNER: Antero Resources Corporation

UTM GPS NORTHING: 4377216.43 m

UTM GPS EASTING: 503899.81 m GPS ELEVATION: 296.27 m (070')

The Responsible Party named above has chosen to submit GPS coordinates in lieu of preparing a new well location plat for a plugging permit or assigned API number on the above well. The Office of Oil and Gas will not accept GPS coordinates that do not meet the following requirements:

1. Datum: NAD 1983, Zone: 17 North, Coordinate Units: meters, Altitude: height above mean sea level (MSL) – meters.
2. Accuracy to Datum – 3.05 meters
3. Data Collection Method:

Survey grade GPS  : Post Processed Differential \_\_\_\_\_  
Real-Time Differential

Mapping Grade GPS  : Post Processed Differential \_\_\_\_\_  
Real-Time Differential

4. **Letter size copy of the topography map showing the well location.**

I the undersigned, hereby certify this data is correct to the best of my knowledge and belief and shows all the information required by law and the regulations issued and prescribed by the Office of Oil and Gas.

Man [Signature]  
Signature

Permitting Supervisor  
Title

5/27/21  
Date

RECEIVED  
Office of Oil and Gas  
MAY 28 2021  
WV Department of  
Environmental Protection

07/02/2021

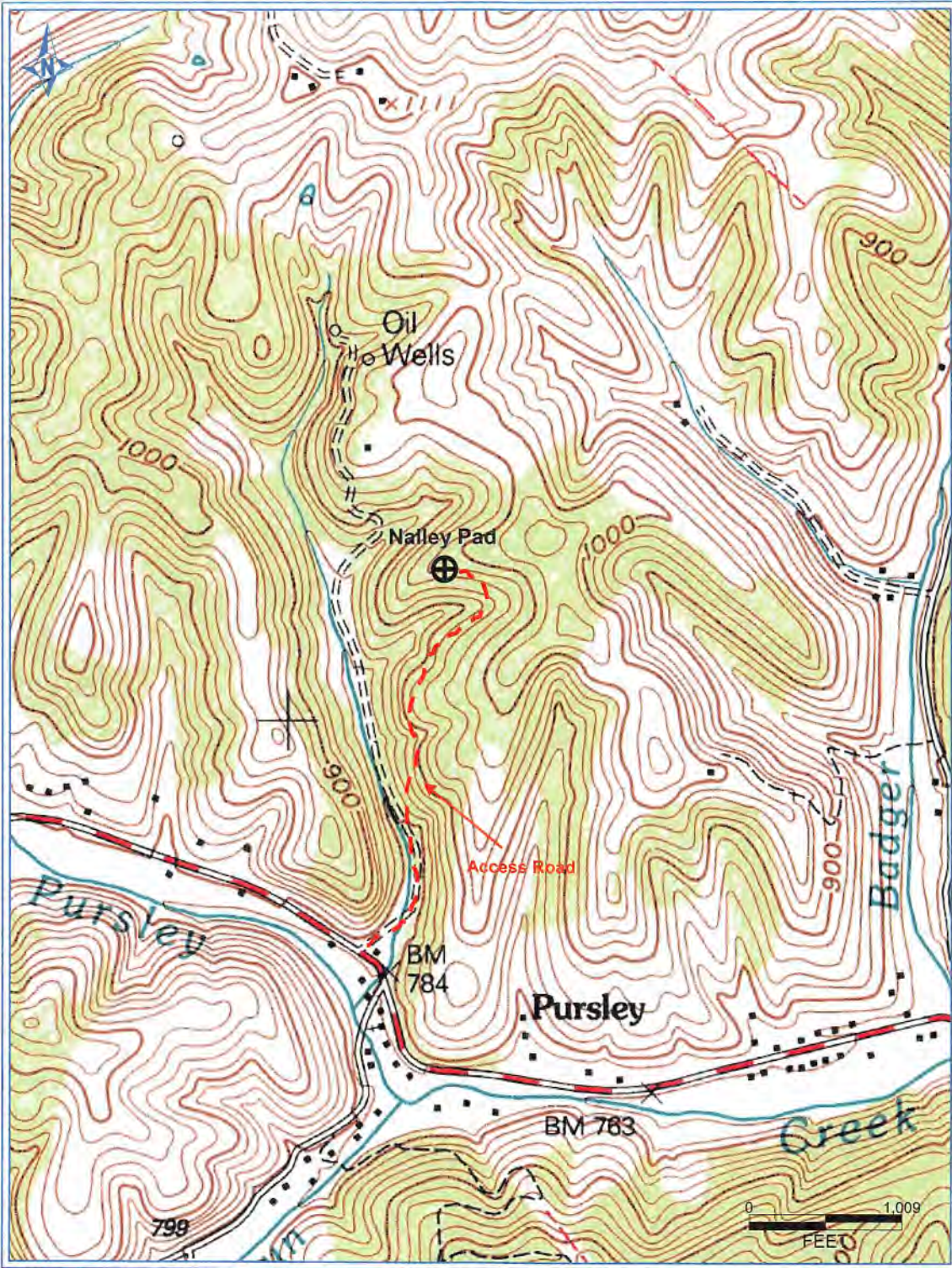

PETRA R/D/2013 04R13 AM

**Antero Resources Corporation**  
 Appalachian Basin  
 Poursley Unit  
 Tyler County

Quadrangle: Paden City  
 Watershed: Poursley Creek  
 District: Lincoln  
 Date: 8-9-2013

RECEIVED  
 Office of Oil and Gas  
 MAY 28 2021

WV Department of  
 Environmental Protection  
 07/02/2021