

WW-7
8-30-06



West Virginia Department of Environmental Protection
Office of Oil and Gas
WELL LOCATION FORM: GPS

API: 47-095-02132 WELL NO.: Morris 2H

FARM NAME: Morris

RESPONSIBLE PARTY NAME: EQT Production Company

COUNTY: Tyler DISTRICT: Ellsworth

QUADRANGLE: Porters Falls 7.5'

SURFACE OWNER: Joyce Kay Morris

ROYALTY OWNER: Grassy Knob LLC

UTM GPS NORTHING: 4381410

UTM GPS EASTING: 512551 GPS ELEVATION: 333 m (1093 ft)

The Responsible Party named above has chosen to submit GPS coordinates in lieu of preparing a new well location plat for a plugging permit or assigned API number on the above well. The Office of Oil and Gas will not accept GPS coordinates that do not meet the following requirements:

1. Datum: NAD 1983, Zone: 17 North, Coordinate Units: meters, Altitude: height above mean sea level (MSL) – meters.
2. Accuracy to Datum – 3.05 meters
3. Data Collection Method:

Survey grade GPS : Post Processed Differential
Real-Time Differential
Mapping Grade GPS : Post Processed Differential
Real-Time Differential

RECEIVED
Office of Oil and Gas

JAN 19 2022

WV Department of
Environmental Protection

4. Letter size copy of the topography map showing the well location.

I the undersigned, hereby certify this data is correct to the best of my knowledge and belief and shows all the information required by law and the regulations issued and prescribed by the Office of Oil and Gas.

Ben R. Steh
Signature

PS. 2092
Title

12/14/21
Date

01/28/2022

Topo Quad: Porters Falls 7.5' Scale: 1" = 2000'

County: Tyler Date: November 11, 2021

District: Ellsworth Project No: 69-54-00-08

47-095-02132 Morris 2H

Topo

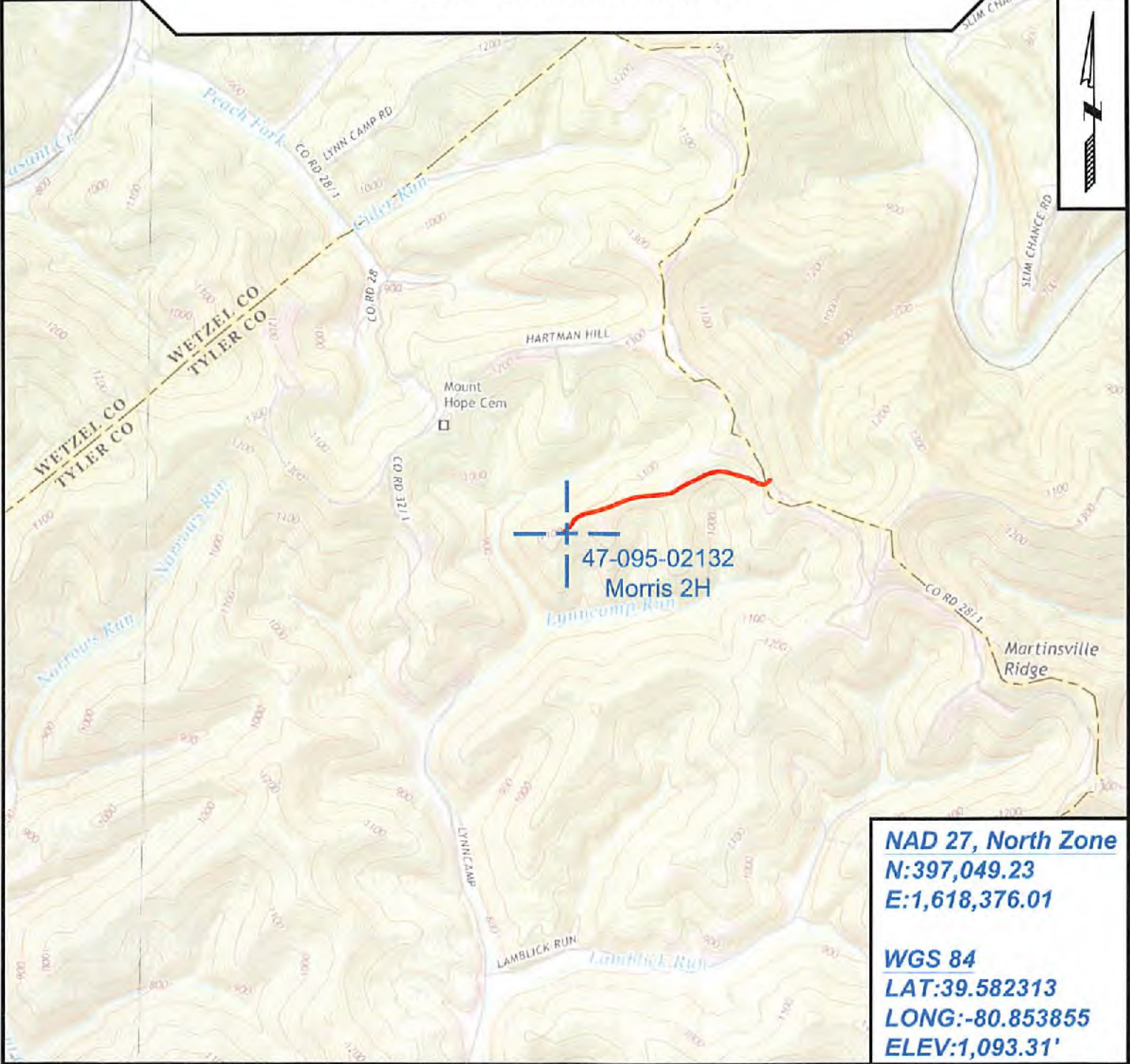

NAD 27, North Zone
N:397,049.23
E:1,618,376.01

WGS 84
LAT:39.582313
LONG:-80.853855
ELEV:1,093.31'



SURVEYING AND MAPPING SERVICES PERFORMED BY:
ALLEGHENY SURVEYS, INC.
 1-800-482-8606
 237 Birch River Road
 Birch River, WV 26610
 PH: (304) 649-8606
 FAX: (304) 649-8608

PREPARED FOR:
EQT Production Company
 400 Woodcliff Drive
 Canonsburg, PA, 15317
 01/28/2022