

LATITUDE 39-30-00 N Bottom Hole 8,376'

Bashful 6 Bottom Hole
Area 500 Ft. from well bore path

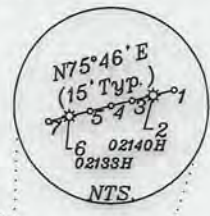

- A- Eli Tippins TM 7/11 45.25 Ac.
- B- Thomas TM 7/12 43.32 Ac.
- C- Thomas TM 7/31 18.14 Ac.
- D- Schumacher TM 3/25 134 Ac.
- E- Weimer TM 3-23 102 Ac.
- F- Weimer TM 3-24 13.05 Ac.
- G- Larson & Fleck TM 3/17 50.38 Ac.
- H- Coastal Forest Resources Co. & Coastal Timberlands Co. TM 3-18 12.95 Ac.
- I- Tippens & Thomas Headley Est. TM 7-13 45.25 Ac.
- J- Bowser TM 3-5 35.4 Ac.
- K- Eidle TM 3-6 35.16 Ac.
- L- Haessly Land & Timber LLC TM 3/7 40.8 Ac.
- M- Schumacher TM 3/16 18 Ac.
- N- Kowalski TM 3-14 68.68 Ac.
- O- Schumacher TM 3/15 81.94 Ac.

Note: Leg and bottom hole location are based upon a survey report by Panther Drilling Systems dated 9/05/14.

Notes: No water wells were found within 250' of the location. No dwellings or agricultural buildings were found within 625' of the center of the well pad.

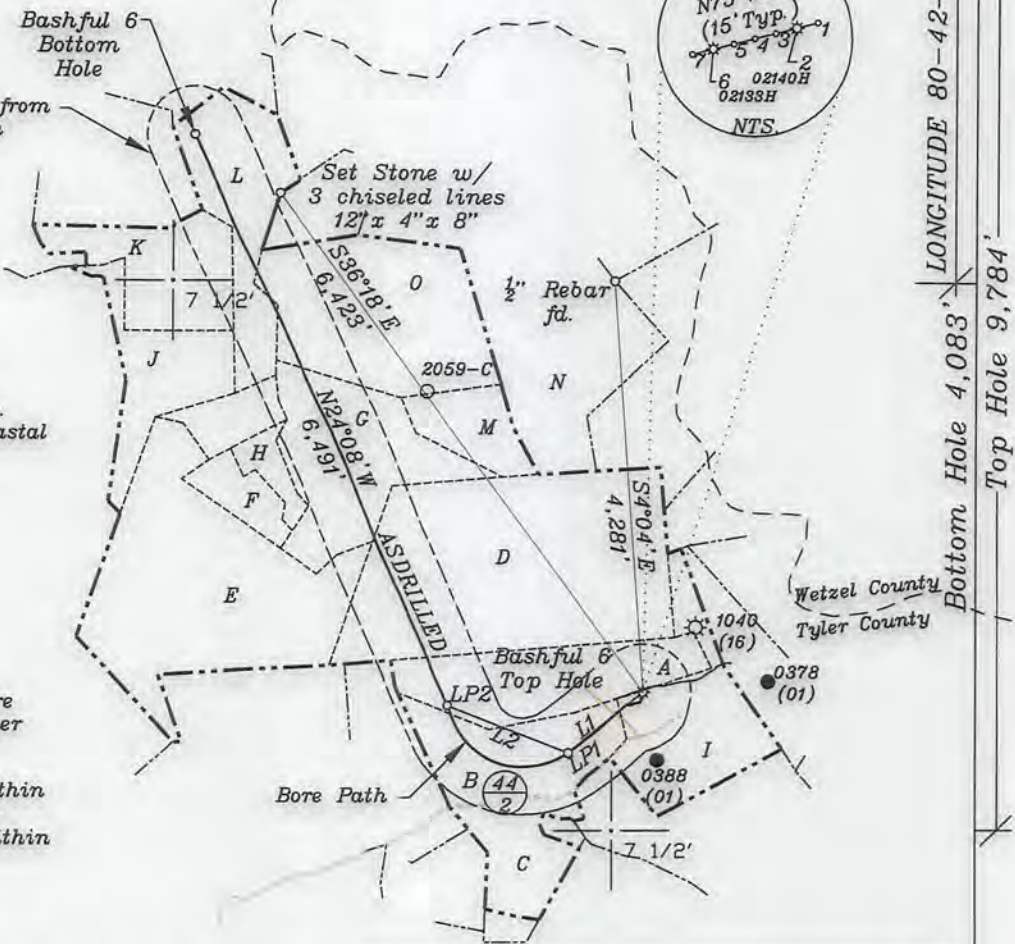

LONGITUDE 80-42-30 N
Bottom Hole 4,083'
Top Hole 9,784'

NORTH

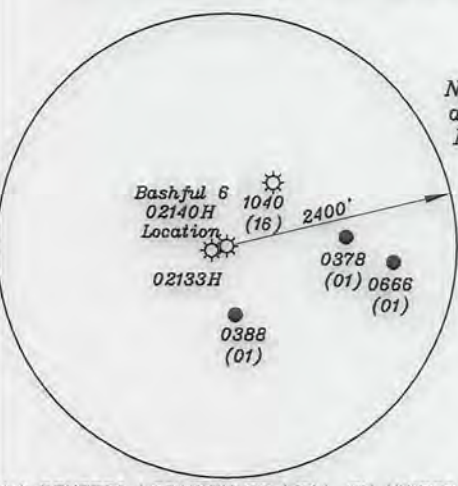

Note: Ties to wells and corners are based on State Plane Grid North-WV North Zone NAD 83.

Note: All wells within 500' of the horizontal leg are shown on this plat based upon information taken from DEP mapping, well plats & aerial photos.

L1- S51°11'W 1,001'
L2- N68°49'W 1350'

Top Hole	UTM NAD 83(Feet)-14334993.26 N, 1719116.74 E
	UTM NAD 83(Meters)-4369314.68 N, 523987.83 E
	Geo NAD 83-39.473086 N. 80.721111 W
Landing Point-1	UTM NAD 83(Feet)-14334353.18 N, 1718347.76 E
	UTM NAD 83(Meters)-4369119.59 N, 523753.45 E
	Geo NAD 83-39.471334 N. 80.723843 W
Landing Point-2	UTM NAD 83(Feet)-14334819.87 N, 1717081.60 E
	UTM NAD 83(Meters)-4369261.84 N, 523367.52 E
	Geo NAD 83-39.472627 N. 80.728325 W
Bottom Hole	UTM NAD 83(Feet)-14340696.73 N, 1714329.89 E
	UTM NAD 83(Meters)-4371053.11 N, 522528.79 E
	Geo NAD 83-39.488789 N. 80.738016 W

(+) DENOTES LOCATION OF WELL ON UNITED STATES TOPOGRAPHIC MAPS

FILE NO. _____
DRAWING NO. 1
SCALE 1" = 2000'
MINIMUM DEGREE OF ACCURACY 1 in 200
PROVEN SOURCE OF ELEVATION GPS
submeter unit

I THE UNDERSIGNED, HEREBY CERTIFY THAT THIS PLAT IS CORRECT TO THE BEST OF MY KNOWLEDGE AND BELIEF AND SHOWS ALL THE INFORMATION REQUIRED BY LAW AND THE RULES ISSUED AND PRESCRIBED BY THE DEPARTMENT OF ENVIRONMENTAL PROTECTION.

(SIGNED) David J. Jackson
R.P.E. _____ L.L.S. 708

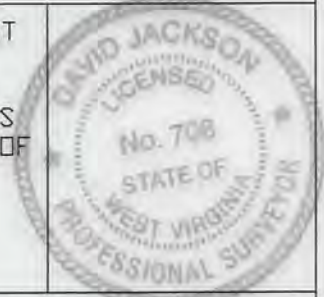

STATE OF WEST VIRGINIA
Division of Environmental Protection
OFFICE OF OIL AND GAS

DATE September 22, 2015
OPERATOR'S WELL NO. Bashful 6
API WELL NO. ASDRILLED

WELL TYPE: OIL GAS LIQUID INJECTION X WASTE DISPOSAL _____ STATE 47 COUNTY 095 PERMIT _____
(IF "GAS") PRODUCTION X STORAGE _____ DEEP _____ SHALLOW X

LOCATION: ELEVATION 1201.7' WATER SHED Bonelick Run
DISTRICT McElroy COUNTY Tyler Co.
QUADRANGLE Center Point 7 1/2'

SURFACE OWNER Rodney L. & Vickie L. Tippins & Thomas Headley Est. ACREAGE 45.25 ac.
OIL & GAS ROYALTY OWNER South Penn Oil Company LEASE ACREAGE 45.25 ac.
LEASE NO. T3024 45.25 ac., T3031 45.25 ac., T3033 83.47 ac., T3036 115.05 ac., T3071B 80.725 ac., T3072 68.675 ac., & T6804 60.08625 ac. 06/17/2016

PROPOSED WORK: DRILL X CONVERT _____ DRILL DEEPER _____ REDRILL _____ FRACTURE OR STIMULATE X PLUG OFF OLD FORMATION _____ PERFORATE NEW FORMATION X OTHER PHYSICAL CHANGE IN WELL (SPECIFY) ASDRILLED
PLUG AND ABANDON _____ CLEAN OUT AND REPLUG _____

TARGET FORMATION Marcellus ESTIMATED DEPTH TVD- 7,034'+ TMD- 15,673'
WELL OPERATOR Jay-Bee Oil & Gas, Inc. DESIGNATED AGENT Randy Broda
ADDRESS 1720 Route 22 E, Union, NJ 07083 ADDRESS 3570 Shields Hill Rd., Cairo, WV 26337