



west virginia department of environmental protection

Office of Oil and Gas
601 57th Street, S.E.
Charleston, WV 25304
(304) 926-0450
fax: (304) 926-0452

Earl Ray Tomblin, Governor
Randy C. Huffman, Cabinet Secretary
www.dep.wv.gov

August 8, 2016
PERMIT MODIFICATION APPROVAL
Horizontal 6A / Horizontal 6A Well - 1

JAY-BEE OIL & GAS, INC.
1720 RT. 22 E

UNION, NJ 070830000

Re: Permit Modification Approval for SNEEZY 10
47-095-02135-00-00

Modified Lateral after Drilling

JAY-BEE OIL & GAS, INC.

The Office of Oil and Gas has reviewed the attached permit modification for the above referenced permit. The attached modification has been approved and well work may begin. Please be reminded that the oil and gas inspector is to be notified twenty-four (24) hours before permitted well work is commenced.

If there are any questions, please feel free to contact me at (304) 926- 0450.



James A. Martin
Chief

Operator's Well Number: SNEEZY 10
Farm Name: TESLOVICH, BRIAN
U.S. WELL NUMBER: 47-095-02135-00-00
Horizontal 6A / Horizontal 6A Well - 1
Date Issued: August 8, 2016

Promoting a healthy environment.

09/16/2016

WW-6A1
(5/13)

Operator's Well No. Sneezy 10

**INFORMATION SUPPLIED UNDER WEST VIRGINIA CODE
Chapter 22, Article 6A, Section 5(a)(5)
IN LIEU OF FILING LEASE(S) AND OTHER CONTINUING CONTRACT(S)**

Under the oath required to make the verification on page 1 of this Notice and Application, I depose and say that I am the person who signed the Notice and Application for the Applicant, and that –

- (1) the tract of land is the same tract described in this Application, partly or wholly depicted in the accompanying plat, and described in the Construction and Reclamation Plan;
- (2) the parties and recordation data (if recorded) for lease(s) or other continuing contract(s) by which the Applicant claims the right to extract, produce or market the oil or gas are as follows:

| Lease Name or Number | Grantor, Lessor, etc. | Grantee, Lessee, etc. | Royalty | Book/Page |
|----------------------|-----------------------|----------------------------|---------|-----------|
| D415 | Margaret J. Bibby | Jay Bee Production Company | 12.5% | 241-348 |
| 10-C-08 | Margaret J. Bibby | Jay Bee Production Company | 12.5% | 243-654 |
| D419 | Geraldine Gardner | JB Exploration I, LLC | 12.5% | 478-196 |

**Acknowledgement of Possible Permitting/Approval
In Addition to the Office of Oil and Gas**

The permit applicant for the proposed well work addressed in this application hereby acknowledges the possibility of the need for permits and/or approvals from local, state, or federal entities in addition to the DEP, Office of Oil and Gas, including but not limited to the following:

- WV Division of Water and Waste Management
- WV Division of Natural Resources WV Division of Highways
- U.S. Army Corps of Engineers
- U.S. Fish and Wildlife Service
- County Floodplain Coordinator

Received
Office of Oil & Gas
JUL 05 2016

The applicant further acknowledges that any Office of Oil and Gas permit in no way overrides, replaces, or nullifies the need for other permits/approvals that may be necessary and further affirms that all needed permits/approvals should be acquired from the appropriate authority before the affected activity is initiated.

Well Operator: Jay-Bee Oil & Gas, Inc

By: Shane Dowell

Its: Office Manager



Page 1 of 1

09/16/2016

THRASHER

THE THRASHER GROUP, INC.
600 WHITE OAKS BLVD.
BRIDGEPORT, WV 26330
PHONE 304-824-4108

NOTES ON SURVEY

- COORDINATES SYSTEM IS UTM, NAD 83 DATUM, ZONE 17, U.S. FOOT AND WELL COORDINATES ESTABLISHED USING SURVEY GRADE GPS.
- SURFACE AND ROYALTY OWNER INFORMATION AND THEIR BOUNDARIES SHOWN HEREON WERE PLOTTED FROM DEEDS AND/OR TAX PARCEL MAPS PROVIDED BY CLIENT AND FIELD LOCATIONS.
- THIS PLAT DOES NOT REPRESENT A BOUNDARY SURVEY OF THE PARCELS SHOWN HEREON.
- NO DWELLINGS AND BUILDINGS WITHIN 625 FEET OF PROPOSED CENTER OF PAD.
- NO WATER WELLS OR DEVELOPED SPRINGS WITHIN 250 FEET OF PROPOSED WELL.
- NO PERENNIAL STREAMS, LAKES, PONDS, RESERVOIRS OR WETLANDS WITHIN 100 FEET OF THE LIMITS OF DISTURBANCE.
- NO NATURALLY PRODUCING TROUT STREAM WITHIN 300 FEET OF LIMITS OF DISTURBANCE.

GRID NORTH
UTM, NAD83 DATUM, ZONE 17
US FT

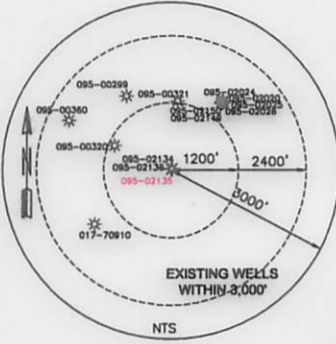

| TRACT | SURFACE OWNER | TAX PARCEL | ACRES | LEASE NO. |
|-------|-------------------------------------|------------|-------|-----------|
| A | BRIAN L. TESLOVICH | 5-6-4 | 68.6 | D415 |
| B | BRIAN L. TESLOVICH | 5-6-11 | 41.0 | D417 |
| C | HARRY & SHARON K. MCINTYRE CLIFFORD | 5-6-10 | 63.26 | D416 |
| D | HARRY & SHARON K. MCINTYRE CLIFFORD | 5-6-10.1 | 13.84 | D418 |
| E | COASTAL FOREST RESOURCES CO | 5-6-27 | 44.33 | D419 |

Top Hole Latitude: 39°27'30" 1066'
Bottom Hole Latitude: 39°27'30" 11419'

AS-DRILLED

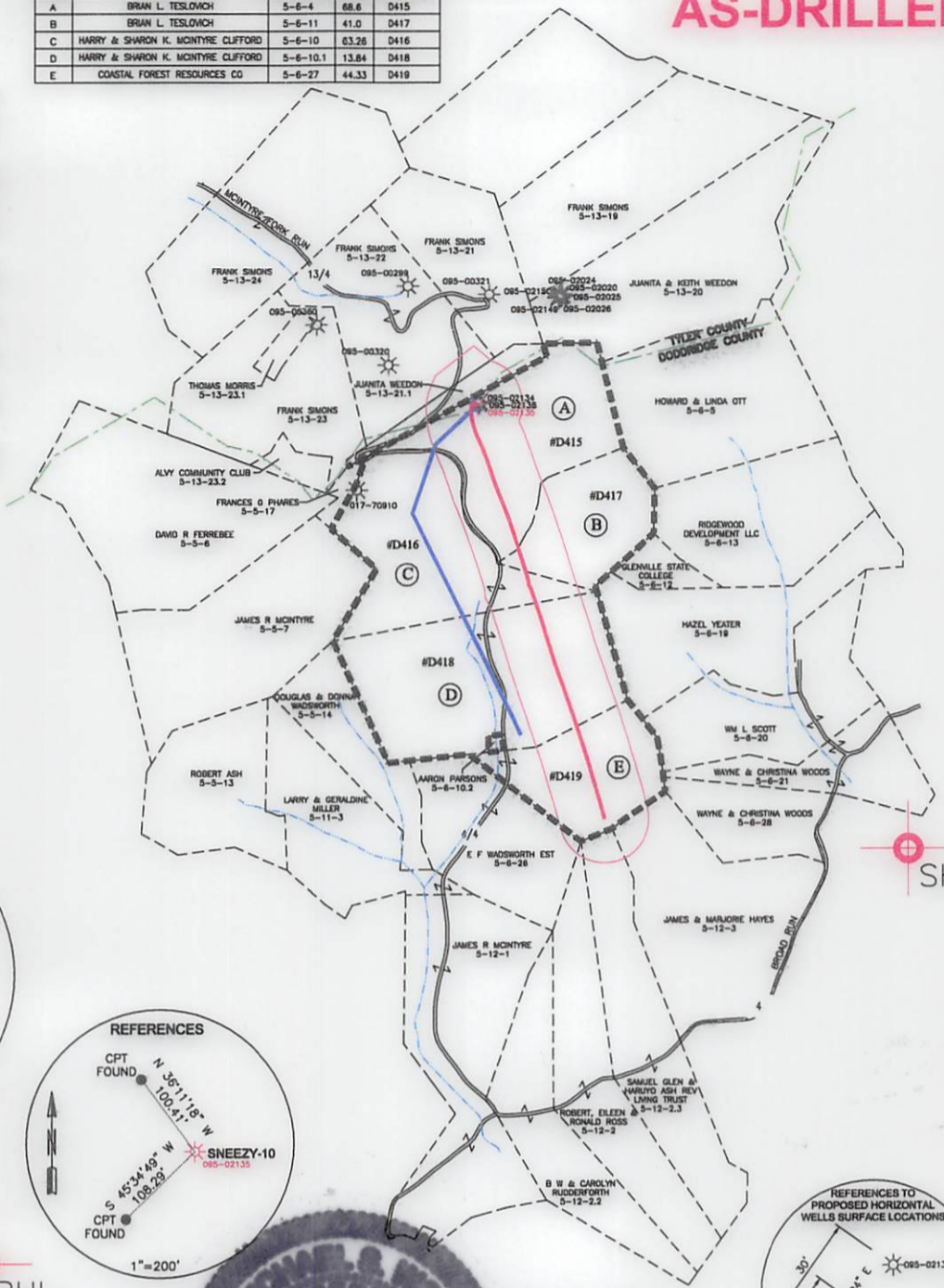

Bottom Hole Longitude: 80°37'30" 14760'
Top Hole Longitude: 80°40'00" 10129'

SURFACE HOLE LOCATION (SHL):
UTM (NAD83, ZONE 17, METERS):
NORTHING: 4,364,608.874
EASTING: 528,361.401

BOTTOM HOLE LOCATION (BHL):
UTM (NAD83, ZONE 17, METERS):
NORTHING: 4,363,195.000
EASTING: 528,794.223

BHL

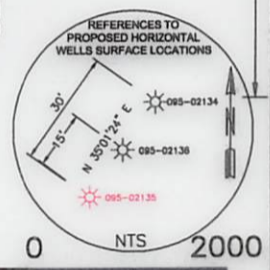
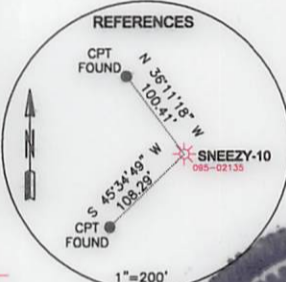

I, THE UNDERSIGNED, HEREBY CERTIFY THAT THIS PLAT IS CORRECT TO THE BEST OF MY KNOWLEDGE AND BELIEF AND SHOWS ALL THE INFORMATION REQUIRED BY LAW AND REGULATIONS ISSUED AND PRESCRIBED BY THE DEPARTMENT OF ENVIRONMENTAL PROTECTION.

P.S. 2270

W.S. Wang 3/14/16

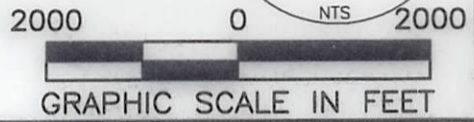

COMPANY: Jay Bee Companies
DRILLING into the future

| | |
|--------------------|---------------------|
| OPERATOR'S WELL #: | SNEEZY-10 |
| API WELL #: | 47 095 02135H6A |
| | STATE COUNTY PERMIT |

WELL TYPE: OIL WASTE DISPOSAL PRODUCTION DEEP GAS LIQUID INJECTION STORAGE SHALLOW

WATERSHED: MCINTYRE FORK
DISTRICT: MCELRGY COUNTY: TYLER
SURFACE OWNER: BRIAN L. TESLOVICH
OIL & GAS ROYALTY OWNER: W.R. MCINTYRE HEIRS ET AL

DRILL DRILL DEEPER REDRILL FRACTURE OR STIMULATE PLUG OFF OLD FORMATION PERFORATE NEW FORMATION

CONVERT PLUG & ABANDON CLEAN OUT & REPLUG OTHER CHANGE (SPECIFY)

TARGET FORMATION: MARCELLUS ESTIMATED DEPTH: TMD 11,968' TVD 7,410'

WELL OPERATOR: JAY BEE OIL & GAS, INC. ADDRESS: 1720 RT. 22, EAST CITY: UNION STATE: NJ ZIP CODE: 07083

DESIGNATED AGENT: RANDY BRODA ADDRESS: RT. 1 BOX 5 CITY: CAIRO STATE: WV ZIP CODE: 26337

| | | |
|---------------------------------------|------------|----------------------|
| LEGEND: | REVISIONS: | DATE: 03-14-2016 |
| ○ PROPOSED SURFACE HOLE / BOTTOM HOLE | | |
| ☼ EXISTING / PRODUCING WELLHEAD | | |
| ⊗ ABANDONED WELL | | |
| ⊗ PLUGGED & ABANDONED WELL | | |
| △ CUT CONDUCTOR | | |
| ----- LEASE BOUNDARY | | |
| ----- 500' DHP BUFFER | | |
| ----- AS-DRILLED DHP | | |
| ----- PLANNED DHP | | |
| | | DRAWN BY: E. LYTLE |
| | | SCALE: 1" = 2000' |
| | | DRAWING NO: 050-5806 |
| | | ASDRILLED PLAT |

THE THRASHER GROUP, INC.
800 WHITE OAK BLVD.
BRIDGEPORT, WV 26330
PHONE 304-834-4108

- NOTES ON SURVEY**
- COORDINATES SYSTEM IS UTM, NAD 83 DATUM, ZONE 17, U.S. FOOT AND WELL COORDINATES ESTABLISHED USING SURVEY GRADE GPS.
 - SURFACE AND ROYALTY OWNER INFORMATION AND THEIR BOUNDARIES SHOWN HEREON WERE PLOTTED FROM DEEDS AND/OR TAX PARCEL MAPS PROVIDED BY CLIENT AND FIELD LOCATIONS.
 - THIS PLAT DOES NOT REPRESENT A BOUNDARY SURVEY OF THE PARCELS SHOWN HEREON.
 - NO DWELLINGS AND BUILDINGS WITHIN 625 FEET OF PROPOSED CENTER OF PAD.
 - NO WATER WELLS OR DEVELOPED SPRINGS WITHIN 250 FEET OF PROPOSED WELL.
 - NO PERENNIAL STREAMS, LAKES, PONDS, RESERVOIRS OR WETLANDS WITHIN 100 FEET OF THE LIMITS OF DISTURBANCE.
 - NO NATURALLY PRODUCING GROUND STREAM WITHIN 300 FEET OF LIMITS OF DISTURBANCE.

| TRACT | SURFACE OWNER | TAX PARCEL | ACRES | LEASE NO. |
|-------|----------------------------------|------------|-------|-----------|
| A | BRIAN L. TESTOMCH | 2-8-4 | 88.8 | D412 |
| B | BRIAN L. TESTOMCH | 2-8-11 | 41.0 | D412 |
| C | HARRY & SHAWN K. MCINTYRE CLTORD | 2-8-10 | 82.28 | D418 |
| D | HARRY & SHAWN K. MCINTYRE CLTORD | 2-8-10.1 | 17.84 | D418 |
| E | CONANT FOREST RESOURCES CO | 2-8-23 | 44.23 | D418 |

AS-DRILLED

Job Hole Grounding: 80.40,00.00"
Bottom Hole Grounding: 80.23,30.30" - 14260.10136

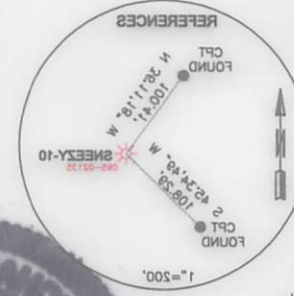
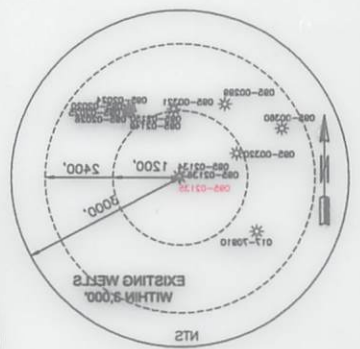

| |
|--|
| SURFACE HOLE LOCATION (SHL): UTM (NAD83, ZONE 17, METERS): NORTHING: 4364,808.874 EASTING: 528,261.401 |
| BOTTOM HOLE LOCATION (BHL): UTM (NAD83, ZONE 17, METERS): NORTHING: 4362,192.000 EASTING: 528,264.223 |



I, THE UNDERSIGNED, HEREBY CERTIFY THAT THIS PLAT IS CORRECT TO THE BEST OF MY KNOWLEDGE AND BELIEF AND SHOWS ALL THE INFORMATION REQUIRED BY LAW AND REGULATIONS ISSUED AND PRESCRIBED BY THE DEPARTMENT OF ENVIRONMENTAL PROTECTION.

| | |
|--|--|
| COMPANY: DRILLING INTO THE FUTURE | |
| APL WELL #: 47 STATE: WV COUNTY: MORGAN PERMIT: 021358AA OPERATOR'S WELL #: SNEEZY-10 | ELEVATION: (NAD 88, US FT) SOURCE OF GRADE GPS: PROVEN ACCURACY: 1/200 MINIMUM DEGREE OF: 1/200 |
| WELL TYPE: OIL <input type="checkbox"/> LIQUID INJECTION <input type="checkbox"/> STORAGE <input type="checkbox"/> SHALLOW <input checked="" type="checkbox"/> | |
| WATERSHED: MCINTYRE FORK DISTRICT: MCELROY SURFACE OWNER: BRIAN L. TESTOMCH OIL & GAS ROYALTY OWNER: W.R. MCINTYRE HEIRS ET AL | |
| DRILL DEEPER <input type="checkbox"/> DRILL DEEPER OR STIMULATE <input checked="" type="checkbox"/> PLUG OFF OLD FORMATION <input type="checkbox"/> PERFORATE NEW FORMATION <input type="checkbox"/> | |
| ESTIMATED DEPTH: TMD 11,968' TMD 7,410' ACREAGE: 231.03± ACREAGE: 88.6± QUADRANGLE: CENTER POINT ELEVATION: 1346' AS-DRILLED | |
| WELL OPERATOR: JAY BEE OIL & GAS, INC. DESIGNATED AGENT: RANDY BRODA ADDRESS: 1720 RT. 22, EAST CITY: UNION STATE: WV ZIP CODE: 26337 ADDRESS: RT. 1 BOX 2 CITY: CARO STATE: WV ZIP CODE: 26337 | |
| LEGEND: ○ PROPOSED SURFACE HOLE / BOTTOM HOLE * EXISTING / PRODUCING WELLS X ABANDONED WELL X PLUGGED & ABANDONED WELL △ CUT CONDUCTOR --- LEASE BOUNDARY --- 500' DHP BUFFER --- AS-DRILLED DHP --- PLANNED DHP | |
| REVISIONS: DATE: 03-14-2016 DRAWN BY: E. LYLE SCALE: 1" = 2000' DRAWING NO: 020-2806 ASSILED PLAT | |

09/16/2016

Top Hole Latitude: 39°27'30" 1066'

Bottom Hole Latitude: 39°27'30" 11419'

AS-DRILLED

THRASHER

THE THRASHER GROUP, INC.
800 WHITE OAKS BLVD.
BRIDGEPORT, WV 26330
PHONE 304-824-4108

NOTES ON SURVEY

- COORDINATES SYSTEM IS UTM, NAD 83 DATUM, ZONE 17, U.S. FOOT AND WELL COORDINATES ESTABLISHED USING SURVEY GRADE GPS.
- SURFACE AND ROYALTY OWNER INFORMATION AND THEIR BOUNDARIES SHOWN HEREON WERE PLOTTED FROM DEEDS AND/OR TAX PARCEL MAPS PROVIDED BY CLIENT AND FIELD LOCATIONS.
- THIS PLAT DOES NOT REPRESENT A BOUNDARY SURVEY OF THE PARCELS SHOWN HEREON.
- NO DWELLINGS AND BUILDINGS WITHIN 625 FEET OF PROPOSED CENTER OF PAD.
- NO WATER WELLS OR DEVELOPED SPRINGS WITHIN 250 FEET OF PROPOSED WELL.
- NO PERENNIAL STREAMS, LAKES, PONDS, RESERVOIRS OR WETLANDS WITHIN 100 FEET OF THE LIMITS OF DISTURBANCE.
- NO NATURALLY PRODUCING TROUT STREAM WITHIN 300 FEET OF LIMITS OF DISTURBANCE.

| TRACT | SURFACE OWNER | TAX PARCEL ACRES | LEASE NO. |
|-------|-------------------------------------|------------------|------------|
| A | BRIAN L. TESLOVICH | 5-6-4 | 68.6 D415 |
| B | BRIAN L. TESLOVICH | 5-6-11 | 41.0 D417 |
| C | HARRY & SHARON K. MCINTYRE CLIFFORD | 5-6-10 | 63.28 D418 |
| D | HARRY & SHARON K. MCINTYRE CLIFFORD | 5-6-10.1 | 13.84 D418 |
| E | ORIGINAL FOREST RESOURCES CO | 5-6-27 | 44.33 D418 |

GRID NORTH
UTM, NAD83 DATUM, ZONE 17, US FT

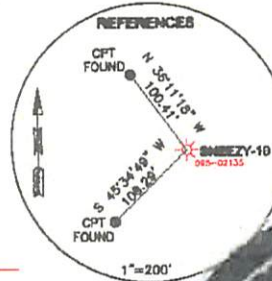
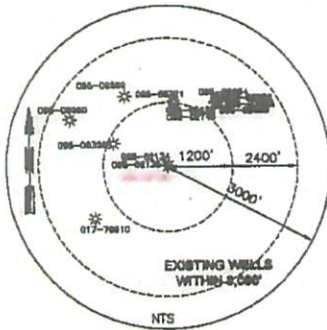

Received
Office of Oil & Gas
JUL 05 2016

Bottom Hole Longitude: 80°37'30" 14760'
Top Hole Longitude: 80°40'00" 10129'

SURFACE HOLE LOCATION (SHL):
UTM (NAD83, ZONE 17, METERS):
NORTHING: 4,364,608.874
EASTING: 528,361.401

BOTTOM HOLE LOCATION (BHL):
UTM (NAD83, ZONE 17, METERS):
NORTHING: 4,363,195.000
EASTING: 528,794.223

I, THE UNDERSIGNED, HEREBY CERTIFY THAT THIS PLAT IS CORRECT TO THE BEST OF MY KNOWLEDGE AND BELIEF AND SHOWS ALL THE INFORMATION REQUIRED BY LAW AND REGULATIONS ISSUED AND PRESCRIBED BY THE DEPARTMENT OF ENVIRONMENTAL PROTECTION.

W.S. King 8/14/16

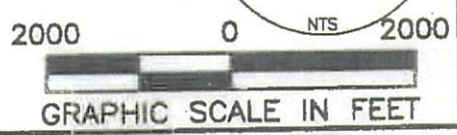

COMPANY: **Jay Bee Oil & Gas**
DRILLING into the future

P.S. 2270

(+) DENOTES LOCATION OF WELL ON UNITED STATES TOPOGRAPHIC MAPS

MINIMUM DEGREE OF ACCURACY: 1/200

PROVEN SURVEY SOURCE OF GRADE GPS ELEVATION: (NAVD 88, US FT)

OPERATOR'S WELL #: SNEEZY-10

API WELL #: 47 095 02135H6A

STATE COUNTY PERMIT

WELL TYPE: OIL WASTE DISPOSAL PRODUCTION DEEP GAS LIQUID INJECTION STORAGE SHALLOW

WATERSHED: MCINTYRE FORK

DISTRICT: MCELROY COUNTY: TYLER

SURFACE OWNER: BRIAN L. TESLOVICH

OIL & GAS ROYALTY OWNER: W.R. MCINTYRE HERS ET AL

DRILL DRILL DEEPER REDRILL FRACTURE OR STIMULATE PLUG OFF OLD FORMATION PERFORATE NEW FORMATION

CONVERT PLUG & ABANDON CLEAN OUT & REPLUG OTHER CHANGE (SPECIFY)

TARGET FORMATION: MARCELLUS ESTIMATED DEPTH: TMD 11,968' TVD 7,410'

WELL OPERATOR: JAY BEE OIL & GAS, INC. DESIGNATED AGENT: RANDY BRODA 09/16/2016

ADDRESS: 1720 RT. 22, EAST ADDRESS: RT. 1 BOX 5

CITY: UNION STATE: NJ ZIP CODE: 07083 CITY: CAMRO STATE: WV ZIP CODE: 26337

LEGEND:

- PROPOSED SURFACE HOLE / BOTTOM HOLE
- ⊙ EXISTING / PRODUCING WELLHEAD
- ⊗ ABANDONED WELL
- ⊗ PLUGGED & ABANDONED WELL
- △ CUT CONDUCTOR
- LEASE BOUNDARY
- 500' DHP BUFFER
- AS-DRILLED DHP
- PLANNED DHP

REVISIONS:

DATE: 03-14-2016

DRAWN BY: E. LYTLE

SCALE: 1" = 2000'

DRAWING NO: 050-5806

ASDRILLED PLAT



JAY-BEE OIL & GAS, INC.

July 7, 2016

West Virginia Department of Environmental Protection
Office of Oil & Gas
601 57th St. SE
Charleston, WV 25304

RE: Request for Modification Sneezy 10

Dear Ms. Adkins:

Accompanying this letter is a copy of the plat and WW6A1.

We are requesting modification for well API 47-095-02135, in which the well deviated from approved platting.

If you would have any questions concerning this matter, please feel free to contact me at the number listed below.

Sincerely,

A handwritten signature in blue ink, appearing to read "Shane Dowell".

Shane Dowell
Office Manager

**INFORMATION SUPPLIED UNDER WEST VIRGINIA CODE
Chapter 22, Article 6A, Section 5(a)(5)
IN LIEU OF FILING LEASE(S) AND OTHER CONTINUING CONTRACT(S)**

Under the oath required to make the verification on page 1 of this Notice and Application, I depose and say that I am the person who signed the Notice and Application for the Applicant, and that –

- (1) the tract of land is the same tract described in this Application, partly or wholly depicted in the accompanying plat, and described in the Construction and Reclamation Plan;
- (2) the parties and recordation data (if recorded) for lease(s) or other continuing contract(s) by which the Applicant claims the right to extract, produce or market the oil or gas are as follows:

| Lease Name or Number | Grantor, Lessor, etc. | Grantee, Lessee, etc. | Royalty | Book/Page |
|----------------------|-----------------------|----------------------------|---------|-----------|
| D415 | Margaret J. Bibby | Jay Bee Production Company | 12.5% | 241-348 |
| 10-C-08 | Margaret J. Bibby | Jay Bee Production Company | 12.5% | 243-654 |
| D419 | Geraldine Gardner | JB Exploration I, LLC | 12.5% | 478-196 |

**Acknowledgement of Possible Permitting/Approval
In Addition to the Office of Oil and Gas**

The permit applicant for the proposed well work addressed in this application hereby acknowledges the possibility of the need for permits and/or approvals from local, state, or federal entities in addition to the DEP, Office of Oil and Gas, including but not limited to the following:

- WV Division of Water and Waste Management
- WV Division of Natural Resources WV Division of Highways
- U.S. Army Corps of Engineers
- U.S. Fish and Wildlife Service
- County Floodplain Coordinator

The applicant further acknowledges that any Office of Oil and Gas permit in no way overrides, replaces, or nullifies the need for other permits/approvals that may be necessary and further affirms that all needed permits/approvals should be acquired from the appropriate authority before the affected activity is initiated.

Well Operator: Jay-Bee Oil & Gas, Inc
 By: Shane Dowell
 Its: Office Manager



Top Hole Latitude: 39°27'30" 1066'

Bottom Hole Latitude: 39°27'30" 11419'

AS-DRILLED

THRASHER
THE THRASHER GROUP, INC.
800 WHITE OAKS BLVD.
BRIDGEPORT, WV 26330
PHONE 304-824-4108

| TRACT | SURFACE OWNER | TAX PARCEL | ACRES | LEASE NO. |
|-------|------------------------------------|------------|-------|-----------|
| A | BRIAN L. TESLOVICH | 5-6-4 | 88.5 | D415 |
| B | BRIAN L. TESLOVICH | 5-6-11 | 41.0 | D417 |
| C | HARRY & SHARON K. MCINTYRE CLIFORD | 5-6-10 | 83.28 | D418 |
| D | HARRY & SHARON K. MCINTYRE CLIFORD | 5-6-16.1 | 13.84 | D419 |
| E | CORPUS FOREST RESOURCES CO | 5-6-27 | 44.33 | D419 |

NOTES ON SURVEY

- COORDINATES SYSTEM IS UTM, NAD 83 DATUM, ZONE 17, U.S. FOOT AND WELL COORDINATES ESTABLISHED USING SURVEY GRADE GPS.
- SURFACE AND ROYALTY OWNER INFORMATION AND THEIR BOUNDARIES SHOWN HEREON WERE PLOTTED FROM DEEDS AND/OR TAX PARCEL MAPS PROVIDED BY CLIENT AND FIELD LOCATIONS.
- THIS PLAT DOES NOT REPRESENT A BOUNDARY SURVEY OF THE PARCELS SHOWN HEREON.
- NO DWELLINGS AND BUILDINGS WITHIN 625 FEET OF PROPOSED CENTER OF PAD.
- NO WATER WELLS OR DEVELOPED SPRINGS WITHIN 250 FEET OF PROPOSED WELL.
- NO PERENNIAL STREAMS, LAKES, PONDS, RESERVOIRS OR WETLANDS WITHIN 100 FEET OF THE LIMITS OF DISTURBANCE.
- NO NATURALLY PRODUCING TROUT STREAM WITHIN 300 FEET OF LIMITS OF DISTURBANCE.

GRID NORTH
UTM, NAD83 DATUM, ZONE 17, US FT

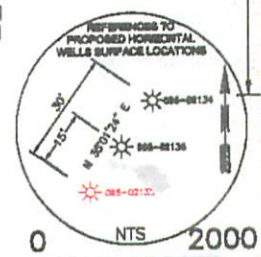
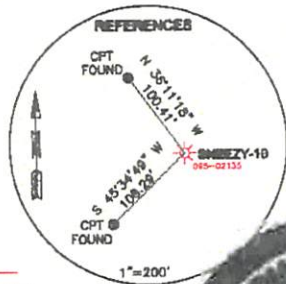
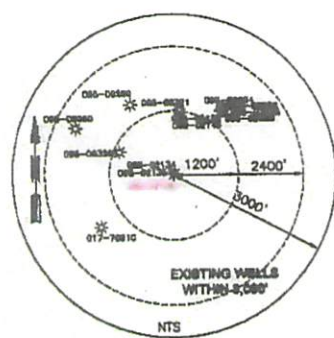

SURFACE HOLE LOCATION (SHL):
UTM (NAD83, ZONE 17, METERS):
NORTHING: 4,364,608.874
EASTING: 528,361.401

BOTTOM HOLE LOCATION (BHL):
UTM (NAD83, ZONE 17, METERS):
NORTHING: 4,363,195.000
EASTING: 528,794.223

BHL



2000 0 2000
GRAPHIC SCALE IN FEET

I, THE UNDERSIGNED, HEREBY CERTIFY THAT THIS PLAT IS CORRECT TO THE BEST OF MY KNOWLEDGE AND BELIEF AND SHOWS ALL THE INFORMATION REQUIRED BY LAW AND REGULATIONS ISSUED AND PRESCRIBED BY THE DEPARTMENT OF ENVIRONMENTAL PROTECTION.

P.S. 2270 *W.S. King 3/14/16*

COMPANY: **Jay Bee Companies**
DRILLING into the future

| | | |
|--|---|---|
| <p>(+) DENOTES LOCATION OF WELL ON UNITED STATES TOPOGRAPHIC MAPS</p> <p>WVDEP OFFICE OF OIL & GAS 601 57TH STREET CHARLESTON, WV 25034</p> | <p>MINIMUM DEGREE OF ACCURACY: 1/200</p> <p>PROVEN SURVEY GRADE GPS SOURCE OF ELEVATION: (NAVD 88, US FT)</p> | <p>OPERATOR'S WELL #: SNEEZY-10</p> <p>API WELL #: 47 095 02135H6A STATE COUNTY PERMIT</p> |
| | <p>WELL TYPE: OIL <input type="checkbox"/> WASTE DISPOSAL <input type="checkbox"/> PRODUCTION <input type="checkbox"/> DEEP <input type="checkbox"/> GAS <input checked="" type="checkbox"/> LIQUID INJECTION <input type="checkbox"/> STORAGE <input type="checkbox"/> SHALLOW <input checked="" type="checkbox"/></p> <p>WATERSHED: MCINTYRE FORK ELEVATION: 1346'</p> <p>DISTRICT: MCELROY COUNTY: TYLER QUADRANGLE: CENTER POINT</p> <p>SURFACE OWNER: BRIAN L. TESLOVICH ACREAGE: 88.8±</p> <p>OIL & GAS ROYALTY OWNER: W.R. MCINTYRE HEIRS ET AL ACREAGE: 231.03±</p> <p>DRILL <input checked="" type="checkbox"/> DRILL DEEPER <input type="checkbox"/> REDRILL <input type="checkbox"/> FRACTURE OR STIMULATE <input checked="" type="checkbox"/> PLUG OFF OLD FORMATION <input type="checkbox"/> PERFORATE NEW FORMATION <input type="checkbox"/></p> <p>CONVERT <input type="checkbox"/> PLUG & ABANDON <input type="checkbox"/> CLEAN OUT & REPLUG <input type="checkbox"/> OTHER CHANGE <input type="checkbox"/> (SPECIFY)</p> <p>TARGET FORMATION: MARCELLUS ESTIMATED DEPTH: TMD 11,968' TVD 7,410'</p> | <p>WELL OPERATOR: JAY BEE OIL & GAS, INC. DESIGNATED AGENT: RANDY BRODA 09/16/2016</p> <p>ADDRESS: 1720 RT. 22, EAST ADDRESS: RT. 1 BOX 5</p> <p>CITY: UNION STATE: NJ ZIP CODE: 07083 CITY: CAIRO STATE: WV ZIP CODE: 26337</p> |
| <p>LEGEND:</p> <ul style="list-style-type: none"> ○ PROPOSED SURFACE HOLE / BOTTOM HOLE ⊗ EXISTING / PRODUCING WELLHEAD ⊗ ABANDONED WELL ⊗ PLUGGED & ABANDONED WELL △ CUT CONDUCTOR ----- LEASE BOUNDARY ----- 500' DHP BUFFER ----- AS-DRILLED DHP ----- PLANNED DHP | <p>REVISIONS:</p> <p>DATE: 03-14-2016</p> <p>DRAWN BY: E. LYLE</p> <p>SCALE: 1" = 2000'</p> <p>DRAWING NO: 050-5806</p> <p>ASDRILLED PLAT</p> | |

Bottom Hole Longitude: 80°37'30" 14760'

10129'

Top Hole Longitude: 80°40'00" 14760'