

Top Hole 3,730'

Bottom Hole 4,946'

LATITUDE 39-30-00 N

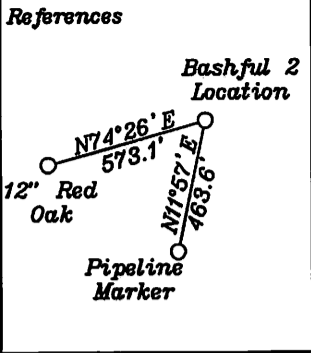

- A- Eli Tippins TM 7/11 45.25 Ac.
- B- Thomas TM 7/12 43.32 Ac.
- C- Thomas TM 7/31 18.14 Ac.
- D- Schumacher TM 3/25 134 Ac.
- E- Kowalski TM 3/14 68.68 Ac.
- F- Schulte TM 3-12 80.73 Ac.
- G- Blankenship TM 3-13 83.47 Ac.
- H- Tippens & Thomas Headley Est. TM 7-13.1 24.43 Ac.
- I- Tippens & Thomas Headley Est. TM 7-13 45.25 Ac.
- J- Thomas TM 7-30 2.06 Ac.
- K- Kowalski TM 25-1 38.9 Ac.

Note: All wells within 500' of the horizontal leg are shown on this plat based upon information taken from DEP mapping, well plats & aerial photos. No water wells were found 250' of the location. No dwellings or agricultural buildings were found within 625' of the center of the well pad.

3" beech @ cnr. painted lines

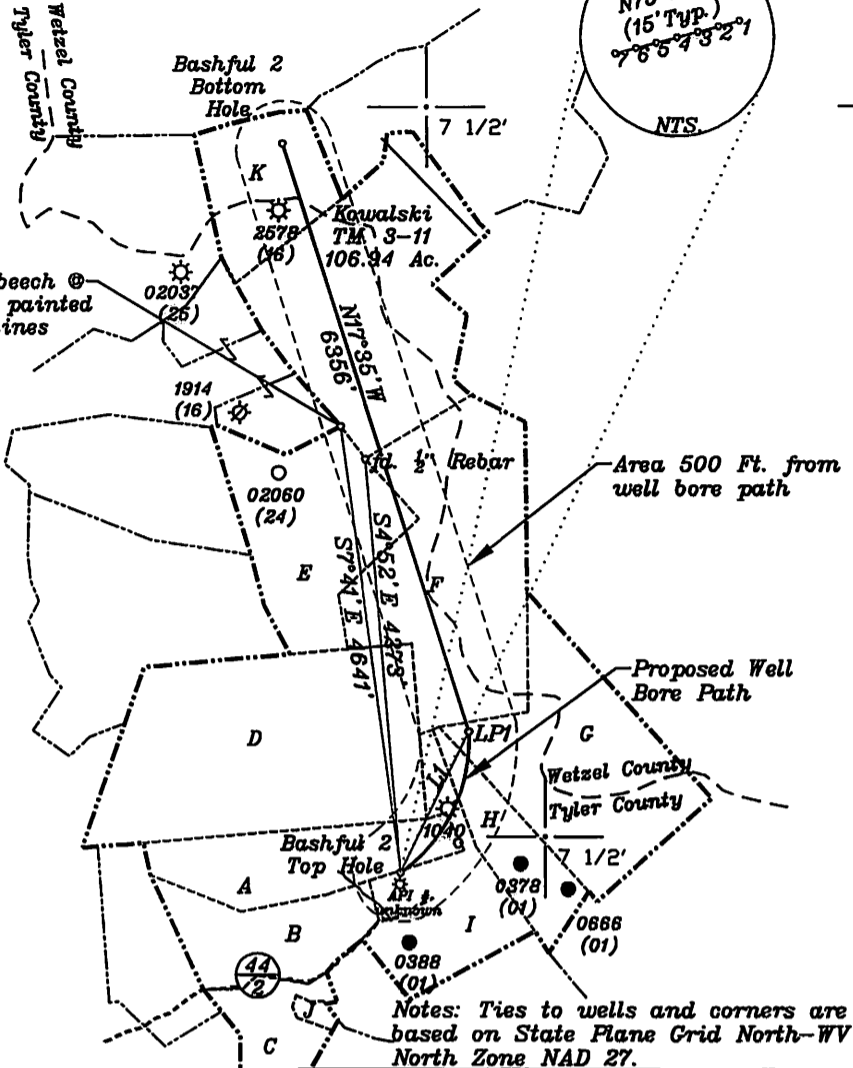

LONGITUDE 80-42-30 N Bottom Hole 2,253' Top Hole 9,770'

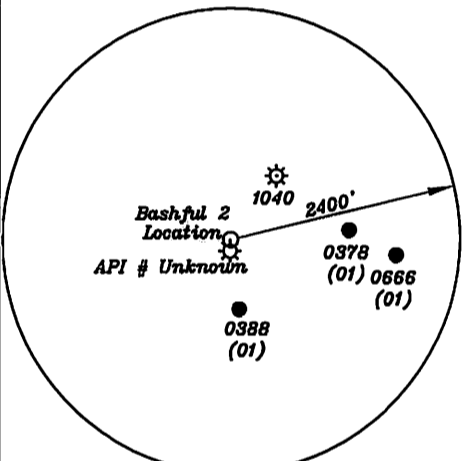

L1- N25°49'E 1619'

<b>Top Hole</b>
NAD 27-39.473041 N, 80.721079 W
UTM NAD 83 (Meters)-4369318.8 N, 524005.7 E
State Plane NAD 27-356744.3 N, 1655304.5 E
<b>Landing Point-1</b>
NAD 27-39.477069 N, 80.718651 W
UTM NAD 83 (Meters)-4369766.5 N, 524213.2 E
State Plane NAD 27-358202 N, 1656010 E
<b>Bottom Hole</b>
NAD 27-39.493632 N, 80.725749 W
UTM NAD 83 (Meters)-4371602.7 N, 523597.1 E
State Plane NAD 27-364261 N, 1654089 E

(+) DENOTES LOCATION OF WELL ON UNITED STATES TOPOGRAPHIC MAPS

FILE NO. \_\_\_\_\_

DRAWING NO. 1

SCALE 1" = 2000'

MINIMUM DEGREE OF ACCURACY 1 in 200

PROVEN SOURCE OF ELEVATION GPS

submeter unit

I THE UNDERSIGNED, HEREBY CERTIFY THAT THIS PLAT IS CORRECT TO THE BEST OF MY KNOWLEDGE AND BELIEF AND SHOWS ALL THE INFORMATION REQUIRED BY LAW AND THE RULES ISSUED AND PRESCRIBED BY THE DEPARTMENT OF ENVIRONMENTAL PROTECTION.

(SIGNED) David Jackson

R.P.E. \_\_\_\_\_ L.L.S. 708

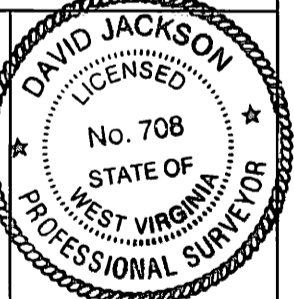

STATE OF WEST VIRGINIA  
Division of Environmental Protection  
OFFICE OF OIL AND GAS

DATE October 9, 2013

OPERATOR'S WELL NO. Bashful 2

API WELL NO. \_\_\_\_\_

WELL TYPE: OIL GAS LIQUID INJECTION \_\_\_\_\_ WASTE DISPOSAL \_\_\_\_\_ STATE 47 COUNTY 095 PERMIT 02140 H6A

(IF 'GAS') PRODUCTION X STORAGE \_\_\_\_\_ DEEP \_\_\_\_\_ SHALLOW X

LOCATION: ELEVATION 1201.9' WATER SHED Bonelick Run

DISTRICT McElroy COUNTY Tyler Co.

QUADRANGLE Center Point 7 1/2'

SURFACE OWNER Rodney L. & Vickie L. Tippins & Thomas Headley Est. ACREAGE 45.25 ac.

OIL & GAS ROYALTY OWNER South Penn Oil Company LEASE ACREAGE 45.25 ac.

LEASE NO. T3024 45.25 ac., T3029 & T3030 67 ac., T3031 45.25 ac., T3032 134 ac., T3036 115.05 ac., T3074A 50.38 ac., & T3083B 21.91 ac.

PROPOSED WORK: DRILL X CONVERT \_\_\_\_\_ DRILL DEEPER \_\_\_\_\_ REDRILL \_\_\_\_\_ FRACTURE OR STIMULATE X PLUG OFF OLD FORMATION \_\_\_\_\_ PERFORATE NEW FORMATION X OTHER PHYSICAL CHANGE IN WELL (SPECIFY) \_\_\_\_\_

PLUG AND ABANDON \_\_\_\_\_ CLEAN OUT AND REPLUG \_\_\_\_\_

TARGET FORMATION Marcellus ESTIMATED DEPTH TD- 16700' + TVD 8400'

WELL OPERATOR Jay-Bee Oil & Gas, Inc. DESIGNATED AGENT Randy Broda

ADDRESS 1720 Route 22 E, Union, NJ 07083 ADDRESS 3570 Shields Hill Rd., Cairo, WV 26337

02/14/2014

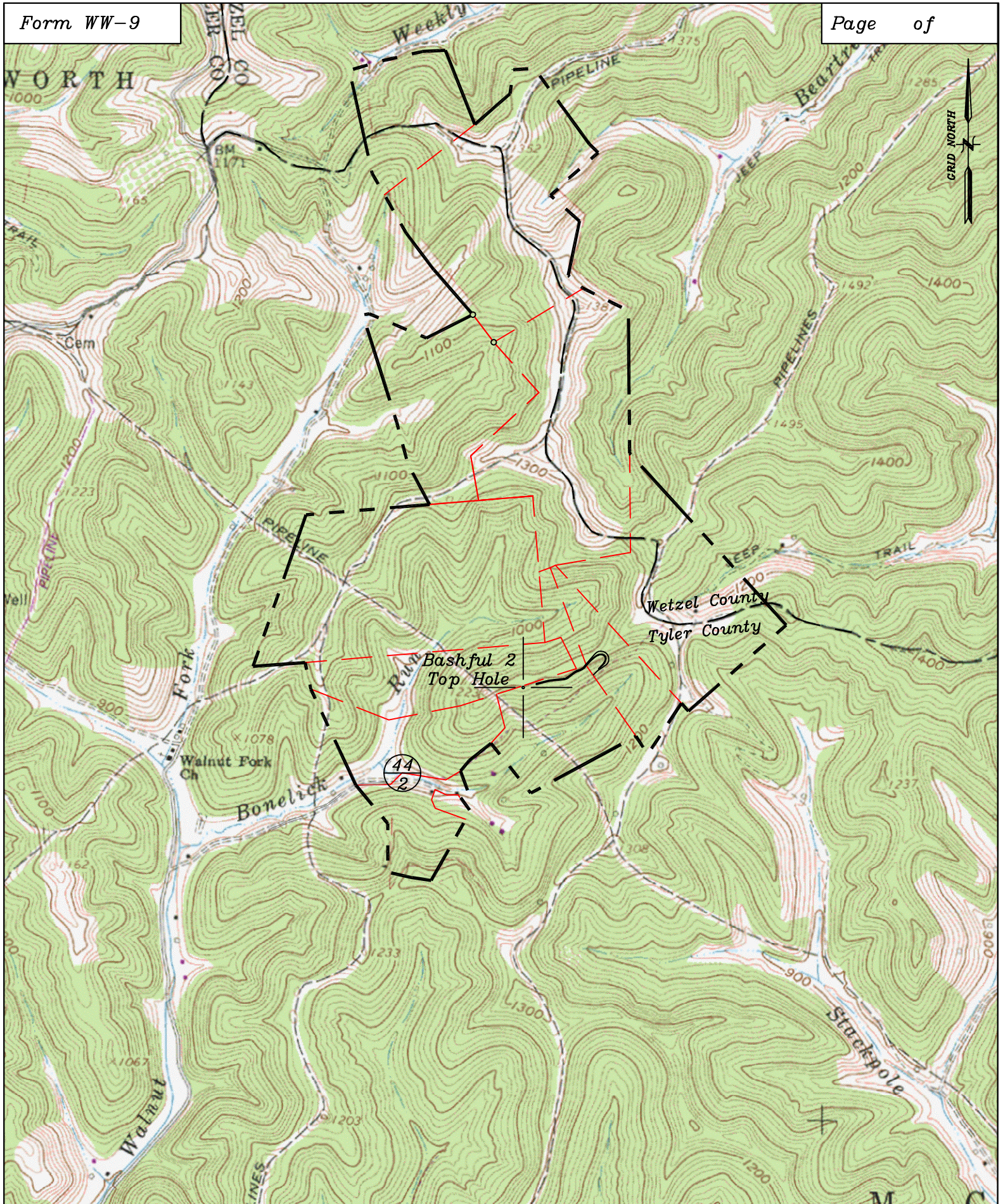

Well: Bashful 2  
 Quad: Center Point 7 1/2'  
 District: McElroy  
 County: Tyler

