

**TOP HOLE (UTM NAD 83)**  
 N) 4369579.3  
 E) 522459.2

**BOTTOM HOLE (UTM NAD 83)**  
 N) 4370529.3  
 E) 521788.2

NO DWELLINGS FOUND WITHIN 650' OF THE CENTER OF THE WELL PAD  
 NO WATER WELLS FOUND WITHIN 250' OF THE CENTER OF WELL PAD

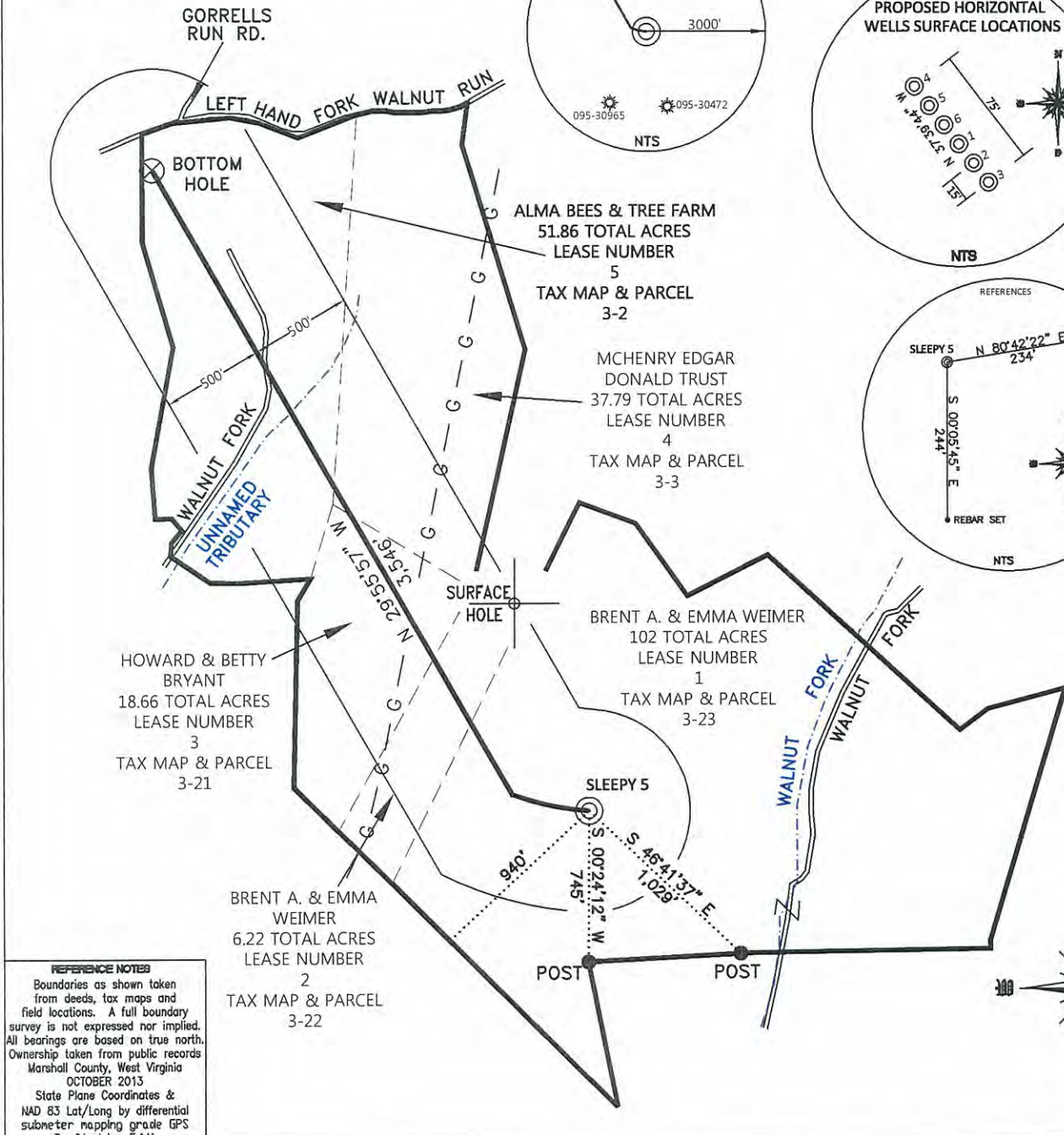
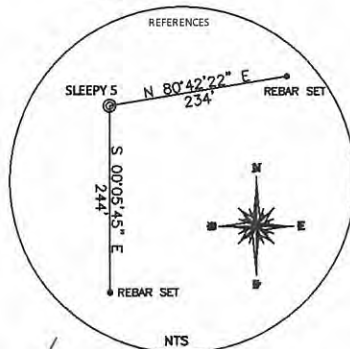
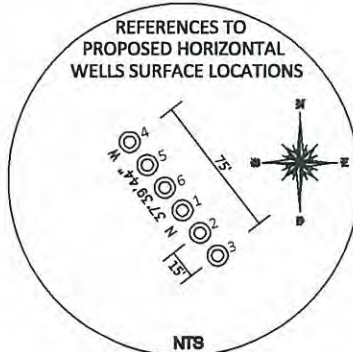
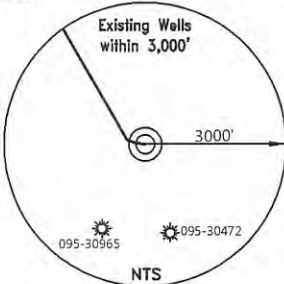

**REFERENCE NOTES**  
 Boundaries as shown taken from deeds, tax maps and field locations. A full boundary survey is not expressed nor implied. All bearings are based on true north. Ownership taken from public records Marshall County, West Virginia OCTOBER 2013. State Plane Coordinates & NAD 83 Lat/Long by differential submeter mapping grade GPS. Drafted by: E.A.M.

FILE #: 201366  
 DRAWING #: 1  
 SCALE: PLAT - 1" = 800'  
 TICK MARK - 1" = 2000'  
 MINIMUM DEGREE OF ACCURACY: 1/200  
 PROVEN SOURCE OF ELEVATION: SUBMETER MAPPING GRADE GPS

I, THE UNDERSIGNED, HEREBY CERTIFY THAT THIS PLAT IS CORRECT TO THE BEST OF MY KNOWLEDGE AND BELIEF AND SHOWS ALL THE INFORMATION REQUIRED BY LAW AND THE REGULATIONS ISSUED AND PRESCRIBED BY THE DEPARTMENT OF ENVIRONMENTAL PROTECTION.

Signed: *[Signature]*  
 L.L.S. #2124 : Ernest J. Benchek III

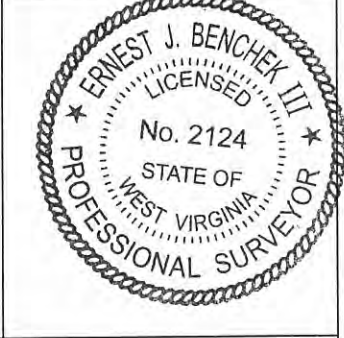

(+) DENOTES LOCATION OF WELL ON UNITED STATES TOPOGRAPHIC MAPS  
**WVDEP**  
**OFFICE OF OIL & GAS**  
**601 57TH STREET**  
**CHARLESTON, WV 25304**

Well Type:  Oil  Waste Diposal  Production  Deep  
 Gas  Liquid Injection  Storage  Shallow

WATERSHED: OUTLET MIDDLE ISLAND CREEK ELEVATION: 1120'  
 COUNTY/DISTRICT: TYLER/McELROY QUADRANGLE: CENTER POINT, WV  
 SURFACE OWNER: BRENT A. & EMMA WEIMER ACREAGE: 102.00 +/-  
 OIL & GAS ROYALTY OWNER: MARY GWEN TUSTIN (TM3/22,23), SHARON KAY BRYANT (TM3/21), JOHN LAMBERT ICE (TM3/2,3) ACREAGE: 216.53 +/-  
 LEASE NUMBERS: 1. T3036, 2. 3076C, 3. 3076B, 4. 3076D, 5. T3208A, T3208C, T3208B

DRILL  CONVERT  DRILL DEEPER  REDRILL  FRACTURE OR STIMULATE   
 PLUG OFF FORMATION  PERFORATE NEW FORMATION  PLUG & ABANDON   
 CLEAN OUT & REPLUG  OTHER CHANGE  (SPECIFY): \_\_\_\_\_

TARGET FORMATION: MARCELLUS ESTIMATED DEPTH: TMD: 12,845'  
 WELL OPERATOR: JAY BEE OIL & GAS, LLC. DESIGNATED AGENT: SHANE DOWELL  
 ADDRESS: 3570 SHIELDS HILL ROAD ADDRESS: 3570 SHIELDS HILL ROAD  
 CITY: CAIRO STATE: WV ZIP CODE: 26337 CITY: CAIRO STATE: WV ZIP CODE: 26337

DATE: JUNE 6, 2014  
 OPERATOR'S WELL #: SLEEPY 5  
 API WELL #: 47 95 02145 H6A  
 STATE COUNTY PERMIT

06/20/2014

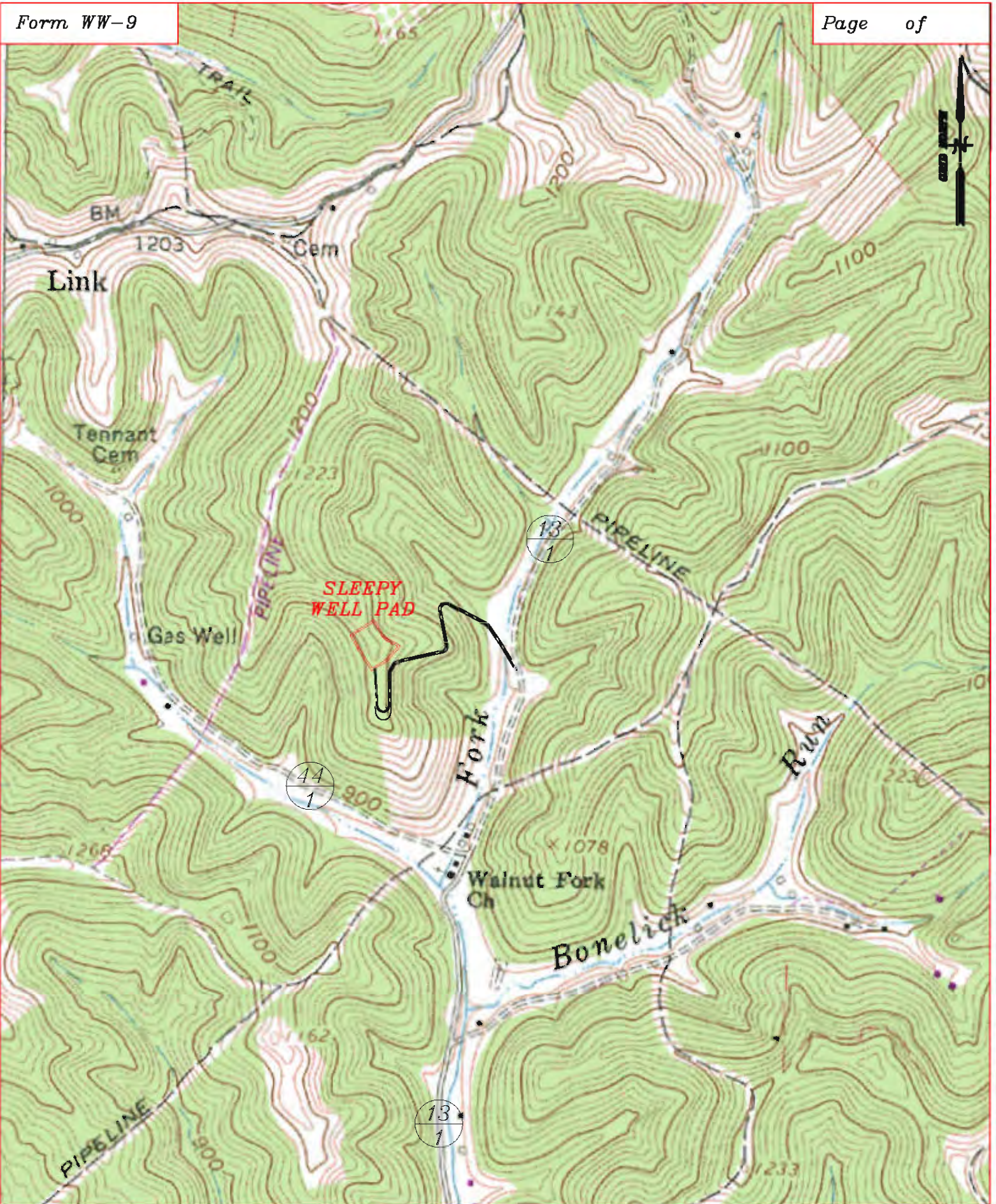

Well: Sleepy Well Pad  
 Quad: Center Point 7 1/2'  
 District: McElroy  
 County: Tyler

