

WELLS MECKLEY 1401

LATITUDE 39° 32' 30"
BOTTOM HOLE 12457'
TOP HOLE 13511'

LONGITUDE 80° 52' 30"
TOP HOLE 2389'
BOTTOM HOLE 9308'

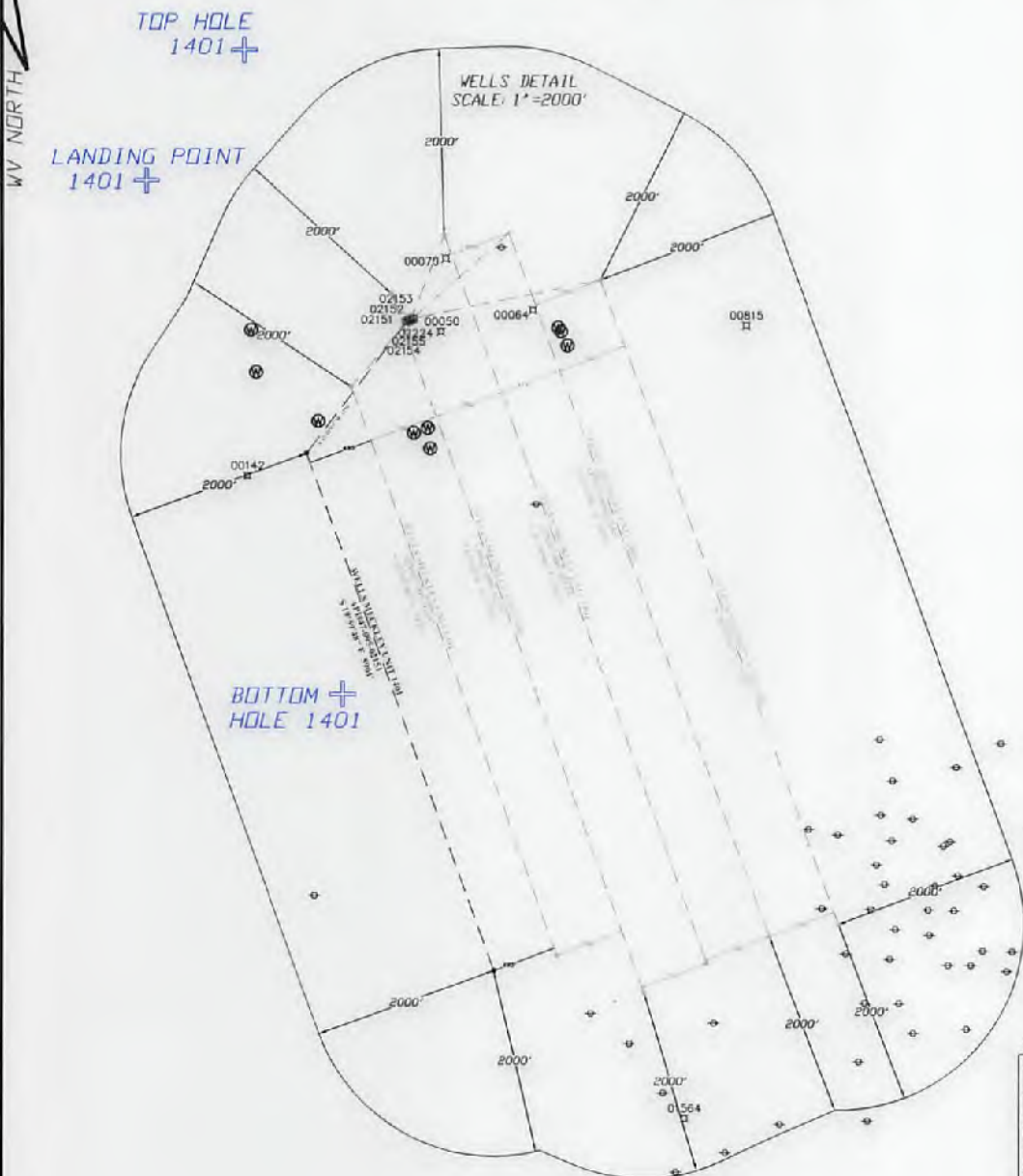

LEGEND	
+	TOPG MAP POINT
⊗	EXISTING WELLS
⊕	PRE-29 WELLS
- - -	PARCEL LINES
⊗	PROPOSED WELL
⊙	WATER WELL
—	ROAD
—	STREAM

SURFACE LOC.	
UTM 17-NAD 83 METERS	
N:	4376171.95'
E:	506625.35'
NAD 83	
LAT:	39.53518269
CON:	80.92290339

LANDING POINT LOC.	
UTM 17-NAD 83 METERS	
N:	4375736.90'
E:	506306.81'
NAD 83	
LAT:	39.53126502
CON:	80.92661423

BOTTOM HOLE LOC.	
UTM 17-NAD 83 METERS	
N:	4374057.86'
E:	506949.76'
NAD 83	
LAT:	39.51613101
CON:	80.91915045

- SURVEY NOTES:**
1. THERE ARE NINE WATER WELLS LOCATED WITHIN 2000' OF THE WELL PAD.
 2. THERE ARE NO WATER WELLS OR DEVELOPED SPRINGS WITHIN 250' OF PROPOSED WELL.
 3. THERE ARE NO EXISTING BUILDINGS WITHIN 625' OF PROPOSED WELL.
 4. PROPOSED WELL IS GREATER THAN 100' FROM PERENNIAL STREAM, WETLAND, POND, RESERVOIR, OR LAKE.
 5. THERE ARE NO NATIVE TROUT STREAMS WITHIN 300' OF PROPOSED WELL.
 6. PROPOSED WELL IS GREATER THAN 1000' FROM SURFACE/GROUNDWATER INTAKE OR PUBLIC WATER SUPPLY.
 7. IT IS NOT THE INTENTION OF THIS PLAT TO REPRESENT SURVEY LOCATIONS OF THE SURFACE OR MINERAL PARCELS DEPICTED HEREON. THE LOCATION OF THE BOUNDARY LINES, AS SHOWN, ARE BASED ON RECORD DEED DESCRIPTIONS, FIELD EVIDENCE FOUND, AND/OR TAX MAP POSITION, UNLESS OTHERWISE NOTED.



Architects • Engineers • Surveyors

11283 EMERSON AVENUE, PARKERSBURG, WV 26104
(304) 464-5305 PICKERING USA.COM

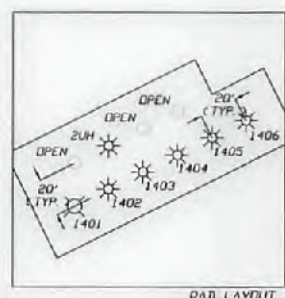
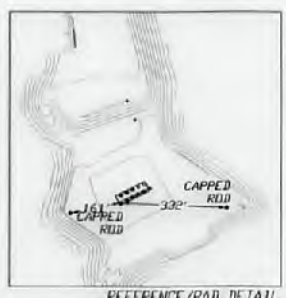

FILE#: 2176021
DRAWING#: TRH-WELLS MECKLEY
SCALE: 1"=2000'
ACCURACY: 1/2500
ELEVATION: OPUS SOLUTION
DATE: 11/27/2017

I, THE UNDERSIGNED, HEREBY CERTIFY THAT THIS PLAT IS CORRECT TO THE BEST OF MY KNOWLEDGE AND BELIEF AND SHOWS ALL THE INFORMATION REQUIRED BY LAW AND THE RULES ISSUED AND PRESCRIBED BY THE DEPARTMENT OF ENVIRONMENTAL PROTECTION.
SIGNED: *[Signature]* PS# 2141



WELL TYPE: OIL WASTE DISPOSAL PRODUCTION DEEP OPERATOR'S WELL# : **WELLS MECKLEY 1401**
 GAS LIQUID INJECTION STORAGE SHALLOW API WELL#: 47 095 02151 F
 WATERSHED: PURSLEY CREEK STATE COUNTY: **TYLER/LINCOLN**
 COUNTY/DISTRICT: TYLER/LINCOLN QUADRANGLE: PADEN CITY
 SURFACE OWNER: VELMA L. WELLS ACREAGE: 225.28 AC
 ROYALTY OWNERS: SEE ROYALTY OWNERS DETAIL ACREAGE: SEE ROYALTY OWNERS DETAIL

DRILL CONVERT DRILL DEEPER REDRILL FRACTURE OR STIMULATE
 PLUG OFF OLD FORMATION PERFORATE NEW FORMATION PLUG & ABANDON
 PAD ELEVATION 903' CLEAN OUT & REPLUG OTHER CHANGE (SPECIFY):
 TARGET FORMATION MARCELLUS ESTIMATED DEPTH TVD. 6,225' ± MD. 12,831' ±

WELL OPERATOR TRIAD HUNTER, LLC
(SUBSIDIARY OF BLUE RIDGE MOUNTAIN RESOURCES)
ADDRESS 125 PUTNAM ST.
CITY MARIETTA STATE OH ZIP CODE 45750









DESIGNATED AGENT KIMBERLY ARNOLD
ADDRESS PO BOX 154
CITY WAVERLY STATE WV ZIP CODE 26184



02/16/2018

WELLS MECKLEY 1401

LEGEND

-  TOPD MAP POINT
-  EXISTING WELLS
-  PRE-29 WELLS
-  PARCEL LINES
-  PROPOSED WELL
-  WATER WELL
-  ROAD
-  STREAM

0 1000



1"=1000'



WV NORTH

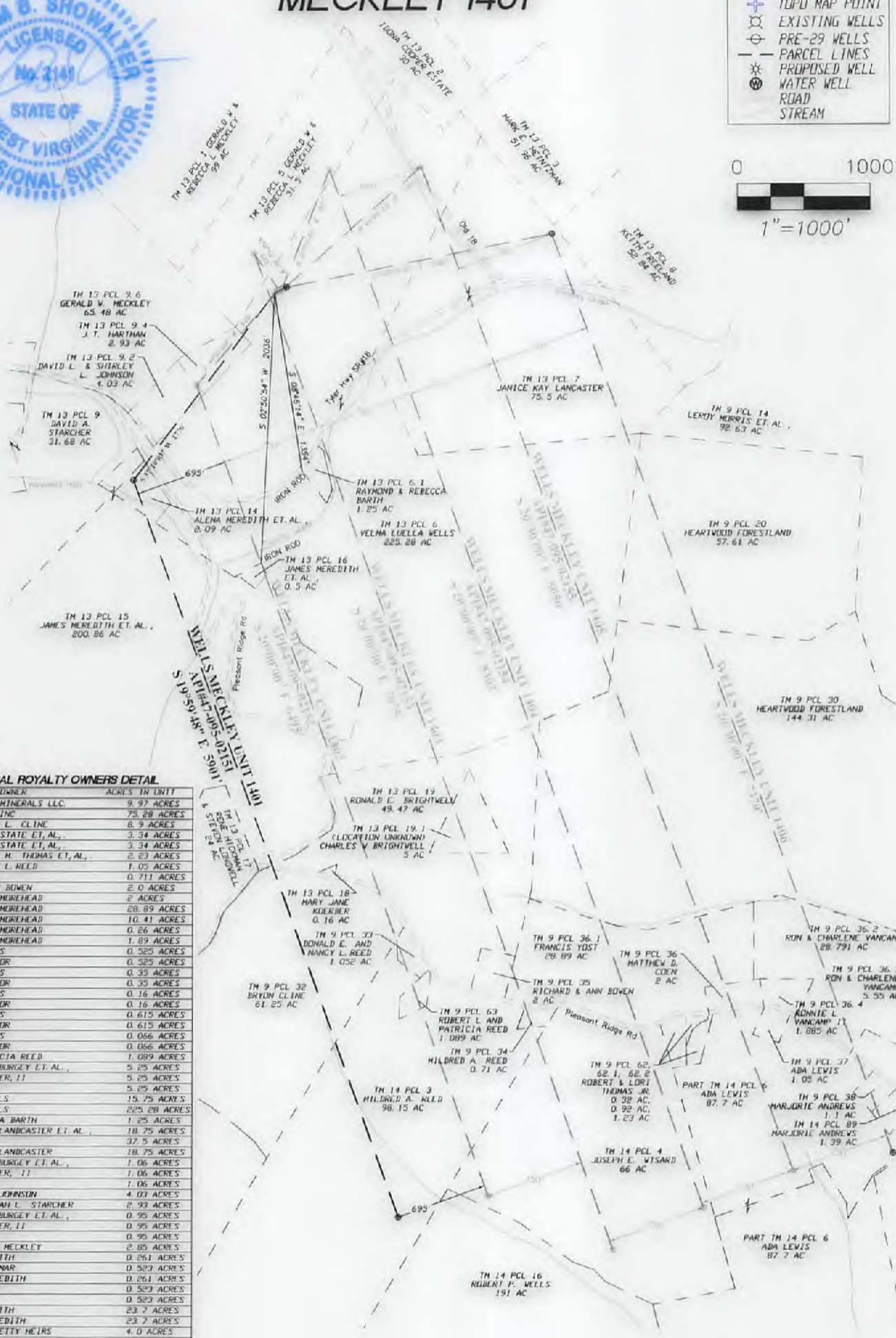

WELLS MECKLEY MINERAL ROYALTY OWNERS DETAIL

TAXMAP/PARCEL	MINERAL OWNER	ACRES IN UNIT
9/20	BRC APPALACHIAN MINERALS LLC.	9.97 ACRES
9/30	VACO OIL & GAS, INC	75.28 ACRES
9/32	BYRON T. & JAMET L. CLINE	8.9 ACRES
9/32	RUTH B. THOMAS ESTATE ET AL.	3.34 ACRES
9/32	RUTH B. THOMAS ESTATE ET AL.	3.34 ACRES
9/32	JAMES W. & HELEN M. THOMAS ET AL.	2.23 ACRES
9/33	DONALD E. & NANCY L. REED	1.05 ACRES
9/34	MILDRED A. REED	0.711 ACRES
9/35	RICHARD & JUDITH BOWEN	2.0 ACRES
9/36	BETTY & KENNETH MOREHEAD	2 ACRES
9/36.1	BETTY & KENNETH MOREHEAD	26.89 ACRES
9/36.2	BETTY & KENNETH MOREHEAD	10.41 ACRES
9/36.3	BETTY & KENNETH MOREHEAD	0.26 ACRES
9/36.4	BETTY & KENNETH MOREHEAD	1.89 ACRES
9/37	CHARLES RAY JONES	0.525 ACRES
9/37	RONALD EUGENE BOOR	0.35 ACRES
9/38	CHARLES RAY JONES	0.35 ACRES
9/38	RONALD EUGENE BOOR	0.35 ACRES
9/62	CHARLES RAY JONES	0.16 ACRES
9/62	RONALD EUGENE BOOR	0.16 ACRES
9/62.1	CHARLES RAY JONES	0.615 ACRES
9/62.1	RONALD EUGENE BOOR	0.615 ACRES
9/62.2	CHARLES RAY JONES	0.066 ACRES
9/62.2	RONALD EUGENE BOOR	0.066 ACRES
9/63	ROBERT L. & PATRICIA REED	1.089 ACRES
13/5	TERESA STARCHER BURGLEY ET AL.	5.25 ACRES
13/5	BENNER R. STARCHER, II	5.25 ACRES
13/5	DAVID STARCHER	5.25 ACRES
13/5	VELMA LUELLA WELLS	15.75 ACRES
13/6	VELMA LUELLA WELLS	225.28 ACRES
13/6.1	RAYMOND & REBECCA BARTH	1.25 ACRES
13/7	JANICE FREELAND LANCASTER ET AL.	18.75 ACRES
13/7	LARRY HENDERSON	37.5 ACRES
13/7	JANICE FREELAND LANCASTER	18.75 ACRES
13/9	TERESA STARCHER BURGLEY ET AL.	1.06 ACRES
13/9	BENNER R. STARCHER, II	1.06 ACRES
13/9	DAVID STARCHER	1.06 ACRES
13/9.2	DAVID & SHIRLEY JOHNSON	4.03 ACRES
13/9.4	BENNER R. & BEURMAN L. STARCHER	2.93 ACRES
13/9.6	TERESA STARCHER BURGLEY ET AL.	0.95 ACRES
13/9.6	BENNER R. STARCHER, II	0.95 ACRES
13/9.6	DAVID STARCHER	0.95 ACRES
13/9.6	GERALD & REBECCA MECKLEY	2.85 ACRES
13/14	VILLIAM H. HEREDITH	0.261 ACRES
13/14	KAY HEREDITH HOLMAR	0.523 ACRES
13/14	JAMES ROBERT HEREDITH	0.261 ACRES
13/14	MARY R. LEE	0.523 ACRES
13/14	RETTA JANE HALL	0.523 ACRES
13/15	VILLIAM H. HEREDITH	23.7 ACRES
13/15	JAMES ROBERT HEREDITH	23.7 ACRES
13/15	MARY E. & C. C. FETTY HEIRS	4.0 ACRES
13/16	VILLIAM H. HEREDITH	0.5 ACRES
13/18	MARY JANE NEFF	0.053 ACRES
13/18	NETTIE NITA GULLEY	0.053 ACRES
13/18	WAYNE KUERBEN, JR.	0.053 ACRES
13/19	RONALD E. BRIGHTWELL	49.47 ACRES
13/19.1	CHARLES W. BRIGHTWELL	5.0 ACRES
14/3	MILDRED A. REED	46.4 ACRES
14/4	LAWRENCE D. PRICE, AMP FUND III, LP	22.0 ACRES
14/4	JOSEPH & LAVERN WISARD, AMP FUND II, LP	33.0 ACRES
14/4	VILLIAM W. POST, AMP FUND III, LP	5.5 ACRES
14/4	ROGER S. POST, AMP FUND III, LP	5.5 ACRES
14/6	CHARLES RAY JONES	19.42 ACRES
14/6	RONALD EUGENE BOOR	19.42 ACRES
14/89	CHARLES RAY JONES	0.33 ACRES
14/89	RONALD EUGENE BOOR	0.33 ACRES



Architects • Engineers • Surveyors

11283 EMERSON AVENUE, PARKERSBURG, WV 26104
(304) 464-5305 PICKERING USA.COM

- SURVEY NOTES:**
- THIS IS A VOLUNTARILY POOLED UNIT
 - THERE ARE NO WATER WELLS OR DEVELOPED SPRINGS WITHIN 250' OF PROPOSED WELL.
 - THERE ARE NO EXISTING BUILDINGS WITHIN 625' OF PROPOSED WELL.
 - PROPOSED WELL IS GREATER THAN 100' FROM PERENNIAL STREAM, WETLAND, POND, RESERVOIR, OR LAKE.
 - THERE ARE NO NATIVE TROUT STREAMS WITHIN 300' OF PROPOSED WELL.
 - PROPOSED WELL IS GREATER THAN 100' FROM ANY SURFACE/GROUNDWATER INTAKE OR PUBLIC WATER SUPPLY
 - IT IS NOT THE INTENTION OF THIS PLAT TO REPRESENT SURVEYED LOCATIONS OF THE SURFACE OR MINERAL PARCELS DEPICTED HEREIN. THE LOCATION OF THE BOUNDARY LINES, AS SHOWN, ARE BASED ON RECORD DEED DESCRIPTIONS, FIELD EVIDENCE FOUND, AND/OR TAX MAP POSITION, UNLESS OTHERWISE NOTED.

02/16/2018

API WELL#: 47-095- 02151 F
STATE COUNTY PERMIT

OPERATOR'S WELL#: WELLS MECKLEY 1401

WELL OPERATOR TRIAD HUNTER, LLC (SUBSIDIARY OF BLUE RIDGE MOUNTAIN RESOURCES) ADDRESS 125 PUTNAM ST. MARIETTA OH 45750
DESIGNATED AGENT KIMBERLY ARNOLD ADDRESS PO BOX 154 WAVERLY WV 26184 DATE: 11/27/2017