

# WELLS MECKLEY 1402

11778' TO BOTTOM HOLE  
LATITUDE 39° 32' 30"

9136' TO BOTTOM HOLE  
LONGITUDE 80° 52' 30"

TOP HOLE  
1402 +  
LANDING POINT  
1402 +

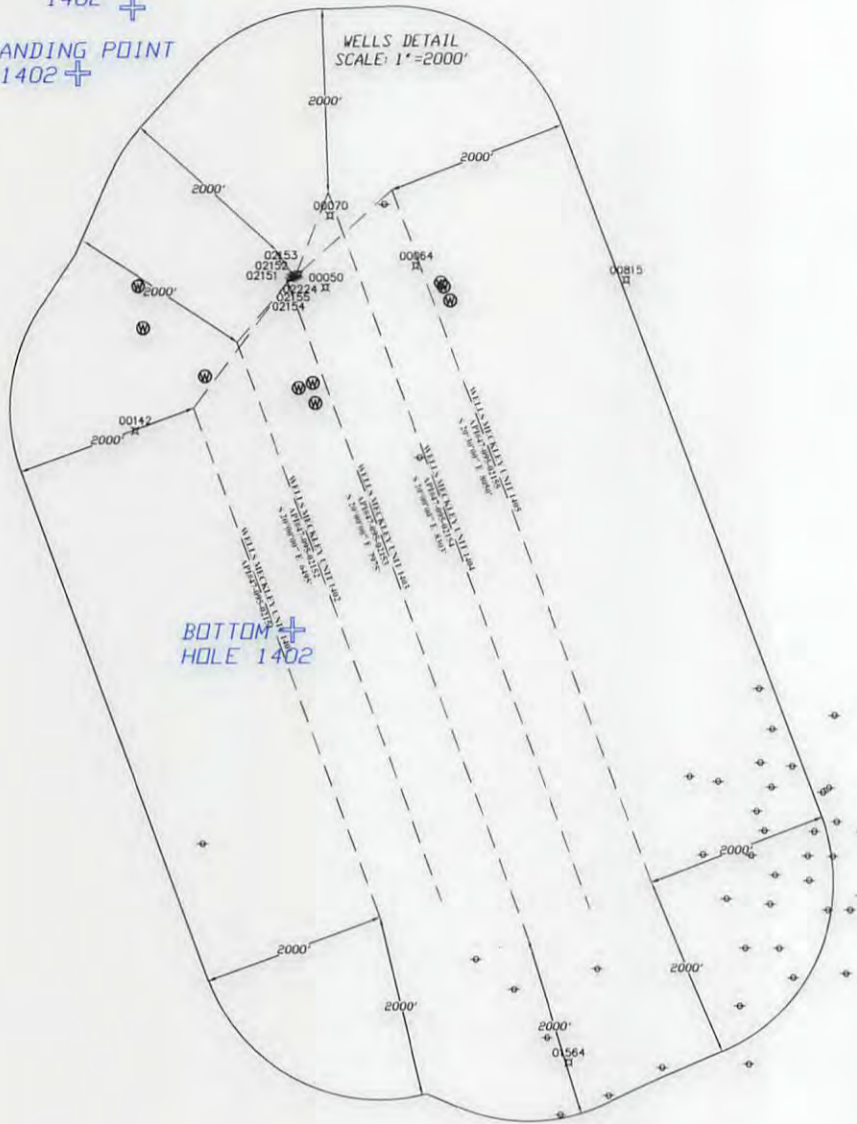

LEGEND	
+	TOPD MAP POINT
⊗	EXISTING WELLS
⊙	PRE-29 WELLS
-	PARCEL LINES
⊗	PROPOSED WELL
⊙	WATER WELL
-	ROAD
-	STREAM

SURFACE LOC.	
UTM 17-NAD 83 METERS	
N:	4376174.75'
E:	506630.76'
NAD 83	
LAT:	39.53520788
LOX:	80.92284036

LANDING POINT LOC.	
UTM 17-NAD 83 METERS	
N:	4375958.37'
E:	506448.79'
NAD 83	
LAT:	39.53325951
LOX:	80.92496001

BOTTOM HOLE LOC.	
UTM 17-NAD 83 METERS	
N:	4374110.31'
E:	507156.59'
NAD 83	
LAT:	39.51660190
LOX:	80.91674378

- SURVEY NOTES:**
1. THERE ARE NINE WATER WELLS LOCATED WITHIN 2000' OF THE WELL PAD.
  2. THERE ARE NO WATER WELLS OR DEVELOPED SPRINGS WITHIN 250' OF PROPOSED WELL.
  3. THERE ARE NO EXISTING BUILDINGS WITHIN 625' OF PROPOSED WELL.
  4. PROPOSED WELL IS GREATER THAN 100' FROM PERENNIAL STREAM, WETLAND, POND, RESERVOIR, OR LAKE.
  5. THERE ARE NO NATIVE TROUT STREAMS WITHIN 300' OF PROPOSED WELL.
  6. PROPOSED WELL IS GREATER THAN 1000' FROM SURFACE-GROUNDWATER INTAKE OR PUBLIC WATER SUPPLY.
  7. IT IS NOT THE INTENTION OF THIS PLAT TO REPRESENT SURVEYED LOCATIONS OF THE SURFACE OR MINERAL PARCELS DEPICTED HEREON. THE LOCATION OF THE BOUNDARY LINES, AS SHOWN, ARE BASED ON RECORD DEED DESCRIPTIONS, FIELD EVIDENCE FOUND, AND/OR TAX MAP POSITION, UNLESS OTHERWISE NOTED.



Architects • Engineers • Surveyors

11283 EMERSON AVENUE, PARKERSBURG, WV 26104  
(304) 464-5305 PICKERING USA.COM

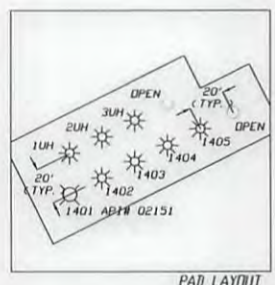
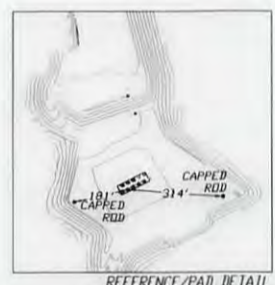

FILE#:	2176021
DRAWING#:	TRH-WELLS MECKLEY
SCALE:	1"=2000'
ACCURACY:	1/2500
ELEVATION:	DPUS SOLUTION
DATE:	6/8/2017

I, THE UNDERSIGNED, HEREBY CERTIFY THAT THIS PLAT IS CORRECT TO THE BEST OF MY KNOWLEDGE AND BELIEF AND SHOWS ALL THE INFORMATION REQUIRED BY LAW AND THE RULES ISSUED AND PRESCRIBED BY THE DEPARTMENT OF ENVIRONMENTAL PROTECTION.

SIGNED: *[Signature]* PS# 2141



WELL TYPE:  OIL  WASTE DISPOSAL  PRODUCTION  DEEP OPERATOR'S WELL# : **WELLS MECKLEY 1402**

GAS  LIQUID INJECTION  STORAGE  SHALLOW API WELL#: 47 095 02152 D

WATERSHED: PURSLEY CREEK STATE COUNTY PERMIT

COUNTY/DISTRICT: TYLER/LINCOLN QUADRANGLE: PADEN CITY

SURFACE OWNER: VELMA L. WELLS ACREAGE: 225.28 AC 11/03/2017

ROYALTY OWNERS: SEE ROYALTY OWNERS DETAIL ACREAGE: SEE ROYALTY OWNERS DETAIL

DRILL  CONVERT  DRILL DEEPER  REDRILL  FRACTURE OR STIMULATE

PLUG OFF OLD FORMATION  PERFORATE NEW FORMATION  PLUG & ABANDON

PAD ELEVATION 903' CLEAN OUT & REPLUG  OTHER CHANGE  (SPECIFY):

TARGET FORMATION MARCELLUS ESTIMATED DEPTH TVD. 6231' ± MD. 13321' ±

WELL OPERATOR TRIAD HUNTER, LLC (SUBSIDIARY OF BLUE RIDGE MOUNTAIN RESOURCES) DESIGNATED AGENT KIMBERLY ARNOLD

ADDRESS 125 PUTNAM ST. ADDRESS PO BOX 154

CITY MARIETTA STATE OH ZIP CODE 45750 CITY WAVERLY STATE WV ZIP CODE 26184



# WELLS MECKLEY 1402

**LEGEND**

- TOPO MAP POINT
- EXISTING WELLS
- PRE-29 WELLS
- PARCEL LINES
- PROPOSED WELL
- WATER WELL
- ROAD
- STREAM



WV NORTH

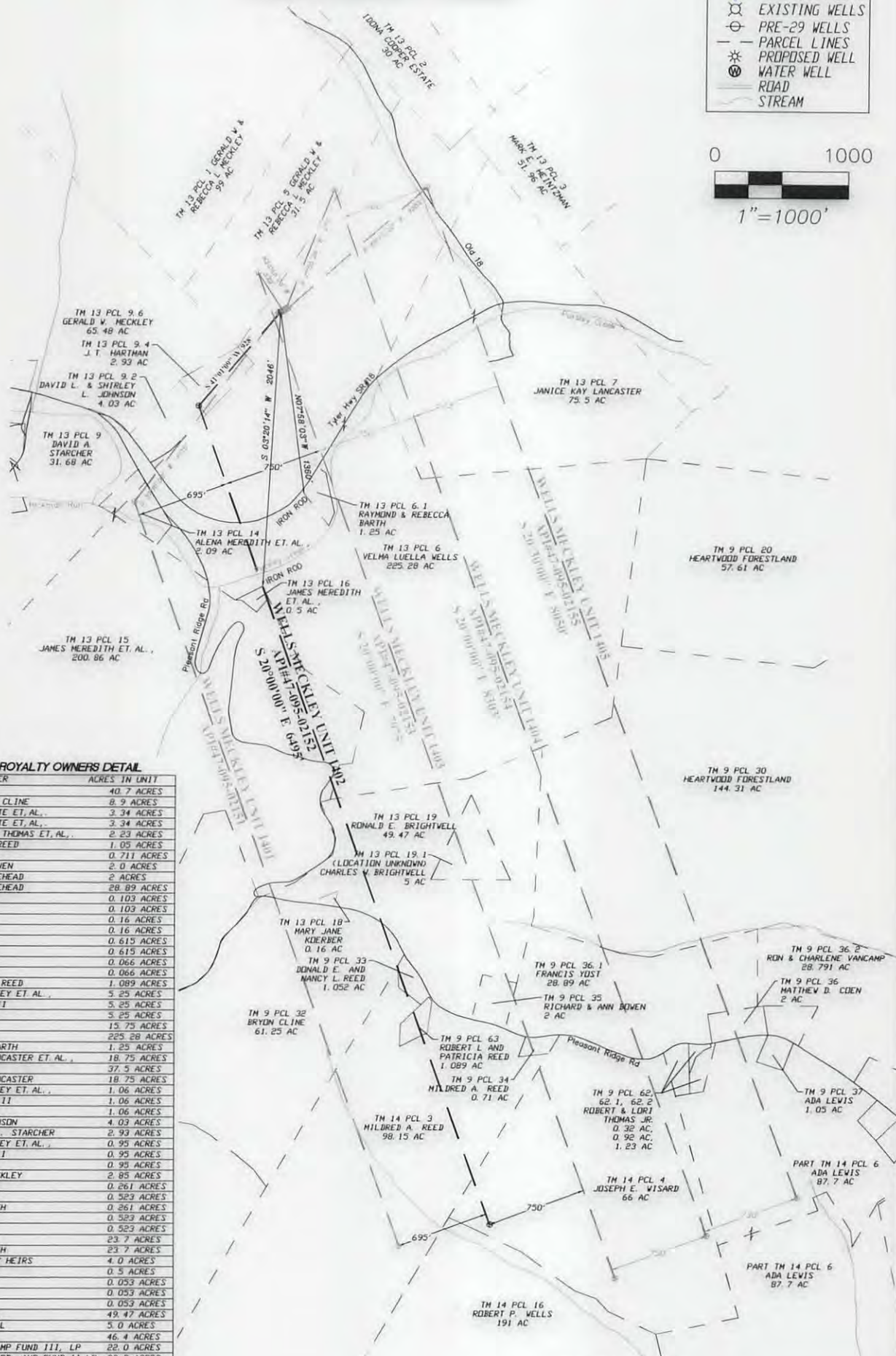

**WELLS MECKLEY MINERAL ROYALTY OWNERS DETAIL**

TAXMAP/PARCEL	MINERAL OWNER	ACRES IN UNIT
9/30	WACO OIL & GAS, INC	40.7 ACRES
9/32	BYRON T. & JAMET L. CLINE	8.9 ACRES
9/32	RUTH B. THOMAS ESTATE ET, AL.	3.34 ACRES
9/32	RUTH B. THOMAS ESTATE ET, AL.	3.34 ACRES
9/32	JAMES W. & HELEN M. THOMAS ET, AL.	2.23 ACRES
9/33	DONALD E. & NANCY L. REED	1.05 ACRES
9/34	MILDRED A. REED	0.711 ACRES
9/35	RICHARD & JUDITH BOVEN	2.0 ACRES
9/36	BETTY & KENNETH MOREHEAD	2 ACRES
9/36.1	BETTY & KENNETH MOREHEAD	28.89 ACRES
9/37	CHARLES RAY JOBES	0.103 ACRES
9/37	RONALD EUGENE BOOR	0.103 ACRES
9/62	CHARLES RAY JOBES	0.16 ACRES
9/62	RONALD EUGENE BOOR	0.16 ACRES
9/62.1	CHARLES RAY JOBES	0.615 ACRES
9/62.1	RONALD EUGENE BOOR	0.615 ACRES
9/62.2	CHARLES RAY JOBES	0.066 ACRES
9/62.2	RONALD EUGENE BOOR	0.066 ACRES
9/63	ROBERT L. & PATRICIA REED	1.089 ACRES
13/25	TERESA STARCHER BURGEY ET, AL.	5.25 ACRES
13/25	DENVER R. STARCHER, II	5.25 ACRES
13/25	DAVID STARCHER	5.25 ACRES
13/25	VELMA LUELLA WELLS	15.75 ACRES
13/26	VELMA LUELLA WELLS	225.28 ACRES
13/26.1	RAYMOND & REBECCA BARTH	1.25 ACRES
13/27	JANICE FREELAND LANCASTER ET, AL.	18.75 ACRES
13/27	LARRY HENTHORN	37.5 ACRES
13/27	JANICE FREELAND LANCASTER	18.75 ACRES
13/29	TERESA STARCHER BURGEY ET, AL.	1.06 ACRES
13/29	DENVER R. STARCHER, II	1.06 ACRES
13/29	DAVID STARCHER	1.06 ACRES
13/29.2	DAVID & SHIRLEY JOHNSON	4.03 ACRES
13/29.4	DENVER R. & DEBORAH L. STARCHER	2.93 ACRES
13/29.6	TERESA STARCHER BURGEY ET, AL.	0.95 ACRES
13/29.6	DENVER R. STARCHER, II	0.95 ACRES
13/29.6	DAVID STARCHER	0.95 ACRES
13/29.6	GERALD & REBECCA MECKLEY	2.95 ACRES
13/214	WILLIAM H. MEREDITH	0.261 ACRES
13/214	KAY MEREDITH HOLNAR	0.523 ACRES
13/214	JAMES ROBERT MEREDITH	0.261 ACRES
13/214	MARY R. LEE	0.523 ACRES
13/214	REITA JANE HALL	0.523 ACRES
13/215	WILLIAM H. MEREDITH	23.7 ACRES
13/215	JAMES ROBERT MEREDITH	23.7 ACRES
13/215	MARY E. & C. C. FETTY HEIRS	4.0 ACRES
13/216	WILLIAM H. MEREDITH	0.5 ACRES
13/218	MARY JANE NEFF	0.053 ACRES
13/218	NETTIE NITA GULLEY	0.053 ACRES
13/218	WAYNE KOEHLER, JR	0.053 ACRES
13/219	RONALD E. BRIGHTWELL	49.47 ACRES
13/219.1	CHARLES W. BRIGHTWELL	5.0 ACRES
14/3	MILDRED A. REED	46.4 ACRES
14/4	LAWRENCE D. PRICE, AMP FUND III, LP	22.0 ACRES
14/4	JOSEPH & LAFERN WISARD, AMP FUND II, LP	32.0 ACRES
14/4	VILLIAM W. POST, AMP FUND III, LP	5.5 ACRES
14/4	ROGER S. POST, AMP FUND III, LP	5.5 ACRES
14/6	CHARLES RAY JOBES	12.05 ACRES
14/6	RONALD EUGENE BOOR	12.05 ACRES

**SURVEY NOTES:**

1. THIS IS A VOLUNTARILY POOLED UNIT
2. THERE ARE NO WATER WELLS OR DEVELOPED SPRINGS WITHIN 250' OF PROPOSED WELL.
3. THERE ARE NO EXISTING BUILDINGS WITHIN 625' OF PROPOSED WELL.
4. PROPOSED WELL IS GREATER THAN 100' FROM PERENNIAL STREAM, WETLAND, POND, RESERVOIR, OR LAKE.
5. THERE ARE NO NATIVE TROUT STREAMS WITHIN 300' OF PROPOSED WELL.
6. PROPOSED WELL IS GREATER THAN 1000' FROM SURFACE/GROUNDWATER INTAKE OR PUBLIC WATER SUPPLY.
7. IT IS NOT THE INTENTION OF THIS SURVEY TO SHOW SURVEYED LOCATIONS OF THE SURFACE OF THE PARCELS DEPICTED HEREON. THE LOCATION OF THE BOUNDARY LINES, AS SHOWN, ARE BASED ON RECORD DEED DESCRIPTIONS, FIELD EVIDENCE FOUND, AND/OR TAX MAP POSITION, UNLESS OTHERWISE NOTED.



Architects • Engineers • Surveyors

11283 EMERSON AVENUE, PARKERSBURG, WV 26104  
(304) 464-5305 PICKERING USA.COM

API WELL#: 47-095-02152D  
STATE COUNTY PERMIT

OPERATOR'S WELL# : WELLS MECKLEY 1402

WELL OPERATOR TRIAD HUNTER, LLC (SUBSIDIARY OF BLUE RIDGE MOUNTAIN RESOURCES)

ADDRESS 125 PUTNAM ST. MARRIETTA OH 45750

DESIGNATED AGENT KIMBERLY ARNOLD

ADDRESS PO BOX 154 WAVERLY WV 26184

DATE: 6/8/2017

11/03/2017