

LATITUDE 39°32'30" 1,751'

22' TO BOTTOM HOLE
LATITUDE 39°32'30"

LONGITUDE 80°55'00"
9,129' TO BOTTOM HOLE
LONGITUDE 80°55'00"

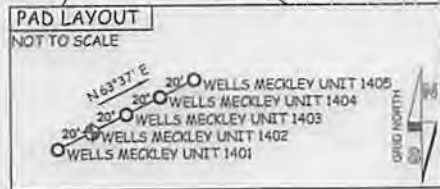
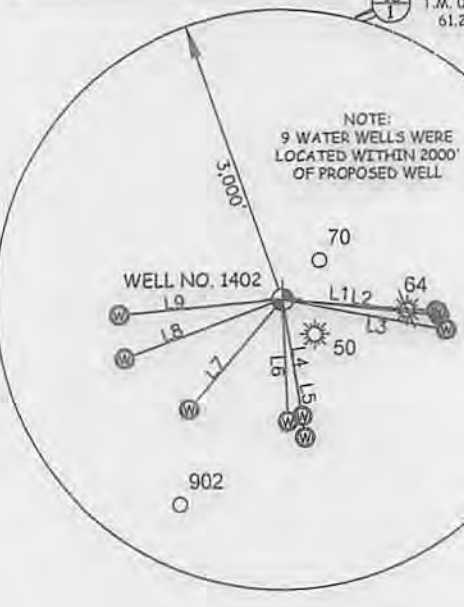
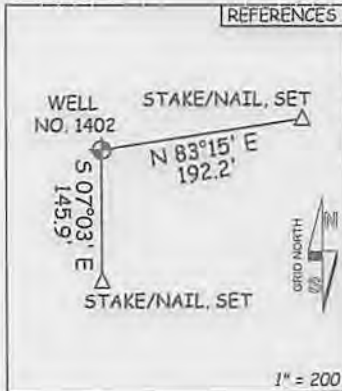
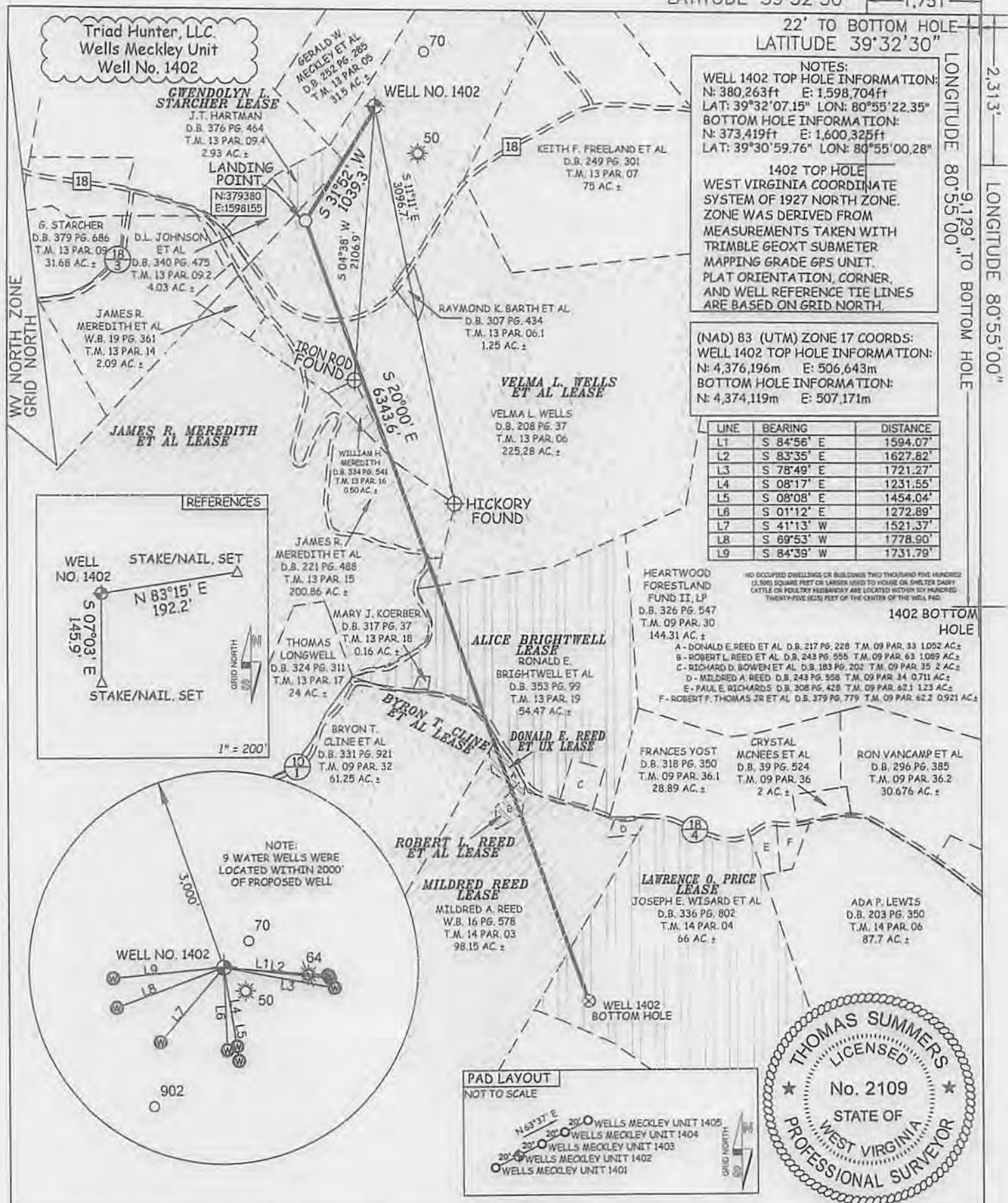

JOB # 12-104WT DRAWING # MECKLEY1402 SCALE 1" = 1000'	I THE UNDERSIGNED, HEREBY CERTIFY THAT THIS PLAT IS CORRECT TO THE BEST OF MY KNOWLEDGE AND BELIEF AND SHOWS ALL THE INFORMATION REQUIRED BY LAW AND THE RULES ISSUED AND PERSCRIBED BY THE DEPARTMENT OF ENVIRONMENTAL PROTECTION.	LEGEND --- Surface Owner Boundary Lines +/- --- Interior Surface Tracts +/- X Existing Fence ⊕ Found monument, as noted
MINIMUM DEGREE OF ACCURACY SUBMETER PROVEN SOURCE OF ELEV. SUBMETER MAPPING GRADE GPS	STATE OF WEST VIRGINIA, DIVISION OF ENVIRONMENTAL PROTECTION, OFFICE OF OIL AND GAS	THOMAS SUMMERS P.S. 2109
STATE OF WEST VIRGINIA DEPARTMENT OF ENERGY DIVISION OF OIL AND GAS	WILLOW LAND SURVEYING PLLC 220 MASONIC AVE. PENNSBORO WEST VIRGINIA 26415	DATE 07/23/13
WELL TYPE: OIL ___ GAS X LIQUID INJECTION ___ WASTE DISPOSAL ___ (IF "GAS") PRODUCTION X STORAGE ___ DEEP ___ SHALLOW X		OPERATOR'S WELL# WELLS MECKLEY UNIT #1402
LOCATION: ELEVATION 958' WATERSHED PURSLEY CREEK QUADRANGLE PADEN CITY 7.5' DISTRICT LINCOLN COUNTY TYLER		API WELL # 47 - 095 - 02152 STATE COUNTY PERMIT
SURFACE OWNER VELMA L. WELLS OIL & GAS ROYALTY OWNER VELMA L. WELLS ET AL; GWENDOLYN L. STARCHER; JAMES R. MEREDITH ET AL; ALICE BRIGHTWELL; BYRON T. CLINE ET AL; DONALD E. REED ET UX; ROBERT L. REED ET AL; MILDRED REED; LAWRENCE O. PRICE		ACREAGE 225.28 ACRES +/- LEASE ACREAGE 225.28 ACRES +/- 2.93 ACRES +/- 200.86 ACRES +/- 54.47 ACRES +/- 81.25 ACRES +/- 1.062 ACRES +/- 1.089 ACRES +/- 0.15 ACRES +/- 0.85 ACRES +/-
PROPOSED WORK: DRILL X CONVERT ___ DRILL DEEPER ___ REDRILL ___ FRACTURE OR STIMULATE X PLUG OFF OLD FORMATION ___ PERFORATE NEW FORMATION X OTHER PHYSICAL CHANGE IN WELL (SPECIFY) ___ PLUG & ABANDON CLEAN OUT & REPLUG		TARGET FORMATION MARCELLUS ESTIMATED DEPTH 6,225' TVD 13,020' MD
WELL OPERATOR TRIAD HUNTER, LLC. DESIGNATED AGENT KIMBERLY ARNOLD ADDRESS 777 POST OAK BLVD., SUITE 910 ADDRESS P.O. BOX 154 HOUSTON, TX 77056 WAVERLY, WV 26184		PERMIT

4709502152

XMap® 7

Office of Oil and Gas
Environmental Protection

2014

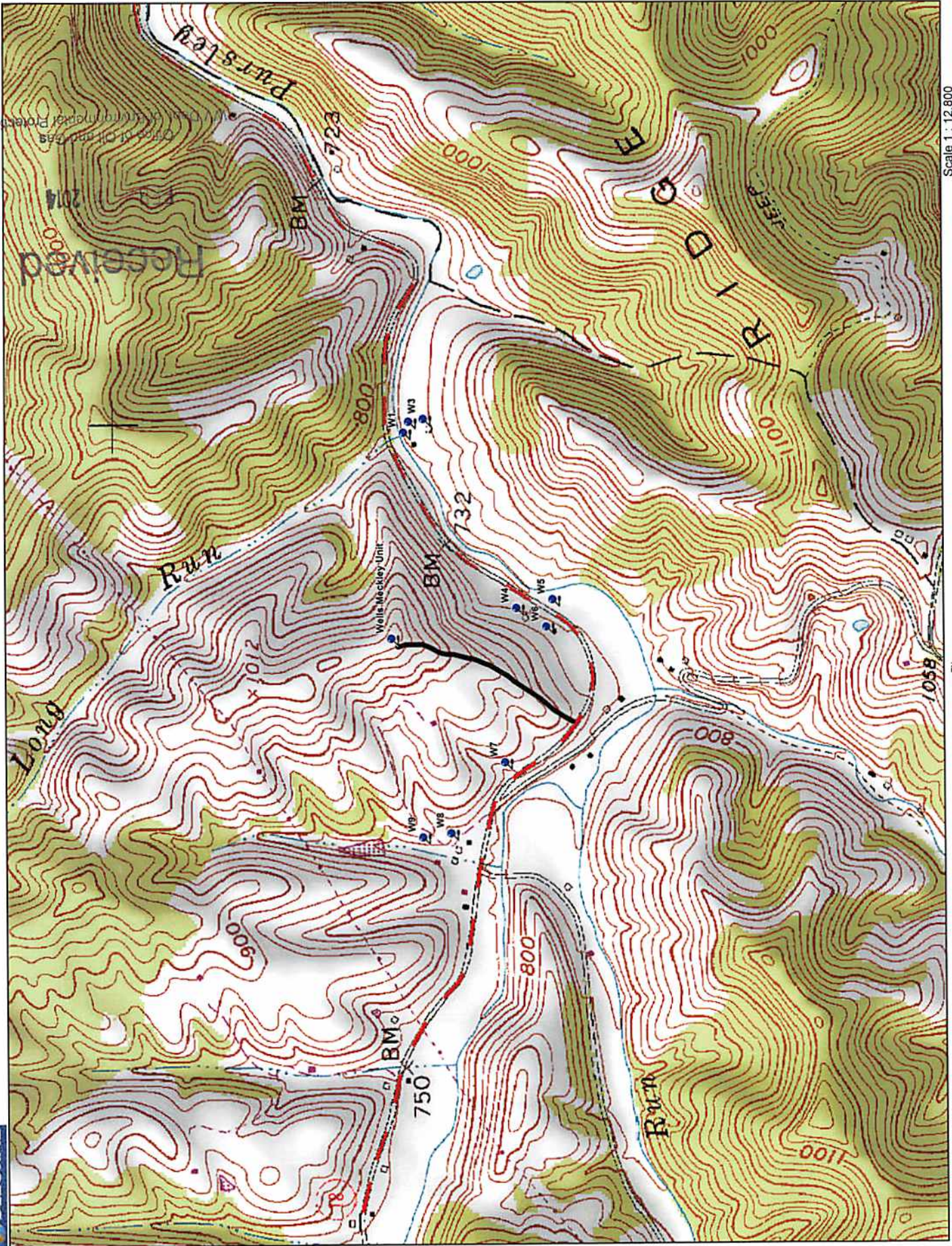

Scale 1 : 12,800



Data use subject to license.

© DeLorme, XMap® 7.

www.delorme.com